WEATHER FORECASTS

Victoria and Vicinity—Strong winds or gales; mostly easterly and southerly; unsettled and mild, with rain.

Vancouver and Vicinity — Easterly and southerly gales on the Gulf; unsettled and mild, with rain.

# The Daily Colonist.

(ESTABLISHED 1858)

COLONIST TELEPHONES
Advertising ..... Empire 4114
Business Office ..... Empire 4114
Circulation ..... Garden 1812
Job Printing ..... Garden 5241
Editorial Rooms ..... Empire 4111
Social Editors ..... Empire 3311

NO. 31—SEVENTY-THIRD YEAR | VICTORIA, BRITISH COLUMBIA, FRIDAY, JANUARY 16, 1931 | TWENTY PAGES

## *Mayors Elected in Up-Island Cities by Narrow Majorities*

Hot Contests in Alberni, Port Alberni and Ladysmith Result in Close Vote—H. F. Prevost Wins Sweeping Victory in Duncan—Two of Four Retiring Civic Heads Re-elected

### Power Agreement Ratified at Alberni

YESTERDAY'S municipal elections on Vancouver Island were featured by close contests at Alberni, where Mayor James R. Motion was re-elected by two votes; at Port Alberni, where former Mayor E. Holmwood was defeated by four votes, and at Ladysmith, where J. Mason won by a margin of six over former Mayor G. Reid.

The north of the Island was more peaceful. At Cumberland all the elections went by acclamation on Monday, and at Courtenay and Duncan, the only contest was for the mayoralty. The vote cast at Courtenay, however, was the largest on record, Mayor J. H. Macintyre being re-elected over J. W. McKenzie, Jr., by 183 to 144.

In Nanaimo, the retiring mayor, school trustees and police commissioner were re-elected by acclamation on Monday, leaving only the aldermen to be elected. At Ladysmith there was a contest for the mayoralty as well as for the council.

Alberni ratified the Power By-law, but failed to give a sufficient majority in favor of that for a community hall. Port Alberni similarly ratified the School By-law, but declined to give the required number of votes for the Alberni-Pacific Lumber Company By-Law.

Results in the contested elections were as follows:

**ALBERNI**

Mayor — James R. Motion (re-elected), 86; Stanley W. Walker, 84.

City Council — Two-year term: Elected: L. T. Howe, 100; G. N. Richardson, 98; Mrs. M. J. Randerson, 93. Defeated: G. A. Spencer, 84; T. M. Patterson, 47. One-year term—Elected: Mrs. E. Hodgson, 111; F. W. Austin, 95. Defeated: A. H. Blakemore, 70; M. Tebo, 67.

School Board—Elected: Mrs. M. J. Robinson, 111.

Community Hall By-Law — For, 87; against, 74. The by-law was defeated by nine votes as it required a three-fifths majority.

Power Company Agreement By-Law—For, 138; against, 14. This by-law carried by an overwhelming majority.

**PORT ALBERNI**

Mayor — John Kendall, 225; E. Holmwood, 221.

City Council—Elected: A. McMillan, 299; W. Deakew, 298; A. Fleming, 184. Defeated: W. Hamilton, 164; W. Horton, 139.

Police Commission — Elected: Dr. C. T. Hilton, 240. Defeated: J. Blower, 132; G. Shead, 55.

School By-Law—For, 261; against, 153. The by-law carried.

Alberni-Pacific Lumber Company By-Law—For, 207; against, 205. By-law defeated.

**LADYSMITH**

Mayor—J. Mason, 147; G. Reid (retiring mayor), 141.

City Council — Elected: A. Radford, 172; E. Davidson, 154; W. Bauld, 140. Defeated: W. Davenport, 105; H. Wright, 114.

**OTHER RESULTS**

Duncan — Mayor: H. F. Prevost (re-elected), 204; Grant Colborne, 72.

Courtenay — Mayor: J. H. MacIntyre (re-elected), 183; J. W. McKenzie, Jr., 144.

Nanaimo — City Council, elected: Joseph Dixon, 533; S. Drake, 471; J. Bennett, 446. Defeated: James Green, 418; Henry McRae, 379; J. Kerr, 308.

## MAYOR GRAY IS RETURNED

New Westminster Chief Executive Defeats Two Opponents at Polls

### E. H. BRIDGMAN NEW NORTH SHORE MAYOR

**NEW WESTMINSTER, Jan. 15 (CP).—Mayor A. Wells Gray, nine times chief magistrate of this city, scored the greatest personal triumph of his political career, when he won re-election over two opponents, after a campaign which was conducted entirely by his friends.**

Stricken by a serious illness a few weeks before the election, Mayor Gray was compelled to battle for his life after a serious operation. From his hospital cot he announced his determination to again seek election, and during his convalescence, friends carried on his campaign for re-election while the Mayor was confined to his home.

He was accorded one of the greatest majorities of his career, practically doubling the vote cast for his opponents.

Final figures were as follows: William Gifford, 853; Gray, 1,636, and Dr. U. F. Pirie, 850.

Continued on Page 7, Column 7

## LIBERALS WILL VIEW ISLANDS

To Decide Today Whether or Not Party Will Contest By-Election

Question of whether or not a Liberal candidate will enter the field in the Islands by-election will be decided at a meeting of Liberal forces in the riding today, it was stated by T. D. Pattullo, leader of the Opposition, yesterday. Mr. Pattullo declined to forecast what course would be followed by his party, which has announced a meeting to consider nomination today.

Captain Macgregor F. Macintosh, Salt Spring Island, is the Conservative candidate in the by-election. Official nominations are to be held on January 24, and the polling date is set for January 31.

## *Britain May Not Defend Air Trophy*

LONDON, Jan. 15 (AP).—Financial stringency has forced the Government to relinquish defence of the Schneider Trophy for seaplane speed competition to private enterprise this year, it was announced tonight.

After the British victory of 1929 over Italy the Air Ministry announced the Royal Air Force team would not be entered again. Recently strong appeals have been made for reversal of this decision. However, the Government decided the expenditure of public money, to the necessary extent of £80,000, was unjustified.

If the trophy defence is undertaken this year the Royal Aero Club or some private benefactor will be called on to pay the expense.

## WEALTHY PACKER KILLED BY FALL

CHICAGO, Jan. 15 (AP).—P. Edson White, fifty-seven, president of Armour & Co., was killed tonight by a fall from a bedroom window at his North Side home.

The multi-millionaire packer came to his death by accident, in the opinion of Coroner P. J. Dwyer and P. L. Reed, treasurer of Armour & Co.

Reed said he had been talking to White five minutes before he toppled from the window. At that time White was sitting on the sill to get a little air, he explained to Reed.

He was alone in the room at the time of the fall

## REGISTRATION ENDS IN RUSH

Only Vehicles With 1931 Licence Plates May Take Road Today

Last-minute rushes to secure motor licence plates for 1931, before the closing date of registration in respect to cars already on the road, set in at all offices of the motor licence branch yesterday. The fifteen days' grace permitted to owners to equip their machines with 1931 licence plates expired yesterday, and prosecutions face those who continue to operate their vehicles with 1930 plates.

While considerably more than half of the total registrations for last year were renewed on time, hundreds of owners have been behindhand in obtaining the necessary licences for the new year. Registration began early in December, the new plates being sent through the mails, where the applicants could not apply in person. Issuing offices remained open after hours on Saturday to assist the public in complying with the regulations.

Approximately 12,000 vehicles are operated in the Greater Victoria area, but some will be kept at home until their owners have obtained the necessary licence plates for the new year.

### TWO ARE KILLED AND THIRD MAN IS BURNED BY EXPLOSION OF GAS

WILKESBARRE, Pa., Jan. 15 (AP).—Two men were killed and a third severely burned late yesterday in an explosion of gas 900 feet below Wilkesbarre City, in a vein of the Hillman Colliery Company.

The cause of the explosion was not determined.

Serves Under Three Governors

LIEUT.-COL. H. W. O'CONNOR, D.S.O., A.D.C.

Of Ottawa, who, when the new Governor-General is announced, will have served under three of His Majesty's representatives in the Dominion. Following a distinguished war career Colonel O'Connor was appointed chief A.D.C. to Lord Byng, and served Viscount Willingdon in the same capacity.

## *Residents Of Quebec Bid Adieu*

QUEBEC, Jan. 15 (CP).—Lord Willingdon, Governor-General of Canada since 1926, and Lady Willingdon bid adieu to the ancient capital of Canada today, when their special train pulled out of the Union Station en route to Saint John, where they will embark for England.

Before their departure, Their Excellencies attended a farewell luncheon given by Hon. H. G. Carroll and Madame Carroll at "Spencerwood." Gathered at the station to bid them farewell were the Lieutenant-Governor and Madame Carroll, Premier L. A. Taschereau, and many members of Parliament and of the Provincial Legislature, in addition to a large crowd of citizens.

Lady Willingdon was presented with a bouquet of flowers by representatives of the Quebec chapters of the Imperial Order, Daughters of the Empire.

## *Plant in Ohio Is Rocked by Blast*

SPRINGFIELD, Ohio, Jan. 15 (AP).—One workman was killed and seven other persons were injured when an explosion rocked the plant of the Champion Company, a chemical manufacturing concern, today.

## TROUBLES IN COAL FIELDS ARE SETTLED

Owners and Miners in South Wales Reach Agreement on New Contract

### MEN WILL RECEIVE SAME RATE OF PAY

End of Dispute Will Likely Strengthen Position of Government

**LONDON, Jan. 15 (CP).—The South Wales coal field trouble, which has kept 150,000 men in idleness since New Year's, was regarded as settled tonight. It was announced that owners and miners had reached an agreement, that a new contract had been drawn up to last until 1934 under which the men will obtain the same rate of pay as heretofore and will be assured of a seven-and-a-half-hour day, instead of the spread-over system proposed by the mine operators.**

Credit for the victory of conciliation is given largely to Rt. Hon. William Graham, President of the Board of Trade, and to Emanuel Shinwell, parliamentary secretary to the Department of Mines, both of whom refused to acknowledge defeat and kept meeting the owners' committee and representatives of the men day after day with the hope of reconciling their viewpoint.

**WORKING CONDITIONS**

Minor matters regarding working conditions and methods of pay, it was stipulated in today's agreement, will be settled by a conciliation board with a new independent chairman.

Both owners' and miners' representatives signed the agreement, which, as regards wages, is based on the 1926 agreement. Next comes the formality of approval by the South Wales Miners' Federation and by the South Wales Mine Owners' Association. Both are taken for granted.

The settlement comes at a time when the miners' families were beginning to feel the pinch of the lockout. They were assured of support, however, by the Glamorgan Public Assistance Committee at Cardiff, which pledged £100,000 a week for the duration of the trouble, to be paid to needy families. Officials of the Ministry of Health also planned to co-operate in aiding the destitute.

**IN DIFFICULT POSITION**

With these plans—both attributed directly to Government encouragement—and with a Labor Government in power and considerable general talk about nationalization of the mines, the owners found they were in a difficult position.

The representatives of the men are eminently satisfied with the outcome. It is anticipated that the Government's position will be considerably strengthened among the labor ranks by the settlement.

## Weatherman Plays Unusual Pranks in Prairie Provinces

Man Killed by Train During Terrific Dust Storm in Southern Saskatchewan—Blizzard in North—Balmy Temperatures in Alberta Foothills

WINNIPEG, Jan. 15 (CP).—Dizzy turns on a long-dormant weather wheel today whirled myriad bits of out-of-season elements across the Prairies. Record mild spells that have held the willing West in their grasp this Winter came back in force, after a three-day lapse in coldness, and brought various freak attendants in their wake.

At Atwater, in Southeastern Saskatchewan, Joseph Ponscak, twenty-year-old farmer, was killed when he drove his team of horses and wagon into the path of a Canadian National Railway train. The animals also were killed. It was believed Ponscak failed to notice the train in the midst of a wind and dust storm.

**SUN HARDLY VISIBLE**

An eighty-mile-an-hour gale picked dust from almost bare city streets and rural roads in and near Regina and Moose Jaw, clouding the sky to such an extent that the sun was hardly visible at times. Old-timers described the phenomenon as the worst January weather disturbance since 1890.

Loose boards and rubbish were tossed into streets, flying paper blew into the faces of pedestrians and coal ashes from laneways and backyards added dust to the choked air. Some areas outside Regina and Moose Jaw reported the storm as reaching proportions of a small cyclone.

**SERVICES DISRUPTED**

Telephone and telegraph service throughout Saskatchewan was partially obstructed—in the south by driving wind blasts and in the north by snowstorms.

Air mail service was completely halted.

Calgary and Edmonton basked in balmy temperatures, winds somewhat spoiling the effect at the Alberta capital. Since the middle of November, the foothills province has been almost entirely without cold weather and veteran residents were able to recall only one other Winter so mild. That was 1882, they said. Only a few times early in the season has the mercury dropped to zero.

Well-Known Resident Dies in California

ARTHUR COLES

News of whose death in Pasadena was received here yesterday evening.

### FIRE AT EMBASSY

WASHINGTON, Jan. 15 (AP).—A small chimney fire in the French Embassy was quickly extinguished tonight by firemen.

# MRS. JOE NORTH CARRIES OUT HER PROMISE TO FORCE RETIREMENT OF CHIEF J. FRY FROM POLICE FORCE

## *Seven Die When Sled Breaks Ice*

ST. JOHN'S, Nfld., Jan. 15 (CP).—Seven persons, one youth and six girls, ranging from eleven to twenty-five years of age, were drowned last night in the rapid waters of the Exploits River, when the sled upon which they were driving broke through the ice at Point of Bay, according to word reaching here today.

A search for the bodies carried beneath the ice has been unsuccessful.

## RELEASE OF GANDHI AIM

Powerful Prince Proposes Freedom for Political Prisoners in India

### PLENARY SESSION TO DISCUSS SANKEY PLAN

**LONDON, Jan. 15 (AP).—The Indian round table conference in committee today adopted the report of Lord Chancellor Sankey, outlining the framework of India's future Federal Government.**

The plan will go before a full plenary session of the conference, which may commence tomorrow, and will conclude on Monday morning. Premier Ramsay MacDonald will announce the Government's policy as the curtain falls.

Tonight a flurry was created in conference circles by the report the Maharaua of Bikaner, powerful Indian potentate and lifelong supporter of the British Crown, had proposed the liberation of all political prisoners in British India, including Mahatma Gandhi, the extremist leader. These number in the neighborhood of 50,000.

**IS SIGNIFICANT**

Great significance was attached by delegates to the proposal, for the Maharaua has long been known as a trusted adviser of the Government on Indian affairs and one whose advice has always been given wide attention.

The report on self-government was passed with individual reservations.

## ARTHUR COLES DIES IN SOUTH

Well Known in Business and Golfing Circles—Was Formerly Esquimalt Reeve

**Arthur Coles, one of Victoria's most highly esteemed citizens and who occupied a leading position among the business men of the city for the past thirty years, passed away at 5 o'clock yesterday afternoon in the Pasadena Hospital, Pasadena, Cal.**

Mr. Coles had been in ill-health for the past year or more, but when he left for the South shortly before Christmas even his most intimate friends had little idea of the serious nature of the affection, and were greatly shocked when telegrams arrived here early yesterday with the information that he was in hospital and that little hope was entertained for his recovery.

The son of W. T. Coles, born in Watford, Hertfordshire, England, on September 13, 1872, Arthur Coles was educated in England, and spent the early part of his manhood there. At the age of twenty-four he went out to the Argentine, where he spent several years engaged in ranching.

**HERE THIRTY YEARS**

About thirty years ago he came to Victoria, shortly afterwards entering the firm of Robert Ward & Sons. Since then he had various business connections, was a partner in the real estate and insurance firm of Watson & Coles, ultimately establishing his own firm of Arthur Coles & Co. in Broad Street. His strictly honorable code, unassuming manner and spirit of fair-dealing made him greatly esteemed by all with whom he had business associations, and in the more purely personal relationships the same characteristics won him hosts of friends. A lively sense of civic responsibility moved him to accept nomination for the reeveship

Continued on Page 2, Column 3

### DR. H. E. MUNRO MAY BE NEXT GOVERNOR OF SASKATCHEWAN

OTTAWA, Jan. 15 (CP).—Dr. H. E. Munro, Saskatoon, will probably be the next Lieutenant-Governor of Saskatchewan. The present incumbent of the post is Hon. W. W. Newlands, who was first appointed in 1921, but whose term of office was subsequently extended. While Governor Newland's tenure has some months to run it is considered possible he may not complete his second term

No Longer at Head Of City's Force

CHIEF JOHN FRY

Of Victoria's police department, who was placed on superannuation at the first regular meeting of the Board of Police Commissioners yesterday. Chief Fry had been a member of the force for the past twenty-nine years. He relinquishes his post today to make way for the new chief, Thomas Heatley, sergeant in the force.

## *Chief Fry Thanks Citizens for Full Support in Office*

ON the eve of his retirement from office, Chief of Police John Fry, identified with the Victoria Police Department for the past twenty-nine years, made the following statement:

"I wish to convey to the people of Victoria my appreciation of the support that has been accorded to me during my tenure of office. I leave with no regrets other than that of parting with those members of the department with whom I have been associated for more than a quarter of a century. I want to thank Mayor Anscomb, the members of the Board of Police Commissioners under whom I have served; the officers and constables of the Provincial and Dominion police and last, but not least, the members of my own force for their loyalty and devotion to me and to the citizens of Victoria. To my successor I wish every success. Sergeant Heatley is a conscientious officer, well trained in police work, and any assistance I can give him in the future will be a pleasure to me."

### UNDERSEA VOLCANO MAY BE ERUPTING

MAZATLAN, Mexico, Jan. 15 (AP).—Hunters returning from Pacific Coast trips hereabouts said tonight they had seen great columns of smoke rising from the sea some distance from the shore. This was taken as indicating that an undersea volcano was erupting.

## BOATS HURRY TO SCENE OF WRECK

Pilot Eckmann Reports Seeing Object Which May Be Remains of Renahan Plane

SEATTLE, Jan. 15 (AP). — An object Pilot Ansel Eckmann sighted from the air, which he believed a large piece of the wreckage of the Pilot Robin Renahan plane, sent United States and Canadian launches to the west shores of Duke Island today, information received here said.

Duke Island is about twenty miles south of Ketchikan, Alaska.

The wreckage and two airplane wheels found in the vicinity have led to the belief Renahan, Sam Clerf and Frank Hatcher plunged into the ocean and were lost October 28.

The Eckmann reports indicated he saw the object from a considerable height and was prevented from inspecting it more minutely by high winds and a heavy sea.

Veteran of City Constabulary Replaced by Sergeant Heatley at First Meeting of New Police Board—Commissioner McGavin Supports Motion to Superannuate Officer

### Mayor Anscomb Pleads in Vain for Specific Reasons for Resolution

First Move Was for Summary Dismissal, But Fear of Public Opinion Forced Modification of Action—Le Marr Case to Be Reopened—Plea for Judicial Inquiry Refused

**SUPPLEMENTING by action the statement made by her shortly after her election as police commissioner last month that Chief John Fry would be replaced, Mrs. Margaret Dorethy North moved the dismissal of the chief at the commission meeting yesterday afternoon. When Commissioner Andrew McGavin intimated that he would support a motion for superannuation but not one for immediate dismissal, Mrs. North produced a second, previously prepared, resolution to conform with Commissioner McGavin's view, and this was passed.**

It called for immediate relinquishment of the chief's duties. It carried despite the protests of Mayor Anscomb that fairness to the chief and to the public called for further explanation for the action than had been given. This was followed by a third prepared motion appointing Sergeant Thomas Heatley chief constable. It also carried, and within half an hour of her becoming an active participant in the direction of the Victoria police department, Mrs. North's announced intention of getting rid of the chief of police had been accomplished.

Her ante-election statement indicated that a number of members of the force would also be removed.

**"LE MARR CASE"**

Another move on the part of the two commissioners was to order the reopening of what is known as the "LeMarr Case." This arose out of a stabbing fatality several years ago, and during the civic elections Joe North made great capital out of it, alleging that the conduct of Detective Marcus Phipps was open to suspicion in connection with valuables belonging to the deceased. Commissioners Mrs. North and McGavin decided to have this case reopened and the previous investigation by the police commission at the time reviewed.

Mayor Anscomb urged that, in justice to the detective, and in order to remove any suspicion or prejudice or unfairness, the probe be conducted by a County Court judge, but he was overruled by his fellow commissioners, who insisted that the commission constitute the court of inquiry.

Continued on Page 6, Column 3

## QUAKE DEATH TOLL MOUNTS

Soldiers Comb Wreckage of Mexican City for Bodies of Victims

### CITIZENS ARE NOW SLEEPING IN OPEN

**MEXICO CITY, Jan. 15 (AP).—Soldiers were turning over the wreckage of the thriving city of Oaxaca tonight carrying out the bodies of men and women who perished in the earthquake which last night rocked Southern Mexico.**

At least twelve persons perished and many more were injured, but telegraphic communication was impossible and radio messages irregular. The city itself, fragmentary messages said, was in ruins and panic-stricken people slept in the open, despite intense cold because they were afraid to go back to such homes as were left standing.

**ONLY CLEAR PICTURE**

The only clear picture of the disaster came out of the ruined city in a message to President Ortiz Rubio from General Evaristo Perez, military commander of the State of Oaxaca.

It was he who said that at least twenty-five persons had been killed or injured. Another message to the Department of Communications said that twelve had been killed, but this could not be verified immediately.

"It is impossible to describe the confusion here, the general's message said. "The loss is incalculable, at least twenty-five persons have been killed or injured and we are still discovering bodies of the dead."

The general's home was destroyed and he was living in his automobile, he said. The military barracks was in ruins and a colonel of cavalry was one of those killed. The police were helping the soldiers to search the ruins for additional victims.

**EPICENTRE OF QUAKE**

Epicentre of the quake, which struck Oaxaca at about 10 o'clock last night, was placed a few miles northeast of the city. Mexico City itself was shaken for four minutes and one person was killed and twenty-five injured. There also was considerable property damage.

Oaxaca has suffered from earthquakes before and was built on lines calculated to withstand moderate shocks. The older houses were low massive buildings with thick walls, and the most important building in the town was its cathedral. The reports did not say which buildings had been wrecked.

### *Taxi Driver Robbed*

BURNABY, Jan. 15 (CP).—M. Nishiguchi, taxi driver, New Westminster, was robbed of his automobile and about $30 by two armed bandits on Burris Street, near Douglas Road, late tonight.

## *Holds Optimistic View of Employment Situation*

VANCOUVER, Jan. 15. — British Columbia has every reason to face the immediate future without misgivings as to the outcome of the employment situation, C. A. Cotterell, general superintendent of the British Columbia district, Canadian Pacific Railway, said today on his return to Vancouver after a ten-day tour of the company's lines throughout the province.

Mr. Cotterell said he was particularly heartened by the sight of 1,000 men employed on construction of the West Kootenay Power Company's new plant at Corra Linn, west of Nelson, while the Canadian Pacific itself was employing about 300 men in final work on the new thirty-five-mile Kootenay Landing-Proctor line, which started operations January 1.

Several hundred men will be employed on regrading of portions of the twenty-five-mile stretch of track on the C.P.R. [redacted] line between Savona and Spences Bridge, contract for which was let Tuesday at an approximate figure of $750,000. The company's own forces are working with the contractor's men in lowering some of the grades.

Contractors are making satisfactory progress in preparation for the start of construction work on the C.P.R.'s new nine-mile line from Skaha to Okanagan Falls, to eliminate the barge connection and provide an all-rail link between Penticton and Oliver in the South Okanagan, he said. The work is expected to provide employment for about 200 men

## MUNICIPAL POT IS STIRRED UP

Saanich Candidates Address Lively Meeting at St. Mark's Hall

**Saanich's municipal political pot was well stirred up at St. Mark's Hall, Boleskine Road, last night, with one of the largest and liveliest meetings of a campaign which will close tonight with a meeting at Lake Hill Community Centre.**

In all, thirteen candidates seeking office in the different parts of Saanich's municipal government addressed one of the largest meetings of the present campaign. The speakers included:

For Reeve—Acting Reeve H. C. Oldfield, Ex-Reeve William Crouch.

For Councillor of Ward Two—Councillor Fred J. Crowhurst, seeking re-election, and Dennis Hoare, contesting the seat.

For School Board — William Tomes, seeking re-election; W. S. Thorpe, W. J. Lynn, R. J. McFarlane, G. S. Matthews and A. E. Hull, a former member of the 1920-21 board.

For Police Commissioner—A. E. Scaife, seeking re-election; W. L. Goddard and Fred Cawsey.

**REPEAT ADDRESSES**

With the exception of Councillor Crowhurst and Denis Hoare, all of the other speakers had been heard at previous meetings, and repeated for the most part their addresses given at other campaign meetings.

Continued on Page 2, Column 5

## *Prince Converses Over 6,500 Miles*

LONDON, Jan. 15 (AP).—The Prince of Wales picked up his telephone in York House this afternoon and sent his voice across 6,500 miles to Buenos Aires, talking for seven minutes with Sir Herbert Gibson, chairman of the British trade exhibition, which the Prince will open in the Argentine capital March 1.

So clear was the transmission that friends sitting near the Prince could hear what Sir Herbert said. First he read a message of welcome to the heir and then there was an informal chat

# SURPRISE
## SHOE SALE
### Offering Outstanding Values

A Big Special in Women's Strap Slippers and Ties. Values to $6.00 ..... $1.90

The Gracia Arch-Support Shoes, in ties and straps. Soft brown or black kid and patent. Sizes 3 to 8. Today ..... $5.90

Bedroom Slippers of outstanding value. Regular $1.00 ..... 69c

Children's Oxfords, in black or brown; leather soles, rubber heels. Sizes 8 to 10. Extra special ..... 98c

**Work Boot Special**
in plain toe, tip or moccasin style. Panco or leather soles. Values to $6.00. Today ..... $4.40

**Men's Solid Work Boots**
Men's Black or Brown Calf Oxfords
$2.90

**Old Country Shoe Store**
635 Johnson St. Phone E mpire 7012



**APPLE SPECIAL**
Jonathan, per box ..... $1.50 Baldwins, per box ..... $1.50
All New Vegetable Seeds Now In
PHONE G 7711 **SYLVESTER FEED CO.** 709 YATES ST.



# Batchelor's
## Cash and Carry
THREE STORES

PEOPLE'S CASH ..... Yates Street
SELF SERVICE ..... Douglas Street
POPULAR ..... Douglas Street

Cheap Products Cannot Satisfy—We Carry Nothing but the Best

Finest New Zealand Butter, per lb. ..... 37c
3 lbs. for ..... $1.09
Pure Lard, per lb. ..... 17c
3 lbs. for ..... 50c
Fine Mild Cheese, per lb. ..... 23c
Swift's Spread Cheese, ½-lb. boxes ..... 18c
Fletcher's Boned Ham, for frying; per lb. ..... 40c
Peameal Back Bacon, piece cut, per lb. ..... 35c
Sliced, per lb. ..... 39c
Cambridge Pork Sausage, lb. 25c
Heinz Dill Pickles, each ..... 5c
6 for ..... 25c
Finest Peanut Butter, 2 lbs., 25c
In your own container.
Finest Sweet Pickled Cottage Roll, per lb. ..... 29c
Finest Sweet Pickled Picnic Ham, per lb. ..... 19c

Finest Creamery Butter, lb., 36c
3 lbs. for ..... $1.06
Domestic Shortening, per lb., 16c
Extra Good Old Ontario Cheese, per lb. ..... 35c
Kraft Mayonnaise, per jar ..... 15c
Finest Ayrshire Roll, sliced, per lb. ..... 35c
Sugar-Cured Breakfast Bacon, piece cut, per lb. ..... 35c
Sliced, per lb. ..... 39c
Premium Wieners, per lb. ..... 30c
Finest Cottage Cheese, lb. ..... 20c
Finest Sauerkraut, 2 lbs. for 15c
Finest Smoked Picnic Ham, per lb. ..... 20c
Finest Smoked Cottage Roll, per lb. ..... 30c

EGGS, FRESH EXTRAS, per doz. ..... 27c
EGGS, FRESH PULLETS, per doz. ..... 23c

Let Us Help You for Bigger and Better Meals

Blue Ribbon, Nabob or Malkin's Tea, per lb. ..... 44c
3 lbs. for ..... $1.30
Freshly Ground Malahat Coffee, per lb. ..... 33c
3 lbs. for ..... 95c
Fry's or Rowntree's Cocoa, ½-lb. tins ..... 23c
Heinz Tomato Catsup, bottle, 22c
2 for ..... 43c
Empress Marmalade, 4-lb. tin for ..... 49c
Heinz Pork and Beans or Spaghetti, 3 tins for ..... 27c
Ormond's or Red Arrow Sodas, per pkt. ..... 17c
Green Peas, 3 cans for ..... 25c
Peach Jam, 4-lb. cans ..... 39c
Macaroni, 3 lbs. for ..... 25c
Ripe Olives, 2 tins for ..... 25c
Australian Raisins, 3 lbs. for 25c

Our Broken Pekoe Tea is delicious. Per lb. ..... 35c
3 lbs. for ..... $1.00
Freshly Ground Reception Coffee at Yates Street Store only, per lb. ..... 39c
Pure Dutch Cocoa, per lb. ..... 15c
2 lbs. for ..... 25c
Corned Beef, 1's, per tin ..... 19c
Clark's Assorted Soups, 3 tins for ..... 25c
Heinz Cream of Tomato Soup, 3 tins for ..... 27c
Fresh Sweet Broken Biscuits, per lb. ..... 12c
2 lbs. for ..... 23c
Sunlight Soap, per box ..... 18c
2 boxes for ..... 35c
Johnston's Fluid Beef, bottle, 89c
Quick Oats, per pkt. ..... 19c
Black Figs, 3 lbs. for ..... 25c
Wheat Granules, 6-lb. sacks ..... 29c

SOMETHING NEW—Heinz New Varieties of Soup: Cream of Corn, Cream of Pea, Cream of Celery, 16-oz. tins ..... 17c

FIVE ROSES FLOUR, 49 lbs. ..... $1.60
FIVE ROSES FLOUR, 24 lbs. ..... 85c
WILD ROSE PASTRY, 10-lb. bags ..... 40c

A Full Assortment of Fruits and Vegetables at Attractive Prices

Oranges Are Now at Their Best and Very Cheap
All Sizes—All Prices
15c per doz., 2 doz. for ..... 25c
20c per doz., 3 doz. for ..... 55c
25c per doz., 2 doz. for ..... 70c
35c per doz., 2 doz. for ..... 65c

Honey Sweet Grapefruit, 4 and 6 for ..... 25c
Crystallized Ginger, per lb. ..... 19c
Fine Cooking Carrots, 13 lbs., 25c
Parsnips, 8 lbs. for ..... 25c
No. 1 Burbank Potatoes, 13 lbs. for ..... 25c
Per bag ..... $1.45
Fresh Assorted Sandwich Biscuits, per lb. ..... 19c
Buckler's Home-Made Fruit Cake, 3½ lbs. Regular $5c. Special for ..... 69c

Juicy Lemons, 2 doz. for ..... 25c
Extra large, per doz. ..... 35c
Choice Dates, 4 lbs. for ..... 25c
Extra Good Swede Turnips, 10 lbs. for ..... 25c
Jumbo Sprouts, 3 lbs. for ..... 25c
Finest Up-Island Netted Gems, 11 lbs. for ..... 25c
Per bag ..... $1.75
Fine Bananas, per doz. ..... 28c
Fresh Marshmallows, Toasted or Plain, per lb. ..... 25c

Bitter Oranges, for marmalade, are now in. They are extra good. Large size, per doz. ..... 45c


## ARTHUR COLES DIES IN SOUTH

Continued from Page 1

of Esquimalt when he was living in that district, and for three years he occupied office with much credit to himself and the little municipality.

He was also an ardent advocate of the naval policy represented by the Navy League of Canada, and his interest in the work of this organization resulted in his election to the office of president of the local division during the war. He was active in Red Cross work and other patriotic and philanthropic enterprises about the same period, his office serving as a headquarters for more than one of these activities at different times.

**KEEN GOLFER**

Few men did more to promote the interests of golf in Victoria than Mr. Coles. A member of the Colwood club from the time of its inception, he served as captain of the Colwood team on more than one occasion, and was a regular and constant player over the course there, and, when interclub matches were arranged, his name was almost unfailingly found in the Colwood club team. He was also a popular member and one-time captain of the Victoria Golf Club.

A popular member of both the Union Club and the Pacific Club he leaves many friends in each.

Besides his wife, whom he married in 1902 when she was Miss Amy Gertrude Gailey, he is survived by two brothers in England and a sister in Scotland. For the past year or so he has spent much of his time at his country home at Chemainus.

When word of his serious illness in Pasadena was received by relatives yesterday afternoon, J. S. H. Matson left immediately for the South.

in constant use since 1825

Brand's celebrated A.1. Sauce

"The world's finest thick sauce"

Adds the finishing touch

Try it on your own table

Order "A1" at your restaurant, on trains and boats. Your Grocer has it.


# Says League Being Split Into Two Camps By Economic Crisis

### Writer Finds Tendency Toward Defensive Alliance of European Agrarian and Manufacturing Countries—Grain Experts End Meeting

By A. R. DECKER
(Copyright, 1930, by The Chicago Daily News Foreign Service)

GENEVA, Switzerland, Jan. 15.—The world depression is forcing sectionalism in the League of Nations—a European bloc is developing against non-European countries. The tendency is toward a defensive alliance of European agrarian and manufacturing countries against non-European cereal-producing and manufacturing countries.

The United States, a nonmember of the league, cannot object too seriously when members use the league to organize to exclude American goods, but Argentina and Canada, who are paying dues, see that the league facilities are employed to attempt a combine which, if successful in its aims, would keep Argentina and Canada from the European markets.

Conversations along such lines have been going on between the agricultural experts here. This is also the aim of the projected European union and European customs union, the last named being discussed outside the league.

**MAY COMBINE EFFORTS**

Agricultural countries of Southeastern Europe are negotiating with two groups of industrial countries, one headed by France and the other by Germany. France has financial resources with which to grant credits to agrarian states, while Germany offers large production possibilities. It is thought that Germany and France might combine their efforts.

Behind the European effort to combine against non-European products is national security, for in abnormal times, as during a war, home grown food products are a vital necessity. Most European states are stimulating wheat production regardless of cost.

Europeans fear being forced to cease growing grain because of cheaper grain coming from the Canadian pool, the American $500,000,000 fund and Russian no-cost exports. Sentiment is for a European combine and the majority of the League conferences are directly or indirectly facilitating a combine.

**WILL PREPARE GROUND**

It is thought here that little concrete will develop in general conferences, but the ground will be prepared for various Europenan states to get together in framing preferential treaties.

The conference of agricultural experts ended last night. Signor Di Nola, in a closing speech gave a digest of the findings and outlined remedies for the agricultural depression. He emphasized the difference between the prices the farmer receives for his products and what the farmer pays for manufactured goods. He deplored import and export restrictions as protection, as well as bonuses, subsidies and import licences "which tend to neutralize each other."

"Certain experts see in free trade a remedy by bringing economic forces into play," he declared. "From a scientific viewpoint they are right, but this thesis disregards political and social necessities considered by many countries as paramount and, therefore, there is a vital need of protecting agriculture."

## Nanaimo Gyros Elect Officers

NANAIMO, Jan. 15.—The local Gyros met in the Malaspina Hotel last evening, when officers for the ensuing year were installed as follows: President, Chris Wright; vice-president, Dr. Alan Hall; secretary, Reg Burton; treasurer, A. R. C. Hebden; directors, James Crossan, Pete Maffeo, Gerald Berry, John Dudley and Elmer Bradshaw. The installation ceremony was performed by Mike Finland, past district governor of Gyro International, who made a very inspiring installation address.

Following the installation, a fine banquet and programme was enjoyed, D. Manson and W. Jackson being the musicians.

The Rotary and Kiwanis Clubs were represented by J. F. Edge Partington and Dr. J. E. Ekin respectively. The programme consisted of community songs, French-Canadian recitation by Dr. Manson, solos by J. Dudley and Stanley Jemson; boxing and yo-yo exhibitions by boys, the boxing between R. Lafek and J. Parks being declared a draw; duet by Dr. Alan Hall and G. Knarston, and two recitations and a xylophone selection by D. Manson.

The retiring president, J. Dudley, made a splendid address, during which he stated the club had raised the sum of nearly $4,000 for children's playgrounds. He was presented by President-elect Chris Wright with the past-president's pin.

**STORM WARNINGS OUT**

SEATTLE, Jan. 15 (AP).—United States Weather Bureau this afternoon announced southeast storm warnings have been ordered posted from Northern California to British Columbia.

## MUNICIPAL POT IS STIRRED UP

Continued from Page 1

In seeking re-election, Councillor Fred J. Crowhurst said in part: "When elected last year I promised to adjust the lighting system in the ward, and as your councillor brought the matter before the council. I was informed that the rearrangement of the lights would run into thousands of dollars, and that it was impossible to undertake to do it at that time."

He told of spending the sum of $7,500 on different work in the ward during 1930, part of which had been spent on a playground at Oak Street.

"On my record of service rendered to the municipality, and Ward Two in particular, I seek your vote at the polls on Saturday," he concluded.

**HOARE SPEAKS**

Dennis Hoare, making his third fight for the seat in Ward Two, stated that, if the ratepayers elected him as their councillor, they were not electing a "yes man." "In the past two years $18,000 had been spent in this ward," continued the speaker, "but little has been done with that amount. No new lights have been installed and no sidewalk work done."

Mr. Hoare touched on the sewerage question, and said he would give this matter his attention if elected. He suggested the establishment of a central office where the ratepayers would pay their water bills and criticized the system introduced whereby the people were asked to pay their bills monthly at Royal Oak.

**SIGNS RELIEF MEASURE**

WASHINGTON, Jan. 15 (AP).—President Hoover late today signed the $45,000,000 Drought Relief Bill.

**SOUND AUCTION and CONTRACT**
by WILBUR C. WHITEHEAD
The World's Greatest Authority


**Declarer Often Has a Decision as to Which Long Side Suit He Should Attempt to Establish**

North: ♠ 6 ♥ J 10 9 4 ♦ Q J 10 9 5 2 ♣ A 9
West: ♠ K 9 5 4 ♥ 7 2 ♦ K 8 6 ♣ Q J 10 4
East: ♠ J 8 2 ♥ 8 6 3 ♦ A 4 ♣ K 7 6 5 3
South: ♠ A Q 10 7 3 ♥ A K Q 5 ♦ 7 3 ♣ 8 2

**Contract Bidding**

| | 1st Rd. | 2nd Rd. | 3rd Rd. |
|---|---|---|---|
| South | 1 ♠ | 2 ♥ | Pass |
| West | Pass | Pass | Pass |
| North | 2 ♦ | 4 ♥ | |
| East | Pass | Pass | |

**Auction Bidding**

| | 1st Rd. | 2nd Rd. |
|---|---|---|
| South | 1 ♠ | 2 ♥ |
| West | Pass | Pass |
| North | 2 ♦ | Pass |
| East | Pass | Pass |

In the playing of two-suited or semi two-suited hands where partners have finally agreed on the trump suitable to both hands, the Declarer must often decide as to whether he should play for the long side suit in own hand or Dummy.

The routine play of two-suited hands has produced the situation where many players have gotten into a rut and take it for granted that they must play for the long side suit in their own hand, which in the bidding they have counted as strength. Yet it is often the case that the re-entries afforded may readily determine that it is better play for the long suit in Dummy even though it may be weaker as to top cards.

The above deal is a very good example. If South, who plays the hand at Hearts, should decide to try to establish the strong five-card Spade suit in his hand rather than the six-card Diamond suit in Dummy, he will find himself in trouble, for the only re-entries he has to enable him to lead the third and fourth rounds of Spades are the high Hearts, and if he leads these Hearts early in the play he materially reduces the trumping power both of his own hand and Dummy. If he allows the adversaries to make the Ace and King of Diamonds immediately, he can afford to trump one round of Spades in Dummy if necessary and yet discard the remaining Spades in his own hand.

**SALIENT POINTS OF THE BIDDING**

**Contract:** South opens the bidding with one Spade. He is just lacking the requirements for a two Spade bid in that he has no high card value in either Diamonds or Clubs.

West passes and North makes a denial bid of two Diamonds. East passes and South bids two Hearts. West passes and North bids four Hearts, concluding the bidding.

**Auction:** South opens the bidding with one Spade. West passes. North bids two Diamonds. East passes and South bids two Hearts, concluding the bidding.

**THE PLAY**

West opens the Queen of Clubs and the trick is taken with the Ace in Dummy. Declarer decides upon establishment of the Diamond suit in Dummy rather than attempt the establishment of Spade suit in his own hand or a cross-ruff. He accordingly leads the Queen of Diamonds from Dummy and East, realizing that his partner must have the King, takes the trick with the Ace and after taking his King of Clubs leads a Spade in order to create a situation whereby it may be possible to remove a re-entry from Dummy by forcing him to trump.

Declarer takes the trick with the Ace and leads another Diamond. It can now make no difference whether Dummy is forced to trump or not for trumps may be led with the third round taken in Dummy, and his Diamonds are all good.

# BURGLARS IN POLICE COURT

### James Ross and George Embree Found Guilty by Magistrate Jay

### ARE REMANDED TO BE SENTENCED TODAY

James Ross, twenty-one, of this city, and George Embree, twenty-two, of Vancouver, were convicted in the Oak Bay Police Court yesterday morning by Magistrate George Jay on a charge of breaking and entering the premises of Dr. G. A. Hansen, Cardigan Road.

The pair were remanded until this morning for sentence, pending the hearing of two others charges of a like nature, laid by the city police.

Ross pleaded guilty on the charge, and Embree not guilty.

**CAME FROM VANCOUVER**

In the evidence brought out in the Oak Bay court, it was revealed that the pair arrived in the city Wednesday morning from Vancouver, hired a car, committed a series of burglaries in the city and Oak Bay, and were finally apprehended following a city-wide search by Motorcycle Constable Douglas Bone.

Ross, who was called to the stand as the chief prosecution witness against Embree, told the complete story of the pair's depredations which commenced a few hours after the arrival of the Vancouver boat, and concluded just prior to their arrest. Shouldering the blame for everything, Ross endeavored to shield Embree by saying the latter was not aware that he was stealing, but assumed that he was visiting relatives' homes.

Following their arrival, Ross and Embree first went to Mr. Justice McPhillips' premises on Rockland Avenue, where the former entered the quarters of the Chinese employee and stole several articles and $12 in cash. Ross stated that he told Embree that he had relatives living at the place and was going in to get some clothing.

**HIRED CAR**

The pair next visited a drive-yourself garage, and Embree hired a car under the name of Bert Williams, paying for the car with a ten-dollar bill stolen from the Chinese servant's quarters, witness stated. After eating in a local restaurant, they took a drive around the waterfront, Ross said, and then went to visit a friend of his. This was followed by a drive to the Uplands, where Ross entered the home of Dr. G. A. Hansen, Cardigan Road. Here he secured two valuable rings, two watches, an overcoat, a compact, a partly-filled bottle of gin and cigarettes, Ross stated.

"Embree waited for me outside after I told him it was a relative's home. This was in the afternoon, and after we left there we went over to the James Bay Hotel, where I went into another Chinaman's room and got several things, including a watch and pencil and an overcoat," Ross continued.

**THREW COAT AWAY**

The overcoat stolen from the home of Dr. Hansen was left in some bushes near Niagara Street, and the two men went back to the city to eat. Later they drove up to Oak Bay junction and back along Pandora Avenue.

In the meantime Oak Bay and city police were searching for the two men, who had been seen entering the home of Dr. Hansen by Miss Agnes Smith, an employee of H. M. Archibald, Uplands, and Mr. Archibald had secured the number of the car they were driving.

All police officers were notified and their arrest was effected by Constable Bone, after spotting the car on Pandora Avenue and giving chase. Before they were apprehended Ross threw away a diamond solitaire ring valued at $200.

When arrested Embree was in possession of a ring and compact, but he stated Ross had given him these articles to keep for him. Several other articles were found in the car.

**EMBREE ON STAND**

Taking the stand in his own defence, Embree claimed he was under the influence of liquor and did not remember much about what he did Wednesday. As far as he knew he had never entered any home, he stated. Under cross-examination, Embree admitted having a previous police record, dating from the time he was at school until three weeks ago, when he was released from custody. Of recent date he had been working for a bootlegger in Vancouver, he stated.

Miss Smith, Dr. and Mrs. Hansen, Lawrence Crowe, Ernie Hill, Detectives T. H. Bamford and Marcus Phipps, Constable Douglas Bone, Constable L. G. Clayards, of Oak Bay, and Chief Syme, of Oak Bay, were all witnesses in the case against Embree in respect of the offence at Dr. Hansen's home.

"I have no hesitation in finding you guilty," Magistrate George Jay declared at the finish. "The explanation of how you came to be with Ross is unsatisfactory, and you hired a car under an assumed name. I will remand you both till tomorrow for sentence as there are other charges pending."

In the city police court today Ross and Embree will face charges of breaking and entering the premises of Mr. Justice A. McPhillips, 1603 Rockland Avenue, and committing theft, and of stealing the property of Jim Mauke, James Bay Hotel.


**Bladder Weakness Troublesome Nights Swiftly Relieved**

If you are troubled with a burning sensation, bladder weakness, frequent daily annoyance, getting-up-nights, dull pains in back, lower abdomen and down through groins—you should try the amazing value of Dr. Wouthworth's "Uratabs" and see what a wonderful difference they make! If this grand old formula of a well-known physician brings you the swift comfort it has brought to others, you surely will be thankful and very well pleased. If it does not satisfy, the druggist that supplied you is authorized to return your money on first box purchased. (Advt.)


## MAKES NET GAIN OF SIXTY-TWO VOTES

TORONTO, Jan. 15 (CP).—Net gain of sixty-two votes for Sam McBride, former mayor, marked the conclusion of the second day's work in the recount of votes in the recent municipal election which resulted in the choice of W. J. Stewart as mayor by a majority of 313.

At the conclusion of today's recount, County Judge Daniel O'Connell announced three-eighths of the total cast on New Year's Day had been checked and that Mr. Stewart's majority now stood at 251.

Harold—You used to say there was something about me you liked.

Gladys—Yes, but you've spent it all now.


DENTAL SPECIALISTS
Recommend
UNBREAKABLE HECOLITE ROOFLESS PLATES
This feature we offer is in accordance with the high standard of our modern equipment and the service of our trained technicians.
Open Evenings by Appointment
Our Easy Payment Plan Is for Your Convenience
**DR. H. LE ROY BURGESS**
108-112 Campbell Bldg., Corner Fort and Douglas Streets
Phone E 3213; Residence, E 8118



**Victoria Homes & Gardens Limited**
Col. B. de Mossin P. Jutson Fisher
SURVEY AND FOUNDATIONS
We are busy cementing our position. Our main advertising for the present will be placed in Canada, Europe and the U.S.A.
We Should Appreciate Your Listing
629 Fort Street Phone E 4104



**Fluid-d'Or Health Products**
Mineral Health Bath Tablets bring a famous European Spa bath right into your own home. One Month Treatment, 60c.
Reduso, a preparation of imported minerals for the reduction of weight, absolutely harmless and essential in keeping the figure slender. Reduso Treatment, 60c.
**THE OWL DRUG CO., LTD.**
Campbell Building Prescription Specialists W. H. Bland, Mgr.
Fort and Douglas Garden 2112



**FOUR GOOD 1931 RADIO BUYS**
Philco Baby Grand ..... $99.90
Philco Baby Consolette ..... $109.90
Philco Baby Grand Console, $128.20
General Electric Studio Lowboy, $159.00
**H. D. Mainwaring & Co.**
615 FORT ST. PHONE G 7821



**SMOOTH TIRES CAUSE ACCIDENTS**
Our patented process of remolding makes worn tires as good as new, and costs half the price of a new tire.
**EMPIRE TIRE CO., LTD.**
2220 Douglas St. (Cor. Queens Ave.) Phone Empire 0523



Now Is the Time to Put Fertilizer in Your Garden
ANIMAL BONE MEAL
Gives the Best Results
PACIFIC FEED COMPANY
650 Cormorant Street



NEW RATES
HOTEL
**STEWART**
In line with the trend of the times the Hotel Stewart announces a new schedule beginning at $1.50 per person, room without bath; $2 with bath. High class accommodations. Excellent meals—Breakfast 35c, 50c, 60c, 75c; Luncheon 65c, Sundays, 75c; Dinner $1, Sundays $1.25. The Stewart is down town, close to the best stores and theatres. Chas. A. and Margaret Stewart, Proprietors.
SAN FRANCISCO



**Heat Your Home Without a Furnace**
You can heat every room in the home with one of the new Dominion Circulating Heaters. Costs far less than a furnace to install, consumes less fuel. Ornamental, too, and you can buy it on easy terms.
**HATT'S Hardware**
1418 DOUGLAS STREET
Phone Empire 2213


## QUEEN VICTORIA OF SPAIN IS ILL

MADRID, Jan. 15 (AP).—Queen Victoria of Spain was suffering today from a light attack of grippe.

The cold wave which has settled over Spain the last few days brought an epidemic of grippe which, although not of alarming proportions, has been general throughout the country.

Snowstorms continued today in Asturias and other northern provinces. Subfreezing temperatures prevailed in some portions of Spanish Morocco.

**Specials At the New England**

Prime Pork, legs and loins, per lb. ..... 29c
Choice Roast of Pork, lb. ..... 25c

Selected Steer Beef
Sirloin and T-Bone Roasts, per lb. ..... 29c
Prime Ribs of Beef, lb. ..... 20c
Rump Roasts Beef, lb. ..... 24c

Choice Lamb
Shoulder Spring Lamb, lb. ..... 20c
Legs Spring Lamb, lb. ..... 32c

Sausage
Pure Pork Sausage, lb. ..... 25c
Beef and Pork Sausage, per lb. ..... 15c
Our Tip-Top Special Sausage, lb. ..... 10c

**New England Market**
750 Yates St. (Opp. Dominion Hotel) Empire 2323

# Crime Decrease Considerable in Year Just Past

Chief of Police John Fry Submits Annual Report at First Meeting of Commissioners, Making Various Recommendations for Merited Promotions Among City's Force

## *Identification Bureau Proves Decided Asset to Department*

At the regular meeting of the Police Commission, held yesterday afternoon, Chief John Fry, head of Victoria's police department, submitted his annual report of the activities of his department during 1930. In the report were a number of recommendations affecting various members of the force, including merited promotions. The report was ordered to lie on the table until the next meeting of the board.

In view of the fact that Chief Fry was placed on superannuation by the board yesterday, the report may encounter some opposition when the commission officially takes it into consideration. Although the report is for the year 1930 and the recommendations were made during the tenure of office of the chief, the commission is not duty bound to approve it. The board may, however, adopt it with amendments, it is stated.

The following is the report and recommendations of the chief:

**ANNUAL REPORT**

Chief Fry's annual report was as follows:

Commissioners:

I have the honor to submit for your information and consideration my report for the year ending December 31, 1930.

May I draw your attention to the splendid co-operation that the Victoria city police have received from the Dominion police, Provincial police, and all Canadian municipality police, especially Vancouver, Oak Bay, Saanich and Esquimalt, as well as the C.P.R. and C.N.R. and American police departments.

I wish to bring to your notice the good work of Constable Belcher, born July 8, 1908, joined the force May 26, 1927, at the age of nineteen, who on November 26, 1930, and with the assistance of some civilians arrested Chan Quan Yow and Lee You Him for attempting to commit murder. On the fourth day of January he pursued and with the assistance of Taxi Driver Ralph Lansdell, arrested John M. McKinnon, who later was sentenced to two years' imprisonment, and John Woods, three months, for shooting with intent to do bodily harm.

**RECOMMENDATIONS**

I wish to recommend that the deputy chief, Harry J. O'Leary, who joined the Victoria city police at the age of thirty years, March 1, 1900, giving thirty years' service to the city of Victoria, owing to his ill-health and long absence from duty, be placed on superannuation from March 1, and that he be notified accordingly.

I also recommend that Detective John Rogers, who was promoted to detective in 1921, be promoted to detective sergeant to take charge of the plain clothes department.

I also recommend that Sergeant James Florence be added to the plain clothes department, given the rank of detective, in place of the vacancy made by the superannuation of the deputy chief.

I also recommend the promotion from constable to that of patrol sergeant of Charles Cremer, to fill the vacancy caused by the promotion of Patrol Sergeant Florence. Constable Cremer joined the Victoria city police department on September 9, 1910.

I also recommend that two men be added to fill the vacancies made by Harry J. O'Leary and George Clayards.

**SUGGESTS NEF CAR**

I wish to recommend that the old Oakland car, which has been in service for three years, be replaced by a new car. In my opinion it will pay the city to trade in the old Oakland car in part payment for a new one as the present car is likely to require large expenditures to keep it running.

I also recommend that the Ford touring car, which has done service for two years, be turned in as part payment for a new light car for the use of the plain clothes department.

I also recommend that three motorcycles that have done service with the traffic department be turned in and new ones purchased, with side cars, speedometer, spotlight complete.

I wish to bring to your notice the report submitted to me by the probation officer, Henry Jones, who is doing good work with the juvenile offenders.

Boys—Committed to industrial school, 7; placed on probation, 23; suspended sentence, 10; cases dismissed with caution, 65.

Girls—Committed to industrial school, 1; suspended sentence, 2; dismissed with caution, 4.

Fines paid into juvenile court, $40.

**IDENTIFICATION BUREAU**

This branch of the department has operated most successfully during the past year, and has proved a decided asset in the fulfillment of the purpose of the police department as a whole, and particularly in connection with the working of the detective department, to which the services rendered have proved invaluable. Many apparently innocent persons, upon being picked up for vagrancy or other minor offences, have been identified, after finger-printing, as offenders of long standing with lengthy records as card sharks, confidence men, etc., and have thus become forever placed on the records of this department as undesirables and persons to whom a cordial invitation to "keep moving" may well be extended.

The bureau continues to exchange records with Vancouver, Burnaby, Calgary and Seattle, and in addition contributes to the central bureau for Canada at Ottawa, the bureau of the British Columbia Provincial Police in Victoria, and the central bureau for the United States, in Washington, D.C.

Through these contributions this bureau is kept well informed of the movements of the habitual criminal, as practically every city on the North American Continent subscribes to the services of the Central Bureau, and if the record of a person is not on file at this bureau at the time of his arrest, it is only a matter of a few days after his finger prints are forwarded to Ottawa or Washington before his full record is returned and placed on our files.

The accumulation of finger prints and photos in our bureau is gradually increasing.

I have the honor to remain,

Yours respectfully,

JOHN FRY,

Chief Constable.

**SUMMARY OF REPORT**

The report shows that during the year a total of 950 cases were before the court with 788 convictions. A total of forty persons were sent to trial and 122 were dismissed or had their cases withdrawn. A total of 572 arrests were made during the year, 616 summonses were issued and 334 persons were lodged within the confines of the police station for safe keeping. Twenty-four persons were detained because of unsound mind.

The total of fines and costs collected in police court amounted to $10,819.

**CRIME DECREASE**

A comparative summary of all cases coming before the police department shows that crime decreased considerably in 1930. In 1929 the number of cases, of all classes, handled by the department numbered 2,339, while in 1930 the number dropped to 1,603. A total of 285 accident cases were reported to the police during 1929 and 289 in 1930. Under the heading of stolen property, the report shows that during 1930 property to the value of $21,500 was stolen, as compared with $24,700 in 1929. Of the property stolen last year $13,158.35 was recovered. The number of autos stolen was 118, and 118 were recovered.


PHARMACEUTICAL EXCELLENCE

**Sick-Room Needs**

We make a specialty of everything needed in a sick-room—Bedpans, Urinals, Sick Feeders, Backrests, etc.

McGill & Orme LIMITED

Prescription Chemists

Phone G arden 1196 Fort at Broad

**Oak Bay Residence**

SITUATED NEAR GOLF LINKS, ON A QUARTER of an acre, with shade trees, a new and delightfully arranged house, approached by cement driveway. Paneled entrance hall; living-room 20 ft. x 25 ft., numerous windows, open fire, communicating with large sunroom, overlooking garden; dining-room and library with fireplaces, one bedroom and tiled bathroom, kitchen and pantries on ground floor. All floors are hardwood, upstairs and down; three bedrooms and tiled bathroom on the second floor; cement basement, hot water furnace, garage. This desirable property is offered for sale at the exceptional price of ..... $8,500

**Country Home**

OFF QUADRA STREET, 1½ ACRES RICH GARDEN soil and a four-room cottage, furnished; poultry houses for 300 birds, glass house 20 ft. x 50 ft., garage. City water and electric light. Low taxes. Price ..... $2,500

**Business Property**

60 x 120, ON VIEW STREET, CLOSE IN. MUST BE sold ..... $3,000

Money to Loan on Mortgage

**COLES, HOWELL & CO. Limited**

638 View Street G arden 1032

**LOW PRICE, EASY TERMS**

FULLY FURNISHED SEVEN-ROOMED HOUSE

This fine residence is in first-class condition. All ready to move in. Three good bedrooms, den and breakfast nook. Open fireplaces, full cement basement. Furnace. Fine garage. Excellent garden. Beautiful views. Low taxes. Price includes good electric range, carpets nearly new and furniture. Only ..... $5,500.00

**PEMBERTON & SON**

625 Fort Street Phone G arden 8124

**FOR RENT**

Modern Steam-Heated Office On Broad Street

For further particulars, apply

**ARTHUR COLES**

Empire 7722 Suite 7, Metropolitan Bldg. Opposite Post Office

**RED TOP CAB COMPANY**

WILL START IN VICTORIA ON SATURDAY, JANUARY 17, 1931

With Lowest Rates in the History of Victoria

35c from any part of the City Limits to anywhere in the City Limits.

50c anywhere in Oak Bay, City side of Windsor Road.

60c any other part of Oak Bay, including Uplands.

50c anywhere in Esquimalt, City side of Admirals Road.

60c any other part of Esquimalt.

One or Five Passengers No Extra Charge

**Red Top Cabs Operate All Over the World**

WE NEVER CLOSE PHONE G 1158

**Amphion Hall**

A Very Popular Place

Centrally Located and Clean as New

Rents Very Low

Make Your Appointments Now

**The Griffith Co.**

617 View St. Phone E 7181

**FIR WOOD**

Delivered in City

Per Cord Load ..... $4.00

Per ½ Cord Load ..... $2.00

C.O.D.

LEMON, GONNASON CO., LTD.

2324 Gov't Street. Phone E 7141


# JUDGMENT IN BOND CO. CASE

Application to Set Aside Certain Securities Dismissed by Court

## FINDS CHARGES ARE WITHOUT FOUNDATION

VANCOUVER, Jan. 15. — Judgment has been handed down in Supreme Court here by Mr. Justice D. A. McDonald, dismissing an application of the trustee of the B.C. Bond Corporation, Limited, to set aside securities held by Norman McKee Lang. His lordship also declared that the securities, transferred to Lang for a $15,000 advance, were intended to include all of the company's interests in Rockgas companies.

The case was heard recently in Victoria.

"Charges of fraud have been made against Lang, but in my opinion these charges are entirely without foundation," said his lordship. "I think he was a truthful witness and that he honestly thought that by making the loan, Angus Campbell, one of the company's most important customers, would be thereby satisfied, for the time being at least, and the company would be able to carry on."

**NO SINISTER MOTIVE**

Lang, he said, made the loan, aiding the company to tide over its difficulties, and not from any sinister or ulterior motive.

The B.C. Bond Corporation, Limited, made an assignment in bankruptcy on October 9.

Mr. Justice McDonald held, on the evidence, that it was insolvent from September 1, 1930.

Lang had been a director of the company for a considerable time stated the judge; but he did not take a very active interest in its affairs, and resigned from the directorate on September 15.

**SECURITIES WERE PLEDGED**

In the latter days of September, six or seven customers requested delivery of their securities; but the company was unable to comply with the demand, for the reason, as stated by his lordship, that the securities were pledged with Logan & Bryan, its New York brokers, and with its bank, the Royal Bank of Canada.

H. E. Boorman, managing director of the company, thinking that if he could make a satisfactory arrangement with Campbell, who was the most extensive trader, the company could carry on business, endeavored to raise a loan of $15,000, which Campbell agreed to accept on account.

There followed a telephone conversation between Boorman and G. Lyall Fraser, the company's Vancouver agent, said the judge, with the result that $15,000 was obtained from Lang on the company's undertaking to give as security for the advance certain securities held by the company, the most important of which were represented by the company's interests in two rockgas companies. On these terms Lang advanced the money; and the securities were handed to him on October 3. The $15,000 was paid by Boorman to the credit of Campbell.

**DIRECTORS' ACTION**

Prior to the assignment in bankruptcy on October 9, the company's directors ratified Lang's transaction.

Mr. Justice McDonald decided against the trustee's contention that the directors had not ratified the transaction; and, also, against the contention that Lang had put himself in the position of a preferred creditor within the meaning of the Bankruptcy Act.

His lordship pointed out that in fact the securities were now worth one-third of the amount of the loan.

# ORGANIZATIONS OBJECT TO LAW

Representative Citizens of Border City Register Disapproval of Regulations

WINDSOR, Jan. 15 (CP).—Detroit business men in general do not approve of the drastic way in which the United States immigration regulations are being interpreted and applied at entry points, according to Lew Flint, executive vice-president of the Citizens' Committee of Detroit.

This committee is composed of sixty organizations in Detroit, including the Board of Commerce. Mr. Flint made his statement during an interview with Justus Miller, managing secretary of the Border Chamber of Commerce.

Mr. Flint declared that large employers of labor in Detroit were opposed to the way in which the regulations were being enforced, and to the deportation of commuters on purely technical grounds. He also said that they felt it would be unfair to impose quota regulations on Canadians, or to put into effect "other discriminatory legislation or orders."

# JAPAN CONTROLS ORANGE TRAFFIC

**Shipments Have Materially Increased as Result of Organized Handling Under Gov't**

The value of control in the matter of handling trade in an industry is being borne out by the experience of the growers of oranges in Japan, R. Robertson, of Vancouver, who was in the capital yesterday and who is one of the dealers who has the handling of the Japanese orange trade from the Pacific Coast eastward, points out that, as a result of the arrangments entered into under the direction of the Japanese Government, there go now to the prairies of Canada nearly 250 car loads of these oranges.

This year was a light one, due to the special conditions on the Prairies, but the year before there were 230 cars of the Japanese oranges shipped to fill the demand between Calgary and Fort William.

Some years ago, under the direction of the Government of Japan, the export of these oranges from the country was confined to one organization. There is an independence of operation of a kind allowed among the members of the exporting organization which makes for competition in the buying from the growers in the country. All the shipments, however, must go through this one agency, which has made for the maintenance of good prices. At this end the agencies for handling are likewise limited.

## NATIONAL BOARD OF POPULATION URGED

TORONTO, Jan. 14 (CP).—A national board of population comprising four or five of the best brains in the country, to determine Canada's immigration policy, was the suggestion made today by Dr. T. C. Routley, organizer of the Ontario Medical Association, in the course of an address.

This board would have technical advisers on agriculture, economics and health, and would make an intensive study of each of the provinces of Canada to determine the actual need and type of people the country required, according to the plan advanced by Dr. Routley.

## *North African Coast Is Swept by Tornado*

TRIPOLI, Jan. 14 (AP).—One of the worst storms of the last twenty years swept this section of the North African Coast yesterday. The wind blew in excess of sixty-six miles an hour. Roofs were crushed in. One person was killed and two injured in the Jewish quarter of Tripoli, and two native women were killed by falling trees elsewhere. Freezing temperatures are reported in the rebel region.

## SAANICH POLICE COURT

Charged with an infringement of the Highway Act, Louis Howie was fined $5 in the Saanich Police Court, yesterday afternoon, by Magistrate George Jay. The accused pleaded guilty.

In the evidence submitted by the prosecution it was stated that Howie had abandoned his car on the West Saanich Road, following a breakdown, and left it there for sixteen hours.

For allowing his goats to run at large, F. Smith, a previous offender, was fined $10, or in default five days imprisonment.

The prosecution stated that the goats had barked a number of trees on Dr. Tolmie's property.

E. L. Tait, municipal prosecutor, pointed out that the accused had been charged on February 10, last year, with a similar offence, and that the court had imposed a nominal fine of $1 with the understanding that the accused would get rid of the goats.

## Court of Appeal

Victoria Sittings

**Adilman (R.) vs. Macleod (A.)**—Respondent claimed damages for breach of a contract to sell land or in the alternative specific performance of contract. A verbal arrangement had been made, and it was afterwards sought to place the agreement in writing, and later a dispute arose as to what documents constituted the actual agreement. The terms of the purchase provided that $400 should be paid in cash. Respondent alleged that he was entitled to satisfy the balance of $2,300 by the delivery of certain shares. Appellant contended that she was entitled to be paid the balance in cash. The trial judge ordered a specific performance upon delivery of the shares. He also ordered a reference to the registrar to inquire and state whether a good title could be made to the property in question. Appellant appealed to the Court of Appeal, and upon the hearing of the appeal, respondent applied to quash on the ground that it was an appeal from an interlocutory judgment and not from a final judgment, and notice of appeal had been served within the proper time. Counsel for respondent contended that the judgment was not final as there was a reference to the registrar, who was required to report back to the court. The final judgment of the court would depend upon the finding of the registrar. If the registrar found that there was a defective title the trial judge might order specific performance and compensation, or if there were no title to the property the plaintiff might be entitled to damages for breach of contract. Counsel for appellant argued that the reference to the registrar was superfluous. The judge had decided the substantial issue of the case. The question of title was not raised in the pleadings nor at the trial of the action. The Court of Appeal dismissed the motion.

In dealing with the main appeal, the court found that at the trial of the action two documents had been incorporated as the agreement to be acted upon, and these documents were inconsistent. The appellant was entitled to claim enforcement to the original agreement and to payment of cash and not shares. The court ordered that if respondent did not elect within two weeks to accept the specific performance of the agreement and pay $2,300, the appeal would be allowed (Martin, J. A. intimating that he would hand down his decision after further consideration).

F. C. Elliott, for appellant; J. A. MacInnes, for respondent.

**Peremptory List for Today**

Rex (R.) vs. Pierce (A.).

Rex (R.) vs. Zarelli et al. (A.).

Rex (A.) vs. Malone (R.).

If you haven't made any enemies you haven't made anything else worth while.


**Women's Fur-Trimmed Coats At Final Clearance Sale Prices!**

We have placed Final Clearance Sale Prices on all remaining Fur-Trimmed Coats for women and misses, and what a splendid opportunity for intending buyers to select a stylish Winter Coat at a very decided saving!

$19.75
$25.00
$29.00
$39.50
$49.00

*"Shagmoor"—"Jaeger" and Burberry Coats*

At Greatly Reduced Prices

*Clearance Sale Hosiery Bargains for Today's Shoppers*

200 Pairs of Holeproof Silk Hose, odd lines and broken sizes, and all good colors. Specially priced to clear at, per pair ..... 69¢

Odd Lines of Women's Cashmere, Lisle and Silk Hose; broken lines. Regular value at $1.50 per pair. Sale Price ..... 49¢

300 Pairs of Penman's Fine Silk and Wool Hose. Black and all the wanted colors. Sale Price, per pair ..... 89¢

500 Pairs Kayser Pure Silk Hose, semi-service weight with pointed heels. All new colors. Special, per pair ..... 98¢

Women's High-Grade Imported Silk Hose with fancy lace or embroidered clox, in all the new shades. Sizes 8½ to 10. Values to $3.95. Sale Price, per pair ..... $2.69

Women's Imported Novelty Wool Ankle Sox, in wool and silk and wool. Good shades and all sizes. Regular to $1.25 per pair. Sale Price, per pair ..... 49¢

Angus Campbell & Co., Ltd.

1008-10 GOVERNMENT STREET

OUR GREATEST Value Event

Black and Browns

$4.95
$5.95
$6.95

GROUPING OUR FORMER $7.50 to $10 OXFORDS

YOU'LL never spend your footwear money to better advantage than during this exceptional sale.

Striders, Leckie's and other high-grade shoes radically reduced to make an absolute clearance.

**MUNDAY'S**

Sayward Bldg. Better Fitting Shoes 1203 Douglas St.

Can Be Obtained at All Good Drug Stores

Special Agents

VANCOUVER DRUG COMPANY'S EIGHTEEN STORES


## CHIEF CONSTABLE AT ARMSTRONG ARRESTED

VERNON, Jan. 15.—Charged with having furnished false statements of motor licence revenue and withholding collections for such licence fees for his own use, Adams Barnes, chief of police at Armstrong, was brought to Vernon and appeared before Magistrate Heggie on Wednesday afternoon. He was remanded for eight days.

The information was laid by the Provincial Police, who made no statement regarding the exact amount of the alleged shortages. The amount of bail was not agreed upon, but Gordon Lindsay, Crown prosecutor, recommended it be set at $5,000.

The more cheek a girl has the less blushing she does.


**Dr. Wood's Norway Pine Syrup**

**Terrible, Tickling Cough Could Not Sleep For It**

Mrs. Gordon J. Roy, S. W. Port Mouton, N.S., writes:—"I had a terrible, tickling cough, and at night could not get to sleep for hours for it. I read about Dr. Wood's Norway Pine Syrup and decided to get a bottle of it, and I can truly say it did me a wonderful lot of good.

"I have three children and I give them the Syrup just as soon as I see them getting a cold or cough, as I always keep it on hand both for the children and myself."

Price 25c, a bottle; large family size 65c.; at all druggists or dealers; put up only by The T. Milburn Co., Ltd., Toronto, Ont.

# The Daily Colonist

Established 1858.

The Colonist Printing and Publishing Company, Limited Liability.

J. L. Tait, Business Manager.

Subscription Rates by Carrier and by Mail in Districts Contiguous to Victoria, Served by Colonist City Carriers:

| | |
|---|---|
| Yearly | $12.00 |
| Monthly | 1.00 |

All subscription rates payable in advance. Mail subscribers are requested to make all remittances direct to The Daily Colonist.

Subscribers in ordering change of address should be particular to give both old and new address.

Subscription Rates by Mail:

To Canada, Great Britain, the United States and Mexico, except districts as above:

| | |
|---|---|
| Yearly | $6.00 |
| Half-Yearly | 3.00 |
| Quarterly | 1.50 |

Friday, January 16, 1931


## AN ACT OF INJUSTICE

It is scanty justice to be meted out to any employee of a municipality for his superannuation to be enforced after twenty-nine years of service without substantial or detailed reasons given for such a course of action. Common justice would decree that Mr. John Fry, who has been asked to vacate the position of Chief of Police, should first be given a hearing, and substantiation advanced as regards the allegations made against his efficiency in that post. It is an axiom of British justice that no man should be condemned unheard. It is a mentality peculiar in the extreme which denies this right.

The new Board of Police Commissioners evidently set itself the task of deposing Mr. Fry at the first opportunity. A sense of decency stood in the way of his summary dismissal being effected. That the intention remained, however, was evident from the decision of two commissioners in favor of his immediate superannuation. Mayor Anscomb, the chairman of the Police Commission and the member of that Board who knows most about the methods and results of police administration, voted against both dismissal and superannuation. The Mayor is not one of those who believe that any man should be condemned in any sense without his accusers preferring in detail any charges they have to make.

Whatever may be the circumstances, and about these the public have been left entirely in the dark, there will be a wave of resentment, because the course of justice in this municipality in connection with a public appointment should not have been ordered otherwise. The summary action has swung a great deal of sympathy to Mr. John Fry in the position in which he has been placed before the public. It is an act of ingratitude when any employee who has given twenty-nine years' service to a community should receive such treatment. That is the impression left by the action of the Police Commission and it is not one that will be removed easily.

## MR. ARTHUR COLES

Victoria has lost a citizen of high standing, of intense probity and of a wholly likeable personality in the death of Mr. Arthur Coles, who had been resident here for nearly thirty years. The late Mr. Coles had a host of friends. He was esteemed by everyone who knew him. Engaged for so many years in the real estate business, he necessarily came into contact with a very wide circle, and whoever he met, even casually, immediately liked and respected him. His whole attitude to life and towards his fellow men was one that inspired loyalty. He had a sane, healthy outlook always. He was an enthusiastic believer in the city where he had made his home and his career, and in the making achieved for himself a place of honor in the hearts of our citizens.

As fine a virtue as any man can possess is that which leads to his characterization by those who know him as being of a disposition which attracts trust and inspires confidence. This virtue, intangible as it is, was one of the many which went to the make-up of Mr. Arthur Coles. To know him was to believe in him and to place implicit reliance on his actions. He was the type whose word was as good as any bond which he might be disposed to give. That tribute implies that his moral qualities were of the highest, and this fact became apparent to all during his long years of residence here. He took a keen interest in public affairs, and at one time was Reeve of Esquimalt. He had many activities, and could always be relied upon to lend assistance to any worthy cause. Victoria is a loser, indeed, by the death of one of the calibre of the late Mr. Coles. He will be very widely mourned and the deepest sympathy will go out to his widow and to the other members of his family who survive him.

## THE UNIVERSITY

In these days the cost of some of our educational institutions is the subject of anxious debate and it is sometimes freely asserted that the community is not getting value for its money in the quality of the product that is being turned out. Especially severe, sometimes, are the criticisms which are directed towards the university. Our provincial university costs a good deal of money, and it is desirable, for very cogent reasons, to economize in that direction. Some of our young people who go forward to the university would be better employed in the ordinary ranks of commerce, industry and agriculture during those four vital years, and the cost per student per annum in certain departments is too high.

Students who desire to obtain advanced standing at the university are aware that under the regulations they must, in order to succeed, select a field of original investigation and produce something of permanent value. Some ingenious students, of course, have been known to search out a small, obscure and highly unimportant "investigation," and proceed to write an intolerable deal of rubbish in a solemn and impressive manner. Everyone has heard of the candidate for the degree of doctor of philosophy who chose the dative case as his field of study, and after a prolonged series of brainstorms advanced some of the most daring speculations and hypotheses ever known in order to account for the use of the "dative of purpose" in Plautus. Exploits of this kind are apt to raise a smile at the expense of the graduate schools and students who have lost their sense of proportion.

The industry and talent of young university men, however, usually find other and more worth while fields of effort. During the Summer of 1929, a student of geology in the provincial university, hailing from Vernon, who was engaged in field work in the Bulkley Valley in Central British Columbia, mapped out a semi-mountainous bit of country, eight miles by twelve, and wrote the results of his investigations in a dissertation which was presented to and accepted by the faculty of Princeton University for the degree of doctor of philosophy. Naturally the subject is treated in a manner technical to the last degree, and the material contained in the treatise is of interest chiefly to the trained geologist. Nevertheless, the ordinary reader who possesses a tincture of scientific knowledge of this sort can penetrate the fastnesses of the topographical, geologic and economic vocabulary and form a sufficiently clear picture of the area described. It has been reprinted from the summary report of the Canadian Geological Survey.

The work of exploring, classifying and recording on severely scientific lines the mineral resources of the country is a highly important one from the standpoint of national economic progress. Preparation for such work means training of a specialized character. It cannot be done by mere amateurs. Adequate facilities, competent instruction, properly equipped teachers, necessary books and instruments can be furnished only in institutions of university grade. While this is all true, the fact remains that readjustment of the financial arrangements between the province and the university is necessary under present economic conditions. Controllable expenditure will have to be reduced wherever it can be done without impairing the efficiency of the university as an integral part of the provincial system of education. There is no reason to doubt that, with the wealth which obtains in this province, the university can ultimately be made self-supporting, with all, and perhaps more than all its present efficiency. That desirable goal, however, implies a board of governors with far-seeing acumen and sustained business ability as applicable to educational requirements.

## INCREASED NAVAL EXPENDITURE

In the first year's naval building programme of the United States under the Treaty of London that country has arranged for an expenditure of $100,000,000 for new ships and $39,000,000 for the modernization of old ones. The battleships New Mexico, Idaho and Mississippi will be modernized. The new construction includes a plane carrier, a 10,000-ton cruiser with six-inch guns, six destroyers and four submarines. For the three years prior to the Treaty of London the annual expenditure of the United States for new naval construction was approximately $50,000,000. That amount has now been doubled.

If the Five-Year Plan in Russia for industrial revival is proving a success why is there a food shortage in the country, and why, too, has the reign of terrorism been intensified? These are pertinent questions. The Soviet authorities are looking for scapegoats and are already blaming foreign machinations for interference with their industrial recovery. Russia is tremendously self-conscious. Her junta at Moscow cannot appreciate that other countries have greater preoccupations in these days than to be bothered about any system of Communistic peonage.

The Toronto Star asks that the Canadian National Railways should be given a square deal. What the people are asking is that they should be given a square deal in the expenditures of their moneys and that new and more carefully designed efforts should be undertaken to reduce the monumental annual deficits that ensue under State ownership.

Politicians who now spend so much time and thought in devising new sources of taxation should engage in preliminary discussions for securing revenue when solar radiation is used as the world's future power plant. Up to the present sunlight has been free. So was the air, until a few years ago when the use of radio made it taxable.

## OLD WALLS IN PEMBROKESHIRE

Built unknown years ago by what dead hands
Stout walls, breast-high, of clay-embedded stone
Are now with grass and weeds quite overgrown,
Hidden by wild-flowers, draped with trailing strands,
Of fern and bramble, bed-straw, and rich bands
Of fragrant honeysuckle, fully blown;
Here campion, speedwell, scabious are strown,
The thistle in gay clusters proudly stands,
And here flit butterflies amongst bell heather,
And spiders hang their webs on prickly gorse,
Dog-daisies blow, convolvulus together
Binds fox-glove stalks their beauty to endorse;
Hides underneath all day the solemn toad,
Nor dares till dark to try the adventurous road.

K. L. MacCuaig, in The Commonwealth.

The true way to be decived is to think oneself more knowing than others.—La Rochefoucauld.

Knowledge of divine things for the most part, as Heraclitus says, is lost to us by incredulity.—Plutarch.

## *The Weather*

Meteorological Office, Victoria, B.C., at 8 p.m., January 15, 1931.

SYNOPSIS

An ocean storm now centred off Vancouver Island is causing southerly gales on the Coast and rain extending to California. The weather is mild in Alberta and snowstorms are reported in Saskatchewan.

PRECIPITATION AND TEMPERATURES

| | Snow | Rain | Min. | Max. |
|---|---|---|---|---|
| Victoria | -- | .02 | 39 | 44 |
| Nanaimo | -- | .35 | 34 | 42 |
| Vancouver | -- | .14 | 36 | 42 |
| Kamloops | -- | -- | 30 | 32 |
| Prince George | -- | -- | 28 | 38 |
| Estevan Point | -- | .06 | 32 | 50 |
| Prince Rupert | -- | -- | 42 | 44 |
| Dawson | -- | -- | 6b | 0 |
| Seattle | -- | .01 | 40 | 48 |
| Portland | -- | .10 | 38 | 48 |
| San Francisco | -- | -- | 46 | 56 |
| Spokane | -- | -- | 30 | 36 |
| Los Angeles | -- | -- | 48 | 70 |
| Penticton | -- | -- | 27 | 39 |
| Vernon | -- | -- | 24 | 34 |
| Grand Forks | -- | -- | 14 | 27 |
| Nelson | 2.00 | -- | 20 | 37 |
| Kaslo | -- | -- | 27 | 38 |
| Cranbrook | -- | -- | 26 | 36 |
| Calgary | -- | -- | 26 | 38 |
| Edmonton | -- | -- | 26 | 36 |
| Swift Current | Trace | -- | 22 | 40 |
| Prince Albert | 2.00 | -- | 6 | 28 |
| Qu'Appelle | Trace | -- | 12 | 34 |
| Winnipeg | -- | -- | 10 | 38 |

THURSDAY

| | |
|---|---|
| Maximum | 44 |
| Minimum | 39 |
| Average | 41 |
| Minimum on the grass | 31 |

Rain, .02 inch.

General state of the weather, cloudy.

5 P.M. WEATHER REPORTS

Victoria—Barometer, 29.68; wind, S.E., 16 miles; raining.

Vancouver—Barometer, 29.76; wind, E., 8 miles; raining.

Kamloops—Barometer, 29.94; wind, W., 4 miles; cloudy.

Prince George—Barometer, 30.00; calm; clear.

Prince Rupert—Barometer, 29.80; wind, S.E., 4 miles; cloudy.

Estevan Point—Barometer, 29.44; wind, S.E., 8 miles; raining.

Portland—Barometer, 29.78; wind, S.W., 8 miles; raining.

Seattle—Barometer, 29.70; wind, S.E., 4 miles; cloudy.

San Francisco—Barometer, 30.18; wind, W., 4 miles; cloudy

## Note and Comment

By R. B. D.

Now let us thank the Eternal Power: convinced
That Heaven but tries our virtue by affliction—
That oft the cloud that wraps the present hour
Serves but to brighten all our future days.
—John Brown.

The island of Majorca is covered with a blanket of snow, and people are being frozen to death in Spain. Such is the interesting if somewhat discomforting news published in the papers. Majorca is one of the islands people of the northern parts of the world go to in order to dodge the rigors of the Winter. We know that because we were told about it by a newspaper man who went to the island last Winter to get away for a while from a London fog. We remember it because the newspaper man who went down there was a former member of The Colonist editorial staff, and because the fortunate man probably was the first known mere newspaper man lucky enough to spend a part of the Winter on one of the favored isles of the sunny south.

* * *

We are not of an envious disposition—at least we hope we are not subject to spasms of that vile passion—and therefore did not begrudge the scribe his wonderful good fortune. The particular thought which entered our mind when reading the story was that a remarkable change had occurred in the social status and in the financial circumstances of the gentlemen of the Fourth Estate. For there was a time when journalists even of the first class were not considered worthy of the courtesy title of gentlemen. Another reason why we were not envious was that our lot had been cast permanently (we trust) upon an island, and that there is no special reason why we should seek warmer climes in order to escape the rigors of a northern Winter.

* * *

So when we read about the Island of Majorca being covered with a blanket of snow and about people being frozen to death in Spain, which is a semi-tropical country, a shiver shook our spine and the thought again entered our mind that the weather, as well as business, is somewhat out of joint at the present time. Almost everywhere in the world, certainly in many unexpected parts of the world, the elements have of late been in a very wrathful mood. The Winter has been hard, snowstorms and windstorms have been frequent, inflicting hardships and extinguishing life, while in this part of the earth the weather has been abnormally genial and tranquil. We realize that we shall be admonished for saying anything about this thing, but it is nevertheless a fact worthy of special note that the flowers have been blooming all through the season which as a matter of courtesy we call Winter in the gardens of Victoria. We are not going to permit ourselves to become puffed up about this matter, for candor compels the admission that it is not a normal state of affairs. Even in Victoria we usually experience at least "one touch of Winter," and may not be out of the frigid zone yet, but that is no reason why we should not express thanks for the good fortune which thus far has followed us.

* * *

But if the state of the weather is out of joint, the state of mind of men in less fortunate parts of the world seems to be woefully out of joint. We cannot control the weather, but the business conditions are precisely what we have made them, and there is no short cut to making them better. Nor can a cure be effected by blaming somebody else for the misfortunes we have brought upon ourselves.

* * *

We all sympathize with the wheat growers of the Prairies in the change which has come over their fortunes. A couple of years ago the western farmers were exceedingly prosperous and were looking forward not only with hope but with confidence to the future. War prices for grain had prevailed for several years. The farmers made the mistake of assuming that war prices were normal prices, and when prices began to fall the farmers, or their agents, made another mistake. They assumed that by what they called orderly marketing (which was actually speculative withholding of wheat from the market), war prices (or at least high prices) could be permanently maintained. They believed they had obtained accurate information about the world visible supply of wheat. Their information was not accurate. But they maintained speculative prices, and for a considerable time wheat was being sold on the Winnipeg market at higher prices than it could be sold for on the Chicago market, but the volume of wheat sold on the Winnipeg market during the period of artificial inflation was limited.

* * *

When Australian and Argentine wheat appeared upon the Liverpool market there was a flurry in Winnipeg, and when Russian wheat began to pour in the bubble burst. The farmers blame stock speculators for the blow-up on the New York Exchange, but they were doing on a limited scale precisely what the share speculators were doing on a big scale. The business depression is not due to class speculation. It is due to general speculation.

* * *

One of the consequences of this unwise speculation and disappointment is that the wheat growers are in a state of temporary mental aberration. Encouraged by some of the baser politicians, they have sent what they call an ultimatum to the Premier of Canada. They threaten that if their wild and absurd demands are not granted they will smash the Canadian Confederation. The leaders of the Liberal party and the farmers' parties have become accessories to this movement, which is really of Communistic origin.


THE COLONIST IN NEW YORK

The Colonist is delivered to the principal New York hotels, on order only, by the Long Acre Newspaper Delivery. Order may be given to the Mail Clerk of your hotel, or telephone to Longacre, 4649.

IN LONDON

The Colonist may be procured at the International News Stand of Messrs. Selfridge & Co., Oxford Street.


# PEARL INDUSTRY HOLDS ROMANCE

### Mysterious Dealer Gives Fine String to Fiancee in Ceylon—Is Clever Doctor

PERTH, Australia, Jan. 15 (AP).—The Australian pearling industry, secretative and mysterious, has recorded another romance.

T. B. Ellies, a Cingalese who holds the key position among the pearl dealers at Broome, Northwest Australia, has sent a particularly magnificent rope of graduated gems to a dark-eyed girl in Ceylon, who has been bethrothed to him since she was six months old.

Australians know little about the pearl business. It is controlled largely by Asiatics, who keep their own secrets. There is none more adept at this than Ellies.

NEVER TALKS

The diminutive, swarthy Cingalese sits in a little office under a powerful light and plays his role as the man who never talks. Pearls come to him in match boxes, in the corners of handkerchiefs, imbedded in cheap cakes of soap and in other curious ways.

Great pearls must not be talked about, he says. Unlike many of the beauties who wear them, they lose their lustre if there is too much gossip.

Ellies is reputed to be the cleverest of pearl doctors. By removing blemishes, he has raised the value of a pearl from $500 to $10,000.

# *Grading Places Canadian Cheese In Highest Rank*

LONDON, Jan. 15 (CP).—Since the institution eight years ago of a cheese grading system, Canadian cheese has gradually climbed to a position of pre-eminence in the markets of the world, Dr. J. A. Ruddick, Dominion dairy commissioner, declared today in an address before the annual convention of the Dairymen's Association of Western Ontario. On the world markets, he said, the Canadian product has been selling at a premium of nearly three cents a pound over that of its chief competitor, New Zealand. The commissioner laid emphasis on the value of grading. In 1923, before grading was inaugurated in Canada, New Zealand cheese had been selling nearly one cent higher than Canadian cheese on the Old Country markets.

# PILOT WASSON TO BE GUEST AT LUNCEON

Pilot Everett Wasson, whose work in the search for Burke and his companions, lost in the Yukon territory, was outstanding, will be the guest at the Canadian Club luncheon to be held in the Hotel Vancouver, Vancouver, next Monday afternoon at 12:25 o'clock.

Mr. Wasson will address those present on "Some Conditions of Flying in the Yukon." R. I. Van der Byl and T. H. Cressy, who "mushed out" together from Lake Thutade with Major D. R. McLaren, will also be in attendance at the affair, which will be broadcast over station CNRV, Vancouver, for the benefit of outside listeners.

# *This Week's Great Day*

## JANUARY 16—THE BATTLE OF CORUNNA

(By CHARLES CONWAY)

One hundred and twenty-two years ago, on January 16, 1809, the brilliant but ill-fated Spanish campaign under the command of Sir John Moore ended with his glorious victory at the Battle of Corunna.

In October, 1807, Bonaparte had entered into a treaty with the King of Spain, whereby it was agreed that they should seize the kingdom of Portugal and divide it between them, but when the Portuguese monarch had been driven from his throne and the French army was in possession of the country, Napoleon repudiated the arrangement. He invaded Spain, deposed its king, and gave the throne to his own brother, Joseph Bonaparte.

The Spanish people rose as one man against the usurper, and the British Government declared its intention of waging a vigorous warfare against Napoleon in Spain and Portugal. Two small British forces were dispatched to the scene under the respective commands of Sir Arthur Wellesley, afterwards Duke of Wellington, and Sir John Moore, and thus commenced the memorable campaign known as the Peninsular War.

Wellington landed in Portugal, and by his great victory at Vimiera in August, 1808, he drove the French army from the country, but Moore's campaign in Spain was doomed to failure from the start. He was given the task of assisting the Spanish insurgents, but his army was totally inadequate for the purpose. He landed at Corunna with 30,000 men, but on his march inland he received very little co-operation from the people he had come to help, and he was unable to secure from them either service or supplies.

SOULT BEATEN BACK

When he arrived at Salamanca he found that the Spanish army had been completely disorganized by the sudden advent of Napoleon at the head of a force of 200,000 men, and Moore had no alternative but to retreat to the coast. He was closely pursued by a superior force under the command of Marshal Soult, and the British troops suffered severely during their toilsome and hasty march through the inhospitable country, and were harassed by a series of rearguard engagements.

Moore reached Corunna on January 11, 1809, and while awaiting the arrival of his transports he took up his position outside the walls of the city to meet the attack of his pursuers. He was badly handicapped, for he had only 15,000 exhausted men and nine light guns to resist Soult's army of 20,000 men and forty heavy guns. The battle, which took place on the morning of January 16, was of short duration. Soult failed to dislodge the defenders; he was beaten back with a loss of 2,000 men, and Moore was about to launch a counter-attack when he was fatally wounded. His last hours were cheered with the knowledge that his victory would enable the remnants of his army to embark on board transports without further molestation or loss, and this was effected on the following day.

MOORE LAID TO REST

In accordance with his dying commands, Moore was laid to rest in a hastily-dug grave on the ramps of the city, and his solemn interment there in the dead of night has been immortalized by the stirring poem from the pen of Charles Wolfe:

"Slowly and sadly we laid him down
From the field of his fame, fresh and gory.
We carved not a line, we raised not a stone,
But we left him alone in his glory."

# REPEAL OF MILK ACT IS SOUGHT

### Independent Producers Urge Vancouver to Seek Removal of Statute

VANCOUVER, Jan. 15.—Repeal of the Lower Mainland Adjustment Act, governing milk marketing, is sought by the Independent Milk Producers' Association, and at Wednesday afternoon's meeting of the civic finance committee, the City Council was asked to urge the Provincial Government to remove the act from the statute books.

The independents reinforced their request for repeal by charging that the butterfat content of milk sold in Vancouver has been reduced materially since the passage of the act. This means, in effect, they alleged, that Vancouver is paying thousands of dollars a year more for the same quantity of milk.

Although several aldermen were frankly in favor of urging repeal of the legislation, the majority of the committee decided to defer decision until the Fraser Valley Milk Producers' Association has been given an opportunity of presenting its case in favor of retaining the statute.

# Letters to the Editor

No letter to the Editor will be inserted except over the proper signature and address of the writer. This rule admits of no exception.

CHIEL FRY'S SUPERANNUATION

Sir,—As a citizen of Victoria, I would like at once to protest re. the superannuation of Chief Fry. I am sure the majority of Victorians had perfect confidence in the Chief and were perfectly satisfied with the way he carried out his duties. Because one of the Police Commissioners had a personal grudge against him, has the city to suffer the loss of a man who knew his duties and carried them out to the entire satisfaction of the majority. Trusting the citizens will show their resentment by putting up a vote of confidence.

E. W. BARNES.

609 Toronto Street, Victoria, B.C., January 15, 1931.

WARD TWO, SAANICH

Sir,—Will you kindly extend to me the privilege of your columns to correct a misapprehension which, I am informed, is prevalent in certain quarters in Saanich Municipality. I understand that some are of the opinion that because I am at present resident in Victoria I am not qualified to become a candidate for re-election for councillor for Ward Two, Saanich Municipality at the forthcoming election.

According to the law, the only qualification demanded of a candidate is that he be an owner of property within the municipality, and that the matter of residence is not taken cognizance of in the act.

In seeking the support of the electors of Ward Two in my candidature for re-election to the Saanich Municipal Council, I wish to make clear that although not at present resident in the municipality I still retain my property interests—the same being at present leased—and am therefore legally qualified.

During the whole of last year I attended every council and committee meeting, approximately fifty in all, and visited Saanich and Ward Two every week-day and many Sundays as well, in connection wit hmy duties as councillor. Further than that, all my household requirements, including groceries, meat, etc., are purchased in Ward Two. Even my sartorial needs are performed in Saanich.

If re-elected I shall continue to do my best in the interests of the municipality in general and Ward Two in particular, giving special attention to the question of provision of unemployment and the economical but none the less efficient administration of municipal affairs.

Should any electors desire transportation on polling day, will they please telephone Empire 3044, and the same will be gladly provided.

FRED J. CROWHURST,

Councillor for Ward Two, Saanich.

Saanich, B.C., January 15, 1931.


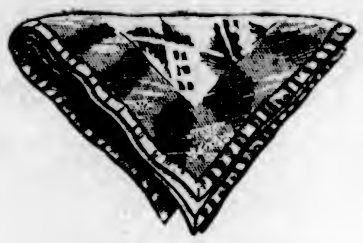

Comforters and Blankets . . . of Weiler Quality

The Weiler standard of quality is a sure protection in every item of house furnishings you buy . . . and in no case is it a more important consideration than in blankets and comforters. Inspection of the Weiler display will provide you with many surprises, new and lovelier colors, appealing qualities and exceedingly moderate prices. Come today.

WEILER'S

Complete House Furnishers

Government Street Established 1862

Shingle or Reshingle for the Last Time

USE B.C. NEVEROT STAINED SHINGLES

New Low Prices. 5X, $6.00 Per Square; 5X, $6.50 Per Square

We Recommend the 5X for a Durable Roof. May Be Obtained in a Variety of Colors

The Moore-Whittington Lumber Co., Ltd.

Sawmill G 2811 Victoria, B.C. Factory E 2911

CAN YOU AFFORD

to be in ill health?

YOU CAN AFFORD

to purchase a WILSHIRE I-ON-A-CO BELT and relieve your suffering.

H. AUSTIN GOWARD, Sales Manager

G arden 5241 Evenings: G arden 3156

Special Bargain Prices on

ENGLISH UNDERWEAR

GORDON ELLIS, LTD. Sprott-Shaw Building 1006 Douglas Street

Don't Let Disabled Be Idle

We are very slack at present. We need your job. Full value for your money. Estimates free.

The Red Cross Workshop

584-6 Johnson Street E mpire 3513


## The Rhyming Optimist

By Aline Michaelis

GIFT OF ROSES

When someone gives me roses,
Peach-petalled, hearts of gold,
New joy the day discloses,
Fresh hopes the hours unfold!
No pleasure life devises
Affords a deeper thrill,
For with rose-fragrance rises
Love's incense, sweeter still.

The roses tell of raptures
In gardens drenched with dew
Of spoils the bold bee captures
The whole bright Summer through.
And I, like bees, devour
The treasure they impart,
And from each lovely flower
Drink nectar for my heart.

When someone gives me roses,
As golden hearts unfold,
Each petal there discloses
The love that is life's gold.

## MOONRISE AND MOONSET

JANUARY

Time of moonrise and moonset (Pacific Standard time), at Victoria, B.C., for the month of January, 1931.

| Date | Rises | Sets |
|---|---|---|
| 1 | 1:40 p.m. | 5:15 a.m. |
| 2 | 2:21 p.m. | 6:32 a.m. |
| 3 | 3:19 p.m. | 7:43 a.m. |
| 4 | 4:22 p.m. | 8:42 a.m. |
| (Full Moon on 4th) | | |
| 5 | 5:35 p.m. | 9:28 a.m. |
| 6 | 7:23 p.m. | 10:00 a.m. |
| 7 | 8:50 p.m. | 10:25 a.m. |
| 8 | 10:12 p.m. | 10:47 a.m. |
| 9 | 11:32 p.m. | 11:05 a.m. |
| 10 | ..... | 11:21 a.m. |
| 11 | 0:53 a.m. | 11:35 a.m. |
| (Last Quarter on 11th) | | |
| 12 | 2:10 a.m. | 11:59 a.m. |
| 13 | 3:29 a.m. | 12:24 p.m. |
| 14 | 4:44 a.m. | 12:55 p.m. |
| 15 | 5:58 a.m. | 1:34 p.m. |
| 16 | 6:58 a.m. | 2:26 p.m. |
| 17 | 7:49 a.m. | 3:28 p.m. |
| 18 | 8:27 a.m. | 4:33 p.m. |
| (New Moon on 18th) | | |
| 19 | 8:53 a.m. | 5:44 p.m. |
| 20 | 9:19 a.m. | 6:53 p.m. |
| 21 | 9:37 a.m. | 8:00 p.m. |
| 22 | 9:52 a.m. | 8:07 p.m. |
| 23 | 10:05 a.m. | 10:12 p.m. |
| 24 | 10:18 a.m. | 11:15 p.m. |
| 25 | 10:32 a.m. | ..... |
| 26 | 10:49 a.m. | 0:20 a.m. |
| 27 | 11:08 a.m. | 1:27 a.m. |
| (First Quarter on 27th) | | |
| 28 | 11:34 a.m. | 2:31 a.m. |
| 29 | 12:00 p.m. | 4:07 a.m. |
| 30 | 12:37 p.m. | 5:21 a.m. |
| 31 | 3:02 p.m. | 5:36 a.m. |

Note—These times are correct to within one or two minutes. The Meteorological Observatory, Gonzales Heights, Victoria, B.C.

## SUNRISE AND SUNSET

JANUARY

Time of sunrise and sunset (Pacific Standard time), at Victoria, B.C., for the month of January, 1931.

| | Sunrise | Sunset | | Sunrise | Sunset |
|---|---|---|---|---|---|
| 1 | 8:04 | 4:27 | 17 | 8:00 | 4:47 |
| 2 | 8:06 | 4:28 | 18 | 7:59 | 4:49 |
| 3 | 8:06 | 4:29 | 19 | 7:58 | 4:50 |
| 4 | 8:06 | 4:30 | 20 | 7:57 | 4:52 |
| 5 | 8:05 | 4:31 | 21 | 7:56 | 4:53 |
| 6 | 8:05 | 4:32 | 22 | 7:55 | 4:55 |
| 7 | 8:05 | 4:33 | 23 | 7:54 | 4:56 |
| 8 | 8:05 | 4:34 | 24 | 7:53 | 4:58 |
| 9 | 8:05 | 4:35 | 25 | 7:52 | 4:59 |
| 10 | 8:05 | 4:37 | 26 | 7:51 | 5:01 |
| 11 | 8:04 | 4:38 | 27 | 7:50 | 5:02 |
| 12 | 8:04 | 4:40 | 28 | 7:49 | 5:04 |
| 13 | 8:03 | 4:41 | 29 | 7:47 | 5:05 |
| 14 | 8:03 | 4:43 | 30 | 7:46 | 5:07 |
| 15 | 8:02 | 4:44 | 31 | 7:45 | 5:08 |
| 16 | 8:01 | 4:46 | | | |

The Meteorological Observatory, Gonzales Heights, Victoria, B.C.

# *Ontario in Grip Of Cold Weather*

TORONTO, Jan. 15 (CP).—Gradually making its way from the Western provinces and down over the Great Lakes and the St. Lawrence, the coldest siege of the Winter today held Ontario in a vicelike grip. In the northern and eastern section of the province, temperatures of four to twenty-five degrees below were recorded. Cochrane held the honor of being the coldest spot in the province at twenty-five below.

## VERNON TO HAVE PIPE BAND

VERNON, Jan. 15.—Vernon is to have a pipe band. At a recent meeting of the Vernon Caledonian Society it was decided that backing would be given to Adam Slicer, who has already several people who are skilled in the playing of the pipes. Soon Vernon will have its own pipers' band to play at the Highland games which the society is making a feature of on Labor Day.

## FIFTY YEARS AGO TODAY

(From The Daily British Colonist of January 16, 1881)

Discharging cargo on board the steamer Signet will be completed today, with the exception of a few tons of anthracite and Cumberland coal for smelting purposes.

There is not a pound of butter to be had in town for love or money. Even the restaurants and hotels are cleaned out of tub butter for cooking purposes; some of them have lent the greater portion of their stock to storekeepers for the purpose of keeping them going till the arrival of the Dakota, hourly expected since Thursday. Large consignments of California new grass butter were shipped on that steamer and her nonarrival has caused the scarcity. Here again is a serious leak that British Columbia farmers would do well to stop. Victoria ought not to be obliged to depend on California for this necessary article of everyday consumption. If the worst comes to the worst, consumers will only have to wear yellow spectacles and they may delude their appetites with the poorest lard.

It is reported that a strong supporter of the Government in the House will move for the appointment of a Royal Commission to inquire into the working of the educational establishment, with a special reference to the charges preferred by the Wellington people.

# REEVE MAKES 1930 REPORT

## James Elrick Addresses Enthusiastic Meeting of Esquimalt Ratepayers

### FINANCIAL STATUS SAID TO BE SOUND

"Despite the criticisms leveled by my opponent, Mr. Cooke, it is a manifest absurdity to say that the finances of Esquimalt are in a bad condition," said Reeve James Elrick, addressing a crowded meeting, presided over by R. W. Dent, in the Municipal Hall last night.

Reeve Elrick, who was greeted with a burst of applause when he stepped on the platform, regretted the absence of Mr. Cooke and Councillor Cox, chairman of the works committee of the Municipal Council.

The overdraft at the bank, he said, was about the same as that at the beginning of 1930, while the net liabilities were less than those of 1929.

The mill rate, Reeve Elrick noted, had only increased half a mill since he had originally taken office.

**OPPONENT'S CRITICISMS**

Dealing with his opponent's criticisms, Reeve Elrick emphatically denied that he was responsible for inducing R. A. Anderson and D. A. Henry to run for positions on the council.

It had been suggested that he had strenuously opposed the conversion of Esquimalt Road into an arterial highway, whereas he had simply taken the opportunity of pointing out to the Government that Craigflower Road offered a more economical proposition.

When the council had been unanimous in its approval of dealing with Esquimalt Road, said Reeve Elrick, he had taken the stand that all repairs and improvements should be paid for by the Government. In this event he would support the project, but insisted that the ratepayers should not be subjected to any of the cost.

**SIDEWALK QUESTION**

It would be as well to remember, said Reeve Elrick, that the Government would not lay sidewalks on either side of Esquimalt Road from the Naval Barracks to the city limits. The municipality would have to pay for this, as well as for putting in sewers, connecting water mains with vacant lots and other expenditures which might aggregate to the total of $50,000.

"I have dealt with these criticisms in detail," concluded the speaker, because I feel that, if these are all that can be hurled at my head, I have nothing for which to apologize."

**FINANCE REPORT**

Councillor A. Lockley, chairman of the finance committee, pointed out that the present situation in Esquimalt was brought about through no fault of the present reeve and council. The overdraft, he noted, was the same as that of last year to within $200.

Giving the reason for this overdraft, Councillor Lockley stated that it had already been found necessary to raise the mill rate for general purposes to a point when any further increase would make the levy illegal by virtue of the Municipal Act.

With regard to motor licence fees, the amount to be divided up among the municipalities of the province this year would not exceed $570,000, he stated.

**LOWER ASSESSMENTS**

Assessments, Mr. Lockley pointed out, had been getting lower every year. The difference from last year, in Esquimalt, had been $415,226, which was a great deal of money for a small district.

Speaking of the rise in cost of education throughout the province, Mr. Lockley said that municipalities were expected to find an extra $2,000,000 every year.

**LIBRARY SERVICE**

Councillor T. Hadfield, seeking re-election, briefly advanced his claims and pointed out that the library service for Esquimalt had exceeded the 1930 estimates by $133. Councillor A. Healds spoke on the financial situation within the municipality and supported the employment of a municipal engineer and assistant to the municipal clerk.

Councillor T. A. Farley stated that he had always been a strong advocate of good roads throughout Esquimalt, believing that these provided an important factor in attracting residents to the municipality.

R. A. Anderson, D. A. Henry and A. McBeath, each seeking election to the council, briefly stated that they would endeavor to support the interests of the ratepayers, if elected.

after HOCKEY

AVOID STIFFNESS
rub in Minard's

There's nothing to equal this fine old liniment for rubbing out pain and soreness.

It is equally good, taken internally, for a cold or a cough or stomach cramp. Made for 50 years by Minard's Liniment Co., Ltd., Yarmouth, N.S. 37

Sales Agents: Harold F. Ritchie & Co. Ltd., Toronto

MINARD'S "KING OF PAIN" LINIMENT

W. C. Bowden

Respectfully Solicits Your Vote for

Police Commissioner

SATURDAY, JAN. 17

THE SERVICE YOU WANT!

For prompt, careful service when you move, it will pay you to phone us—G 4118.

C.P.R. CARTAGE AGENTS

VICTORIA BAGGAGE COMPANY

H.M. Mail Contractors

510 Fort St. Phone G 4118

HAYWARD'S B.C. FUNERAL Co.
Phones
E 3614 G 7679

Funeral Service
G5512

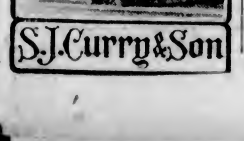

S. J. Curry & Son

## Obituary

KELLY—The funeral of Patrick Kelly, who passed away at the Royal Jubilee Hospital on Tuesday, took place yesterday morning, the cortege leaving the Sands Funeral Chapel at 8:50 o'clock, and ten minutes later mass was celebrated at St. Andrew's Cathedral by Rev. Father C. E. Evans. Relatives and a number of friends were present. The pallbearers were: R. J. Bray, J. W. Watson, C. Burr, I. S. Rowe, P. Walsh and F. McPherson. The remains were laid to rest in Ross Bay Cemetery.

BRYANT—The death took place yesterday morning at St. Joseph's Hospital of the infant daughter of Mr. and Mrs. James Bryant, of 883 Wollaston Street. Private services will be held this morning at 10:30 o'clock from the Sands Funeral Chapel, and the remains will be laid to rest in Ross Bay Cemetery. Dr. Clem Davies will officiate.

PARTRIDGE—The funeral of Mrs. Partridge was held yesterday afternoon. Service was held at McCall Bros.' Funeral Chapel by Miss Janet Freeman, worthy matron, assisted by the officers and members of Oak Bay Chapter No. 42, of the Order of the Eastern Star, after which the cortege proceeded to Christ Church Cathedral, where Very Rev. Dean Quainton conducted the service, Mr. G. Jennings Burnett presiding at the organ. Interment was made in Royal Oak Burial Park, with the following past patrons of Oak Bay Chapter as pallbearers: C. McAllister, F. Boucher, J. Rose, W. E. Niblock, J. J. Boucher and W. Inglis.

LYNN — Varner Russell Lynn passed away on Wednesday at the family residence, 1314 Pembroke Street, aged sixty-seven years. A native of Scotland, he had been a resident of Victoria for twenty years. He is survived by his widow, two sons, Frank and Norman; one daughter, Mrs. Hemming, all of Victoria; two sisters and one brother in Scotland, and two grandchildren. The remains are resting at the Thomson & Fetterly Funeral Home, from where the funeral will take place Saturday afternoon at 2 o'clock. Rev. N. Smith will officiate. Interment will be in the family plot in Ross Bay Cemetery.

THOMAS—The death occurred on January 14 of Matthew Thomas, aged thirty-one years, a native of Fort Fraser, B.C., and a resident of Saanich for the past nine years. He is survived by his father, residing at Fort Fraser. The remains are resting at the Thomson & Fetterly Funeral Home, from where the funeral will take place on Saturday morning at 8:45 o'clock, proceeding to St. Andrew's Cathedral, where mass will be celebrated at 9 o'clock by Rev. Father Wood, after which the remains will be laid at rest in Ross Bay Cemetery.

## WILL DISCUSS HIGH SCHOOL IN SAANICH

Interest in the Saanich High School has reached a pinnacle of excitement. J. W. Gibson, head of the high school correspondence course, together with Trustee Briggs, will address a special meeting called to consider the subject at the McKenzie Avenue School tonight at 8 o'clock. A large attendance is expected.

## Seeking Election as Oak Bay Trustee

RIDGEWAY ROBINSON WILSON, B.Sc., M.E.

Who is a candidate for position of school trustee in Oak Bay for the coming year.

## *Onion Crop for 1930 Is Biggest Grown in Canada*

OTTAWA, Jan. 15 (CP).—Onion production reached the peak of all time in Canada in 1930. The bulk of the crop now comes from Ontario, with British Columbia a close second, and Quebec contributing a substantial quantity.

Canadians are to have a special opportunity of becoming acquainted with the high quality of the Canadian-grown onion during Canadian Onion Week, January 25 to 31.

## WELL-KNOWN TEACHER DIES IN VANCOUVER

One of the foremost figures in the local musical world a decade and a half ago has just passed away in Vancouver in the death of R. Thomas Steele, founder of the B.C. Academy of Music. Mr. Steele died at the home of his daughter, Mrs. Danness, last Friday, in his eighty-fourth year.

A man of strong personality and very emphatic views on the subject of voice training, Mr. Steele received his musical education in New York in the studio of the one-time famous Mme. Seller. Before he came out to the Pacific Coast he had been teaching for many years in New York and Hamilton, Ontario, and had the equipment of experience to his advantage when he established the B.C. Academy in 1916. Among his more noted students were Mrs. Macdonald Fahey, now one of Toronto's well-known teachers and singers; Mrs. Nasmyth, who subsequently went to California and opened a studio there; Miss Kate McGregor, who carries on his method at the B.C. Academy on Broughton Street, Victoria; Mrs. W. H. Wilson, one of the B.C. Musical Festival winners, and James MacMillan Muir, director of music in the Portland, Ore., schools.

# LONG VOYAGE NOW PLANNED

## Captain Waard, of Amoy Junk Fame, Has Small Yacht Built

### WILL LATER CONVERT CRAFT INTO TRADER

"There was doubtless much speculation yesterday afternoon," a recent issue of The South China Morning Post states, "as to the identity of the two-masted schooner, royal blue in color, which was sailing in the harbor under a fine spread of canvas. It was the sailing vessel Coquette, which, although of only thirty tons burden, is soon to set out under its master, Captain George Waard, on a trip across the Pacific to Victoria, B. C.

"Capt. Waard, who has spent over twenty years in China, most of which has been on Yangtsze River vessels, has had previous experience of long sailing journeys. It was he who left Shanghai in June, 1922, in an Amoy junk, and sailed to New York—the first junk ever to reach that port. Accompanied by his wife and young son, he reached Japan without incident, but later went through trying experiences, having to put in for shelter at the Aleutian Islands, where he constructed a new rudder out of driftwood. The junk excited much interest when it arrived at New York, being later sold at Bridgeport, Connecticut.

**HONGKONG REGISTRY**

"For the present venture, Capt. Ward has had built by the Ching Nai shipbuilding company here a thirty-ton schooner, which he has named the "Coquette." The vessel, which will fly the British flag and has Hongkong registry, is 65 ft. 6 in. in length, has a beam of 17.4 feet and a mean draft of 6 ft. 6 in. Messrs. Dowell & Co., Ltd., have installed one of the well-known Gardner semi-Diesel crude oil engines of 48 horsepower, which was tested in the harbor yesterday afternoon. An average speed of seven knots was secured, which was considered highly satisfactory in view of the weight and size of the vessel.

**PLEASURE TRIP**

"When Captain Waard leaves Hongkong in about a week's time, he will be accompanied by his son and a crew of four Chinese. He intends to make for Victoria, but it will all depend on the weather experienced as to the precise course he will take. Although he is setting out as a yachtsman on a pleasure trip, he intends later to convert the vessel into a trader, when he will then be the connecting link between fishing fleets in the region of the Behring Sea and the various ports where the packing of fish is undertaken.

"At the conclusion of the engine trials yesterday, the sails were unfurled and hoisted and the boat presented a fine appearance as she passed down the harbor."

Playing second fiddle at home doesn't make a man a musician.

## *Conservative Members To Battle Gov't*

LONDON, Jan. 15 (CP).—The Conservative party evidently intends to battle the Government without gloves in the resumed session of the House of Commons opening on January 19.

Rt. Hon. Stanley Baldwin has issued a letter to members of his party, in which he points out there were complaints about the non-attendance of Conservatives during the critical sessions before Christmas, and stresses that such critical periods will arise again soon. "Several opportunities were narrowly missed at the last session, and we should make sure there is no repetition," he said.

Conservative journals today assert the letter at any rate shows the Conservatives are ready for another general election. The Liberal News-Chronicle said the first decisive trial would come on the Trades Disputes Bill, when the Conservatives hope to find the Liberals so divided over this important measure that the defeat of the Government will be inevitable.

## PIONEER SEALER WILL BE BURIED TODAY

The funeral of Angus J. MacDonald will take place from Hayward's B.C. Funeral Chapel this morning at 8:45, proceeding to St. Andrew's Cathedral, where mass will be held at 9 o'clock. Interment will be made in Ross Bay Cemetery.

Born in Souris, Prince Edward Island, Mr. MacDonald came to this city in 1887, in company with Sol Jacobs, known in the East as "The Mackerel King." These two commenced the first halibut fishing for the market on the Pacific Coast. Soon after they had started this business they found every evidence that it would not pay, as in the East, and they took to sealing.

Mr. MacDonald was a participant in every sealing expedition that left here, from the time that he started the work until the time that it was banned by the Government. Following the stopping of the sealing, Mr. MacDonald made Victoria his home and resided here ever since. He was well known among the pioneers of Victoria and British Columbia.

## MEXICAN REBEL CHIEF TO FIGHT EXTRADITION

MONTREAL, Jan. 15.—General Jose Gonzales Escobar, leader of an unsuccessful revolution in Mexico, appeared before the Extradition Court here this afternoon and told Extradition Commissioner Lacroix he intended to fight extradition to El Paso. He is wanted by the Texas city authorities on a charge of fraud in connection with the purchase of arms and ammunitions. He was remanded until Monday.

Meanwhile, Escobar must remain in a cell at detective headquarters until bail is discussed.

The general today said: "If I go back to El Paso I will last about two months." He referred to the closeness of the Texas city to Mexico, and added, "I will be grabbed and wake up dead."

# WORK STARTING ON COLWOOD RD.

## Half-Mile Section of Island Highway Will Be Greatly Improved

Improvement of a half-mile section of the Island Highway, at a point 2,300 feet north of Langford School, commenced yesterday, under the supervision of the Department of Public Works. Three bad curves will be eliminated in the process, together with the removal of roadside stumps and a tree that formerly obstructed traffic at the place. The work will be pushed to early completion.

Construction of 200 feet of new bridging on Gillespie Road, in the Metchosin district, is also under way at this time, on plans that include the replacement of the old bridge, regrading to reduce the road to a maximum slope of 10 per cent at a point where formerly a steep hill made driving dangerous, and incidental work to improve the condition of the thoroughfare. Upwards of 3,500 yards of material will be removed in cutting and filling operations. The road will remain closed for between two and three weeks.

## *Agricultural Leader Will Likely Be New Salvador President*

SAN SALVADOR, Republic of Salvador, Jan. 15 (AP).—Unofficial returns from the presidential election held this week indicate Arturo Arujo, an agricultural leader, was elected chief executive.

The votes so far counted give him 101,800 against 111,640 divided among the other four candidates, but all the results are not in and the official tabulation will not be announced until after a canvass on Sunday.

## FOLLOWERS OF ISLAM ON TRIAL FOR LIVES

ISTANBUL, Jan. 15 (CP).—Death as traitors today threatened 214 diehard followers of Islam, as a Turkish military court at Menemen began trial of dervishes, shieks, priests and civilians, including fifteen women, implicated in the religious uprising here on December 23.

The court will sit night and day until the last of the defendants is tried. It is believed the death penalty will be inflicted against the chief offenders.

Others are being arrested daily in Turkey in connection with the attempted holy war against the Kemalist republic.

## *R.O.P. RESULTS OF B.C. JERSEYS*

Two very nice 305-day records, made on twice-a-day milking, are given in the latest R.O.P. reports for British Columbia Jerseys. Lindell St. Mawes Oxford Betty, 26881, owned by Dr. George E. Seldon, of Langley Prairie, gave 9,307 pounds of milk, 546 pounds of fat, at five years of age. Maplelawn Dream, 21782, owned by P. H. Crimmer, of Port Washington, made 9,567 pounds of milk and 525 pounds of fat at six years.

Other results given are: Argyll's Noble Princess, 43315, owned by N. S. Maxwell, Vancouver, 6,826 pounds of milk and 374 pounds fat, in 365 days, twice-a-day milking, at the age of one year, 324 days; Revival O.I. Muriel, 36327, owned by Fraser Bros., Vernon, 7,002 pounds of milk, 400 pounds of fat, in 305 days, at three years, and Adrina's Owl's Norah, 34249, owned by Daniel H. Leech, of Salmon Arm, 6,800 pounds of milk and 366 pounds of fat in 305 day, at three years of age.

Chapman returned from lunch and called his new secretary into his room.

"Anyone call while I was out?" he asked.

"Yes," replied the girl. "Smith came in about his account. He wanted it settled."

"And you told him that I had left for America this morning?" said Chapman.

The girl nodded and replied: "Yes; and that you wouldn't be back until this afternoon."

ESTABLISHED 1885

MAYNARD'S SHOE SALE

Ends Saturday

Maynard's Shoe Store

649 Yates St. G arden 6514

WHERE MOST PEOPLE TRADE

Chesterfields and Chairs Recovered

We specialise in all kinds of upholstering, and carry a large stock of beautiful coverings, including tapestries, velours and mohairs. Phone E 2422 and our representative will call with cover samples, giving you a most reasonable price on your work. You are in no way obligated.

Our Prices Are Low

Smith & Champion, Ltd.

1420 Douglas Street, Near City Hall Phone E 2422

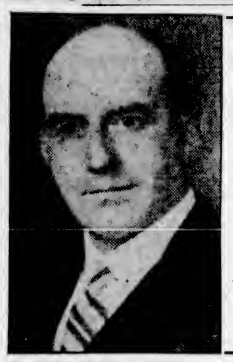

Esquimalt Electors

I respectfully solicit your confidence as Reeve.

JAMES ELRICK

For Transportation on Saturday, January 17, Dial E mpire 5542

Saanich Election

Acting Reeve H. C. OLDFIELD respectfully solicits your vote and influence for the office of Reeve.

Phone Committee Room, E mpire 3044, for information as to voting and transportation, corner Pandora Avenue and Broad Street.

✣ *Health Slipping?* ✣ *Noted Physician Explains Danger* ✣ *in Clogged Intestines* ✣

TIRED ALL OVER? That's a sign your body is being poisoned—from within!

DR. GEORGES ROSENTHAL, celebrated authority of the Pasteur Institute, in Paris, explains how poisons form when intestines are stagnant and unclean. These poisons circulate through the body—undermine vitality and health.

THIS IS WHERE the trouble starts! "Keep intestines clean with fresh yeast," Doctor Rosenthal urges.

DANGEROUS POISONS *spread from Here!*

*That's why* Intestinal Fatigue *causes so much sickness and poor health, explains Doctor Rosenthal, the famous French medical authority*

DO you tire easily? Is your appetite poor, your pep all gone? Are you subject to indigestion, to headaches, to frequent colds?

And do you really want to find out what is wrong : : : what it is that's keeping you from perfect health, from greater success, from more abundant living?

Then read what follows—carefully. It is a message from one of the foremost medical authorities in Europe today : : : Dr. Georges Rosenthal, Laureate of the Institute and of the Academy of Medicine of France.

Doctor Rosenthal says:—

"When an unclean condition arises in the intestines, poisons form. These poisons penetrate into the blood and affect the whole system.

"To keep the digestive and intestinal tract clean, medical science recognizes the surprising value of fresh yeast.

"Fresh yeast is a food—not a drug. It corrects indigestion . . . tones up the system . . . increases resistance to colds. Coated tongue, bad breath : : : headaches, pimples, etc., clear up."

There is opinion based on a lifetime of medical experience! And how sensible—how very simple to act upon!

For fresh yeast—*Fleischmann's* Yeast—acts in Nature's own way to correct Intestinal Fatigue and thus to clear away the poison-breeding wastes that contaminate your system.

As soon as you eat it, Fleischmann's Yeast mixes with the contents of your digestive tract . . . softens them . . . stimulates the muscles that help your body clear them away.

Thus yeast gradually restores normal intestinal action, stimulates internal secretions, tones up and cleanses the whole digestive mechanism. Your appetite picks up. Headaches and skin troubles are corrected. Ambition and energy revive!

And all without a single dose of medicine, a single bitter cathartic or pill!

You can eat Fleischmann's Yeast any way you like—preferably just plain, or in a third of a glass of water (hot or cold). Eat three cakes every day—one before each meal, or between meals and at bedtime. Each cake is rich in *three* health-giving vitamins—B, G and D.

At grocers', restaurants, soda fountains and drug stores.

*Fleischmann's Yeast is fresh yeast... the only kind that benefits you fully.* *Eat 3 cakes a day!*

Remember, it's important to ask your grocer for *Fleischmann's* fresh Yeast (with the yellow label) : : : the only yeast that contains the Sunshine Vitamin D! Every cake is "irradiated" to give it this *added* element so important for sun-starved indoor workers. It is rich in Vitamins B and G, too.

Buy Made-in-Canada Goods

# REPUTATION CHALLENGED

## Lord David Cecil Started Something Among Characters of Thames

## POEM WAS RESPONSE BY ONE OF BARGEES

LONDON, Jan. 15 (AP).—There was a day when bargemen on the Thames had a language all their own. But now they seem to be growing soft, merely mellow, and admit it. When Lord David Cecil said he thought their reputation for invective was overrated and that the bargees were chiefly remarkable for a pleasing old-fashioned courtesy, one of them responded with a poem. Said he:

Oh, the bold bargees of London
Will soon be wearing spats,
And when they pass each other's barge
They'll always doff their hats.
Instead of calling, "Hey, you lout!"
As they sail up and down,
They'll give a bow and gently shout,
"Good morning, Mr. Brown."

**SPREAD ALONG RIVER**

The poem soon spread miles up and down the river. But the old bargees, who remember other, if not better, days, shook their gray heads.

"I hope," said one earnestly, "I'll never see a self-respecting barge wearing spats. But what with these new ideas, and book learning, and the pictures, and wearing stiff collars on Sunday evenings — well, it wouldn't surprise me if it did come to spats and raising their hats to each other as that there poem says.

"It is true enough that swearing isn't what it was. Young men on the river nowadays are too busy discussing these new highbrow ideas. But I remember one of the real old lightermen—'Gingery George,' we called him—whose language used to be the pride of Wapping. Some of the words that man used were enough to sink a barge.

"Many a time I've heard him trying to break his own record of swearing for twelve minutes and every swearword different. We used to promise to stand him a drink all round every time he did it for more than ten minutes without repeating. But nowadays," he added sadly, "where are the boys who could do that?"


# Kirkham's Money Savers

Real Bargains in Staple Groceries—Free Delivery

| | |
|---|---|
| Pure Fresh-Ground Coffee, per lb. 28c | Braid's Blue Label Tea, 1-lb. packets 39c |
| Radio Tender Large Peas. Save the labels and get silver spoons. Per tin, 15¢; 3 tins for 42c | |
| Beekist Honey, 5-lb. tin 69¢ | Robin Hood Rolled Oats, 6-lb. sack 28¢ |
| Delicious Australian Canned Peaches, largest tins 25¢ | Dry Marrowfat Peas, 4 lbs. for 25¢ |
| Reception Pure Apricot or Greengage Jam, 4-lb. tin for 45¢ | Small White Beans, 4 lbs. for 25¢ |
| Columbia Tender Green Cut Beans, 2 tins 23¢ | Ready-Cut Macaroni, 3 lbs. for 25¢ |
| Horseshoe Salmon, ½-lb., per tin 20¢ | Australian Golden Seedless Raisins, 3 lbs. for 29¢ |
| Soft Brown Sugar, 4 lbs. 24¢ | Icing Sugar, 3 lbs. for 23¢ |
| Empress Full-Weight Jelly Powders, all flavors, 4 for 27¢ | |
| Korean Deep-Sea Crab Meat, ½-lb. tins 25¢ | Sunlight Soap, 3 cartons, 59¢ |
| Johnston's Fluid Beef, 16 oz. for 95¢ | Gold Dust Washing Powder, large cartons 29¢ |
| Beehive Corn Syrup, 5-lb. tins, regular 45c for 35¢ | Janitor Chief Brooms, regular $1.00 each for 65¢ |

Jif Soap Flakes, large cartons 18c
Royal Crown Refined Sal Soda, 2 large packets 15c
Royal Crown Powdered Ammonia, 2 packets for 15c

Shortcake Tarts, a good quality biscuit. Regular 40c a lb. for 29c

| | |
|---|---|
| Red Arrow Cream Crackers, large packet 18¢ | Assorted Gum Drops, regular 25c lb. for 19¢ |
| Peek, Frean Family Assorted Biscuits, reg. 60c lb. 49¢ | Cocoanut Caramels, fresh made, reg. 40c lb. for 28¢ |
| Crystallized Ginger, special, per lb. 19¢ | Assorted Hand-Rolled Chocolates, special, per lb. 35¢ |
| Sweet Navel Oranges, per dozen 29c; 3 doz. for 85¢ | Nice Ripe Bananas, per dozen 30c |
| Nice Juicy Lemons, doz., 25¢; California Seedless Grapefruit, 6 for 25¢ | Unsulphured Black Figs, 2-lb. packet 30¢; Arizona Seedless Grapefruit, 4 for 25¢ |
| Fresh Rhubarb, bunch 20¢ and 15¢ | New Dates, 3 lbs. 21¢; A Few Boxes Local Apples, per box 75¢ |
| New Brazil Nuts, lb. 20¢ | Greening Apples, 5 lbs. 25¢ |
| Best Smyrna Figs, lb. 20¢ | |
| Baldwin and Jonathan Apples, per box $1.48 | Good Local Potatoes, 15 lbs. for 25¢; per sack $1.35 |
| Good Local Turnips, 9 lbs. for 25¢ | Fresh Savoy Cabbage, each, 10¢ and 5¢; Fresh Sprouts, 3 lbs. 25¢ |
| Good Carrots, 7 lbs. 15¢ | Fresh Cauliflower, each, 25¢, 20¢ and 15¢ |
| Good Head Lettuce, each, 10¢ | |
| Finest Selected Creamery Butter, per lb. 37c; 3 lbs. for $1.09 | Finest Alberta Creamery Butter, per lb. 38c; 3 lbs. for $1.12 |

| | |
|---|---|
| Mild Sugar-Cured Breakfast Bacon, piece cut, per lb. 35¢ | Domestic Shortening, 2 lbs. 35¢ |
| Cottage Rolls, per lb. 29¢ | Pure Lard, per lb. 19¢; 3 lbs. for 53¢ |
| Picnic Hams, per lb. 20¢ | Peanut Butter, per lb. 15¢ |
| Extra Choice Home-Cooked Ham, sliced, per lb. 50¢ | Home-Cooked Corned Beef, sliced, per lb. 25¢ |
| Very Mild Cheese, per lb. 24¢ | |

New Laid Eggs, B.C. Extras, per dozen 27¢
New Laid Eggs, B.C. Firsts, per dozen 25¢
New Laid Eggs, B.C. Pullet Extras, per dozen 23¢

CHOICE YOUNG GRAIN-FED PORK AT SPECIAL PRICES

| Young N.S.W. Mutton | Grain-Fed Pork |
|---|---|
| Shoulders, lb. 13¢ | Shoulders, lb. 15¢ |
| Loins, lb. 15¢ | Loins, lb. 24¢ |
| Legs, lb. 22¢ | Legs, lb. 23¢ |
| **New South Wales Lamb** | Side Pork, pickled or fresh, lb. 20¢ |
| Shoulders, lb. 18¢ | Pure Pork Sausage, 2 lbs. 45¢ |
| Loins, lb. 25¢ | **Local Veal** |
| Legs, lb. 28¢ | Shoulders, lb. 18¢ |
| Dressed Rabbits, each 40¢ | Rumps, lb. 28¢ |
| Boiling Fowl, lb. 25¢ | Legs, lb. 32¢ |
| Beef Sausage, 2 lbs. 25¢ | Stewing Veal, lb. 12¢ |
| Beef Pot Roasts, lb. 12¢ | |
| Boiling Beef, lb. 10¢ | |

Young Red Spring Salmon, half or whole fish, per lb. 12½c
Local Smoked Ling Cod Fillets, lb. 15c

**H. O. KIRKHAM & CO., LTD.**
**612 Fort Street**
NEW TELEPHONE NUMBERS
G-8131 Groceries (3 Phones) G-8135 Meats, Fish, Provisions (2 Phones)
E-8081 Fruit E-9251 Office and Delivery Inquiries



MARIE BRIZARD
APRICOT BRANDY
BLACKBERRY BRANDY
PEACH BRANDY
CHERRY BRANDY


This advertisement is not published or displayed by the Liquor Control Board or by the Government of British Columbia.

# MRS. JOE NORTH CARRIES OUT PROMISE TO FORCE CHIEF J. FRY TO RETIRE

Continued from Page 1

**TENSE ATMOSPHERE**

Obviously nervous and seeking her cue from her husband, who stood in the doorway adjoining the office of the Mayor and his secretary, Mrs. North made two attempts to get her resolution tabled, but was interruped by the Mayor, who ordered her motion set forward on the agenda. A tense atmosphere prevailed within the narrow confines of the office of His Worship, as it was expected that Mrs. North would press her resolution when the time came.

Mrs. North's first resolution called for the immediate resignation of the police chief with one month's salary. This resolution was voted down by the Mayor and Commissioner McGavin, the latter saying that he could not support a motion to dispense with the services of a man who had served on the police force of the city for the past twenty-nine years. He did, however, say he would be willing to support a motion which would retire the chief on superannuation.

**ASKS RESIGNATION**

In submitting her motion Mrs. North said: "I have a motion here and I will read it. That Chief John Fry hand in his resignation to this board and that he be given one month's salary."

Mayor Anscomb—Would it not be better to put in your resolution that the chief be asked for his resignation?

Looking towards her husband, who nodded his assent, Mrs. North amended her resolution accordingly.

The Mayor—Might I ask why Chief Fry should be asked for his resignation?

Mrs. North—Because he is inefficient.

The Mayor—In what way is he inefficient?

Mrs. North—"Well, I don't know (another glance in the direction of her husband); it's just because he is inefficient, that's all."

The Mayor — "But this board should have something, some evidence to support the suggestion of inefficiency."

Mrs. North—"Well, I would say that he is unsuited to the position and is therefore inefficient."

**DECLINES SUPPORT**

Commissioner McGavin — "I cannot support a resolution of this kind. Chief Fry has been with the department for going on twenty-nine years and he is entitled to some consideration. He is entitled to more consideration. I think to throw him out of his position is poor business on the part of this board. It would not meet with the approval of the public and certainly not with mine. I would support, if it is possible, a motion of superannuation."

Mayor Anscomb — "The Chief of Police is efficient, and no one can come here and say that he is not. He has always carried out his duties to the best of his ability, and I for one will not support a resolution of that kind."

The resolution was then put to the meeting and lost, Mrs. North being the only member to vote for it.

**A NEW MOTION**

Without hesitation, Mrs. North tabled her second resolution, which she read from a paper she held in her hand: "That Chief John Fry be placed on superannuation immediately and to receive one month's salary to date from January 16."

Mayor Anscomb—"Is it your intention, then, to dispense with the Chief's services immediately?"

Mrs. North—"Yes."

The motion was then placed before the meeting, Mrs. North and Commissioner McGavin voting for, and the Mayor against. The motion carried.

Mayor Anscomb — "I wish to be recorded as voting against the resolution. I do not believe that the action is justifiable, and therefore vote 'No.'"

**NAMES SUCCESSOR**

Immediately following the passing of the motion of superannuation, Mrs. North, on a cue from her husband, tabled a second resolution to appoint Sergeant Thomas Heatley as chief of police, his appointment to date from January 16.

Mayor Anscomb—"You do not intend to have two chiefs on the job at the same time, do you?"

Mrs. North—"No, I suppose not; but would that be necessary if Chief Fry leaves tomorrow?"

The Mayor—"You cannot dismiss a man without giving him a month's notice unless you intend to give him a month's salary without working for it."

Mrs. North—"Well, I should think that would be all right."

Mayor Anscomb—"Then you want him to quit tomorrow with a month's salary in advance?"

Mrs. North—"Yes, I guess that would be it."

On the division to appoint Sergeant Heatley to the position of police chief, Mayor Anscomb cast the dissenting vote, with the remark: "I am voting 'No' to the resolution because there has been nothing to show that Police Chief Fry is inefficient."

**CHIEF ASKS RAISE**

That Chief Fry sensed the intention of his opponents to retire him from office was revealed in the letter he addressed to the board asking for an increase in salary of $10 a month. The letter was tabled for consideration with the estimates, but was not taken up as the estimates were held over, at the request of Mrs. North, "until the more important items of business were disposed of."

Absolute quiet reigned in the Mayor's office during the meeting, except for an occasional "Tsk, tsk," from Mr. North as a signal to Mrs. North when she appeared to be in doubt.

Chief Fry, who was given an opportunity to address the board following his dismissal on superannuation, said: "I suppose I cannot complain. In a position like I have, one must be prepared for things like this. I am only appointed, you might say, from month to month, and like a lot of other people, I have to take my chances. I thank you. That is all I have to say."

**NEW INVESTIGATION**

The first item on the agenda following the reading of three applications for positions on the police force, was a communication from E. J. Wakeman asking that: "In the interests of justice, the case of Le Marr and Phipps be reopened for investigation. The letter was brief. Secretary T. H. Bamford passed the letter over to the Mayor, who said: "What is your wish in connection with this matter?"

Commissioner McGavin — "There has been a lot of talk about this case by the public at large, and considerable was made of it during the recent municipal elections. I do not know how far the statements that have been made approach the truth, but they have been made; and I think it would be a good thing for the board of commissioners to investigate the circumstances and find out just what is wrong with the matter."

Mayor Anscomb — "Unless Mr. Wakeman has some new evidence to give us, I do not see that there is any necessity for an investigation. The matter was investigated some time ago, and a report was given. If it is the wish of the board to reopen the case and have an investigation, I have no objections. I would suggest first, however, that we ask Mr. Wakeman if he has any new evidence to submit to the board."

Commissioner McGavin — "Could we get a transcript of the evidence. It might help us if we decide to go ahead with a new inquiry."

Secretary Bamford—"I think it would be possible to get a transcript of the evidence. There will be a copy on file."

Mayor Anscomb—"It would be better, I think, to ask Mr. Wakeman if he has any new evidence to give us. With regard to an investigation, would it not be better to ask a County Court judge to take charge of the hearing. It would, at least, be an impartial hearing and would satisfy the public. I would take that attitude if it would meet with the approval of the board."

Mrs. North—"I would move to reopen the investigation by this board."

Commissioner McGavin—"I'll second the motion of Mrs. North."

Mayor Anscomb—"I want to be recorded as voting against it. I am of the opinion that this is a matter for a judge to investigate. It has already been investigated by the board, of which I was not a member, and I still think that, if an investigation is to be held, it should be by a County Court judge."

The resolution to reopen the case was carried, but no date was set for the hearing.

**CHANGE OF VENUE**

Before concluding the meeting Mrs. North tabled another resolution to have the meetings of the commission held on the first Thursday of the month in the police court, meeting to commence at 8 o'clock in the evening.

Mayor Anscomb stated that he had no objection to the meetings being held in the police court, but strongly objected to holding them in the evening. "Commissioner McGavin and I have always found it convenient to hold these sessions in the afternoon, and I can see no reason for asking the members of the board to come out at night.

Commissioner McGavin—"It is all the same to me when the meetings are held."

Mayor Anscomb—"I am content to hold the meetings in the police station, but the hour of meeting is at the call of the chair. The motion is out of order."

At the outset of the meeting Mayor Anscomb conveyed his congratulations to Mrs. North on her election and also welcomed Commissioner McGavin on the commencement of his second term. Both Mrs. North and Mr. McGavin replied to the Mayor's greeting.

**ASKS ENFORCEMENT**

During the session a delegation from the Citizens' League requested permission to address the board and permission was granted. Thomas Humphries, chairman of the league, said that during the recent campaign in connection with the plebiscite on beer by the glass in Victoria, certain statements had been made in advertisements and in letters to the press and by canvassers calling attention to the number of bootlegging establishments alleged to be existent in Victoria. Those statements, he said, had not been challenged or contradicted and asked the board's assurance that the conditions alleged would be investigated to determine if shch conditions existed in the City of Victoria. "It is common knowledge that within the shadow of the City Hall liquor is being sold illegally and I would request the commission to act accordingly," Mr. Humphries said.

Mayor Anscomb—"Statements, I know, have been made during the heat of an election campaign and often regretted after. I might say that as long as I am the chief magistrate of the City of Victoria the police department will continue to do its work and to bring into court offenders against the laws, no matter whom it affects. I can assure you, gentlemen, that as long as I am Mayor those laws will be enforced. I hope, gentlemen, that will be satisfactory to you."

It was agreed by the members that the estimates should come before a special meeting and the Mayor will arrange a session to consider the budget of the police department. The Mayor stated it was his wish and the wish of the council to have all estimates in before the end of the present month, so that the taxpayers might know as soon as possible what their liabilities would be for the year 1931.

NANAIMO, Jan. 15.—The funeral of the late Mrs. Ernestine Leynard was held at 2 o'clock yesterday afternoon from the Jenkins Chapel, Bastion Street, Rev. Joseph Hitchin officiating, a large attendance of relatives and friends being present to pay their last respects to a worthy and esteemed member of the community. During the service at the chapel two hymns, "Rock of Ages" and "Abide With Me," were sung, Miss Ferguson presiding at the organ. Interment was in the family plot, Nanaimo Cemetery. The pallbearers, three of whom were sons of the deceased, were A. LeCoqun, L. E. LePas, John Hitchin, Eugene Leynard, Paul Leynard and Constant Leynard.

# GERMANY MAY QUIT LEAGUE

## Writer Says Such Action May Be Outcome if Protest Fails

By EDGAR ANSEL MOWRER
(Copyright, 1931, by The Chicago Daily News Foreign Service)

BERLIN, Germany, Jan. 15.—German Foreign Minister Dr. Julius Curtius leaves tonight for the League of Nations Council meeting at Geneva, knowing that unless he secures at least a moral victory for Germany in the coming dispute over the alleged violation of German minority rights by the Poles, his own fall is virtually certain and his successor will be under considerable popular pressure to bring about Germany's withdrawal from the League.

**FEELING RUNS HIGH**

There is not the slightest doubt but that, with German feeling against the Allies in general and Poland in particular, running as high as it does, failure to achieve at least a rebuke for the Poles will just about destroy what little prestige the League still has here. For to the vast majority of Germans, the League's activities in disarmament and minority questions to date prove that it is 95 per cent partisan executor of the Versailles Treaty and 5 per cent an international means of obtaining justice.

**OPPOSE FRONTIER**

Moreover it must never be forgotten that an immense minority of Germans refuse to accept the eastern frontiers. There is little doubt but that after the recent repression of Ukrainian separtism by the Poles with Cossack or Balkan methods, the evidence for this belief is increased.

The technichal problem, which will be fought out at Geneva, is the German protest to the League contained in three several notes. The Germans claim that, in violation of the minority protection treaty of June, 1919, and the Geneva Convention of May, 1922, the German minority in Poland was subject to electoral terrorism and corruption in the Polish general elections of November 16, 1930, whereby the Germans in the Polish Sejm were reduced from eighteen to five.

# ISLAND OF TUTUILA IS STRUCK BY GALE

PAGO PAGO, American Samoa, Jan. 15 (AP).—A sixty-mile-an-hour gale struck the Island of Tutuila today, playing havoc with the naval station at Pago Pago, island Government buildings and civil communities.

Damage to the naval station and the Government buildings was estimated by officials at $10,000 each, while that done to the island in general was described by civil authorities as inestimable.

No loss of life was reported.

## *Announcements*

**Have you thought** of the humiliation you would experience should sickness overtake you with your face in the condition it is in? When you may not be well enough to "fix" it? Just helplessly exposed to the criticisms of those round about you? Will you not take steps to prevent the possibility of such an experience, because one never knows, and anyway, well or sick, one feels much happier if one's face is all right. Miss Hanman, 503 Sayward Building. Phone G 7642.

**Perfection Is a Big Claim**, yet MASTERS' brown Health Bread has achieved just that. . . . Every morsel of the crisp, golden-brown crust, every crumb of the close-knit, firm texture is imbued with the essence of health, supplying the very elements demanded by the human body, . . . proven the bread ideal by doctors and dietitians. Housewives, in appreciating the purity of the quality laud the true economy in every ounce of the full-weight loaves.

**Women's Canadian Club** and Musical Art Society joint meeting, Empress Hotel, Tuesday, January 20, 2:45 p.m. Speaker, Mrs. Jameson (Edna Jacques), the prairie poetess. Violinist, Miss Irene Bick; vocalists, Mrs. Arthur Dowell and Master Philip Booth.

**Wedding Stationery** requires the best of work and careful attention. Our experience, plus the best of materials, is your guarantee. Prices reasonable. The Colonist Printing Department, 1211 Broad Street.

**The Victoria Women's Conservative Association** is holding a bridge party on January 16. Players bring your own cards. Admission, 50c. Refreshments. Phone E 9788 and E 4556 for reservations.

**Gloria Maisonette**, 207 Belmont House, operated by Harper Method graduate; finger waving, marcelling, faciais, scalp treatments, Gloria shampoo, Arnoil steam treatment. Garden 6251.

**Free Test Reading and Interview.** See Mme. Mobius, Expert Analyst, Vocational Counselor and Child-Psychologist. Balmoral Hotel, Suite 19. Phone Garden 4624.

**The Beehive**—The best place for English hosiery. Men's all-wool socks, 50c; ladies' silk and wool stockings, 50c.

**Have a Free Teacup Reading** at Stevenson's, Yates Street, afternoons from 2 till 5, and sample Stevenson's Chocolate Almond Crisp.

**Meat Pies, Pork Pies, Sausage** Rolls for 5c at Yorkshire Bakery, 748 Fort Street. "The Quality Is There."

**Tonight, Mrs. Wilfrid Ord's recital** at the Memorial Hall, 8 o'clock. "Enoch Arden," humorous monologues and songs.

**Ayrshire Bacon**, fit for a king. Cured by Mitchell, 649 Johnson Street.


Baby's Colds
Best treated without dosing—Just rub on
VICKS VAPORUB
FOR COLDS OF ALL THE FAMILY


# *City & District*

**Mining Man Here**—A. G. Larson, well-known mining engineer, is at the Empress Hotel for a few days. Mr. Larson is making his headquarters now in Vancouver.

**Money Stolen**—Using a pass key to gain their entrance to the home of John Findler, 531 William Street, burglars stole $59.20, according to a report filed at the city police station.

**Plum Blossom Out**—A tree of wild plum in Fairfield district was noticed bursting into bloom yesterday. Many of the branches had blossoms fully out, while most of the buds were showing white.

**Chimney Fire**—City fire engines last night answered a call at 6:06 o'clock from 2386 Dalhousie Road, Oak Bay, to a chimney fire. Firemen experienced no trouble in extinguishing the blaze, which did little damage.

**Annual Inspection**—Brigadier J. Sutherland Brown, G.O.C., M.D. 11, will carry out his annual inspection of the "A" Company, 11th Machine Gun Battalion, C.M.G.C., at the Armories, Bay Street, on Tuesday, February 10, at 8:30 o'clock.

**Fur Prices Up**—At the Vancouver fur sale, held last Tuesday in the Hotel Vancouver, an increase in the prices of the following furs was reported: Dark marten, mink, muskrat, extra pale clear silver fox and red fox. The sale of bear, weasel and beaver skins was neglected because of the small demand.

**Formally in Office** — Official change in the office of the British Columbia Agent-General in London will count as from the date of January 1, 1931, the appointment of F. P. Burden, former Minister of Lands, to succeed F. A. Pauline being ratified yesterday by order in council, as from that date.

**Board of Examiners**—John Cochrane, J. M. Fisher and F. C. Stearman have been appointed as a board of examiners for the British Columbia Pharmaceutical Association, by order in council passed this week. The board will sit for the current year. Mr. Cochrane is a pioneer druggist of this city.

**On Hospital Body**—H. W. Riggs, M. H. Leggett and W. Carson, of Vancouver, were reappointed to the board of the Vancouver General Hospital, by order in council this week. Arthur P. Suckling, of Salmon Arm, is named a registrar in the County Court of Yale, sitting at Salmon Arm.

**Man Injured**—Struck by a car at the intersection of Government and Alpha Streets, about 11:30 o'clock last night, Samuel Hobbs, 619 Alpha Street, suffered a badly lacerated right leg above the knee and a bad cut over the right eye. The injured man was taken to his home by the driver of the car, and later transferred to the Jubilee Hospital in the police ambulance.

**To Visit City**—Mayor Louis D. Taylor, of Vancouver, is expected in the city today, to discuss unemployment relief work matters with the provincial authorities. J. B. Williams, city solicitor for Vancouver, was in town yesterday, in connection with an application by the Mainland city to title to land needed for the construction of the new highway to the Second Narrows Bridge. Vancouver expects to start construction on roadwork at the site next week, if formal ratification of the proposal is forthcoming.

**Jewelry Found**—Mrs. Alex Grant, 2317 Blanshard Street, found the diamond solitaire ring, valued at $200, which was stolen from the residence of Dr. G. A. Hansen, Cardigan Road, while walking along Pandora Avenue Wednesday night. The discovery was made at the intersection of Pandora Avenue and Blanshard Street. It has been returned to Chief Syme, of the Oak Bay police. One of the wrist watches stolen has also been recovered, Chief Syme finding this on Beach Drive yesterday afternoon.

**Conservatives Meet**—The regular monthly meeting of the Saanich Central Conservative Association was held in the Conservative Rooms, Campbell Building, on Tuesday evening. Delegates from the different wards were in attendance, with President W. O. Wallace in the chair. After the usual business had been transacted it was arranged that the next monthly meeting would be of a social nature, to which some of the provincial members would be invited. It was also arranged to hold a frolic in the Agricultural Hall, Saanichton, on February 25.

**Fire in Store** — Causing slight damage to the stock in the store, fire last night broke out in a pile of wood in a lean-to shed at the rear of the Exclusive Lingerie Shop, 607 Fort Street. The cause of the outbreak is believed to have been a spark from a nearby chimney. Answering the calls from Fred Barnes, of the White Lunch Cafe, Government Street, and Robert Duncan, night watchman, who was making his nightly rounds, fire engines were soon on the scene. Within about twenty minutes after their arrival, firemen had extinguished the blaze and removed all danger.

**Delighted With Province**—W. R. Nairn, director of Penfolds Wine Company, of Australia, has had the opportunity of indulging in fishing on Saanich Arm, and with success. He is a devoted angler and was delighted to have the opportunity of trying out the possibilities in this country. Mr. Nairn is highly pleased with Canada as far as it can be judged by his associations in Victoria. It is his first visit here, and, while he was of the opinion that there was no other place in the world to equal the State of Victoria, in Australia, he is beginning to believe that he has found at least a close second here in the vicinity of Victoria, British Columbia.

## *Presentation Made By Sunday School*

NANAIMO, Jan. 15.—The annual meeting of the St. Andrew's United Sunday School was held last night in the schoolroom, when most encouraging reports of the past year's work were received. The teachers and officers for the past year who have through their co-operation made the year's work one of progress, were re-elected for another term of office.


# Selected Songs
## By Foremost Composers

A brief list from the great Fletcher library of standard and popular sheet music. It's the city's finest Sheet Music Department.

| | |
|---|---|
| Song of My Dreams | Spoors |
| Overtones | Rasbach |
| Encore | Anita Gray Little |
| The Response | Mary Helen Brown |
| Contemplation | La Forge |
| Far Away | La Forge |
| Lamps of the Dusk | Nevin |
| For Old Bombay | Huerter |
| Golden Sunset | Cadman |
| Fair Dreams | Buzzi-Peccia |

**Music Festival Test Pieces**

| | |
|---|---|
| The Palanquin Bearer | Martin Shaw |
| A Memory | Goring Thomas |
| Molly O! | Alec Rowley |
| Go, Lovely Rose | Quilter |
| In Youth Is Pleasure | Gibbs |
| The Bells of San Marie | Ireland |

**Fletcher Bros.**
(VICTORIA) LIMITED
1110 Douglas Street



Stevenson's Homade Chocolates and Candies
725 YATES STREET TWO STORES 1119 DOUGLAS STREET
"Our Night Club Specials!"
This is delicious—Creole Shrimp on Toast with tea or coffee 50¢
And Sample Stevenson's Chocolate Almond Crisp



LOW RENT
Downtown premises, suit jobbing carpenter, plumber, etc.; with or without living-rooms. Rent
STEWART SHOE STORE
1013 DOUGLAS STREET


## Just Roamin' Around

By TWO ROVERS

"What were you up to while I was roamin' around by myself up on the corner of Linden and Rockland Avenues, Master?" asked Rover.

"Well, old chap, I was sort of lonely without you, and went home. When I got up those long-way-up stairs, I found a little pencilled note from the kind mother of two little friends of ours, which read: 'You will be sorry to hear that our little fairy friend, "Bluebell," is in St. Joseph's Hospital and may be there for a little time. She is very homesick already and will be so glad to see the Two Rovers.'

"As you were not here to go with me, Rover, I just sat down and wrote a new ten commandments for her, as I know she, like all patients (been there so often myself) needs bucking up, poor kiddie, and as there may be other kiddies in the same fix, I'm going to tell you what I wrote so that you, too, may be able to help some other kiddie, somewhere, to GET WELL.

Be Grateful! Get Well! Keep Well! Be Grateful!

1. Thou shalt use thine utmost endeavor to GET WELL!

2. Thou shalt obey thy Doctors and Nurses—in every particular. They love thee, too, and art trying their best to make thee well; they know what is best for thee—to help thee to GET WELL!

3. Thou shalt eat and drink everything the kind sisters send thee! These things will build up thy strength; and thou needest strength to GET WELL!

4. Thou shalt smile as much as ever, fairy-child; even when thou dost not feel like smiling; if only to show thou art grateful for all the happy, healthy days that have been, and to prove thou art already grateful for all the happy, healthy days ahead—as soon as thou GETest WELL!

5. Thou shalt sleep thy blooming head off! Sleep is Nature's sweet restorer, and it shall help thee to GET WELL!

6. Thou shalt be thankful it is not much worse! Thine might have been a broken heart—instead of a tired little body; and, believe it or not, a cracked-up old heart takes much longer to GET WELL!

7. Thou shalt not overdo things, when thou art getting better! Take they time! Let Nature have a chance! Be not impishly impatient! An impatient patient is a poor patient. Go slow! (or to be quite grammatical—go slowly!) but, please keep on GETting WELL!

8. Thou shalt love thy relatives and friends, for they love thee and they come to see thee—'most every day! Also thy chums, the Two Rovers, who love thee, too, and who come when they may. We all want thee to help up to help thee GET WELL!

9. Thou shalt GET WELL! and that right soon; but, thou must be full of love for thy Doctors and Nurses, who will surely be sorry to lose thee, but, OH! so glad to see thee GET WELL!

10. Thou shalt not envy other little boys and girls, who are well. Oftentimes illnesses are good for us, if we learn to value our good health and to conserve it, and, especially, if we love everyone on Earth—when we GET WELL!

Stay with it! Dear! All troubles
have an end!
And very soon you'll say, "I'm
GETTING WELL!
God bless our little Bluebell Fairy
Friend!
Sunshine and smiles shall soon
cure Blue, Blue-bell!

Professor—If anyone can set me a problem I cannot solve, I will forfeit the sum of five pounds.

Member of audience—Make my wife's present age agree with the date of her birth.

A FLEXIBLE STUDY TABLE LAMP
In Verde Green or Statuary Bronze at $3.50 and $4.00
See Our Display
Hawkins & Hayward
LIMITED
Electrical Quality and Service Store.
1121 Douglas St., Cor. View
Phone E 1171
KEEP THE HOME FIRES BURNING
Listen In Monday, 8 P.M.



USE
SOVEREIGN
THE KING OF TOILET PAPERS
SANITARY and SOLUBLE
Smith, Davidson & Wright Limited
Victoria Vancouver



BABY COMFORT
Is assured if you use Cuticura Preparations every day. For baby's daily bath always use the Soap; it is pure and refreshing. The medicated Talcum soothes and comforts his skin after bathing and also prevents chafing and irritation.... Little skin and scalp troubles may be prevented by using Ointment as needed.
Cuticura for PURITY
Sold everywhere. Soap 25c. Ointment 25c and 50c. Talcum 25c.
Canadian Depot: J. T. Wait Company, Ltd., Montreal.

# Women's Work and Institutes

## Clubs and Societies

**Pythian Sisters**

The Pythian Sisters of Island Temple, No. 8, held their regular meeting recently with Miss Lucy Bennallack occupying the chair. The following officers were installed for the ensuing year: Past chief, Mrs. O. Carter; most excellent chief, Miss Lucy Bennallack; excellent senior, Mrs. L. Hockley; excellent junior, Miss Winnie Dodd; manager, Mrs. D. Dodd; M. of F., Mrs. I. Doncaster; M. of R. and C., Miss Hazel Haines; guard, Mrs. R. Smith; pianist, Miss Gay Doncaster. The installation ceremony was ably performed by Past Grand Chief Mrs. V. McDowall, assisted by Grand Senior, Mrs. Haynes, of Terminal Lodge, Vancouver, and Grand Manager Mrs. Welch, of Gate City Lodge, Port Angeles. Mrs. Carter and Mrs. Barry were appointed for the visiting committee, and Mrs. Monk and Mrs. Smith for the altruistic committee. Mrs. Manson was appointed delegate to the Grand Temple sessions to be held at Kamloops.

* * *

**Dr. O. M. Jones Chapter**

The regular monthly meeting of the Dr. O. M. Jones Chapter was held at the home of Mrs. F. Spencer, Beach Drive, the regent, Mrs. W. Ellis in the chair and twelve members present. After routine business and correspondence had been attended to the milk fund treasurer reported that the list of school children requiring milk was practically completed and milk was being distributed to the various schools; also several other needy cases were under the care of the chapter. Nomination of officers for the ensuing year took place and arrangements were made for the annual meeting and tea to be held on February 7. Calendars have been delivered to all members desiring them and four were sent to the Bank Street School. A second and third bundle of books for the children and magazines have been sent to the school at Blaeberry, B.C. The members voted a contribution to the fund for a gift to Lady Willingdon.

* * *

**Wilkinson Road W.M.S.**

The regular monthly meeting of the Wilkinson Road W.M.S. was held in the church Tuesday afternoon with the president, Mrs. Jewell, in the chair. After the opening exercises Rev. J. C. Switzer installed the new officers, followed by the Scripture lesson by Mrs. W. Allison. A programme committee was named, Mrs. G. Jones, Mrs. Etheridge and Mrs. Orr, and Mrs. Jewell and Mrs. A. Allison were appointed delegates to the presbyterial. The watch tower heralds of last year gave reports and new heralds were appointed. The following reports were given: Christian stewardship, Mrs. Kinnaird; temperance, Mrs. Scott. During the afternoon Mrs. G. Jones sang "Does Jesus Care?"

* * *

**Cumberland Club**

The Girls' Talent Club of Holy Trinity Anglican Church, Cumberland, met at the home of Mrs. C. Dando, Jr., when arrangements were made to hold a "Cafe Chantant" in the Parish Hall on Friday, February 6. Something novel in the way of entertainment will be offered, and the pupils of Mrs. Carey, of Royston, will assist in the programme, also pupils of Miss Gwen Noel's dancing academy and local talent. It is planned to serve tea in the intermission, and the hall will be beautifully decorated for the occasion.

* * *

**Brentwood W.A.**

The Women's Auxiliary of St. Stephen's and St. Mary's met at the home of Mrs. Wallace recently. The routine business was conducted by the officers, Mrs. Bastin, the president, and Mrs. Rochon, secretary. Fifteen members were present, and it was decided to hold a social frolic some time in April.

* * *

**L.O.B.A. Meeting**

Queen of the Island Lodge, L.O.B.A., No. 209, met in the Orange Hall on January 14, Worthy Mistress Mrs. Laing in the chair, assisted by Worthy Deputy Mrs. Doherty. It was decided to hold a social after the next meeting on January 28, and sister lodges and junior lodges are invited.

* * *

**Tee-Pee Club**

The Tee-Pee Club spent an enjoyable evening at the home of Miss Peggy Barr on Monday evening. Miss Daisy Barr and Miss Mae Loughney assisted with refreshments. Miss Harriet Bligh will preside at the next meeting.

* * *

**King's Daughters**

The King's Daughters will attend morning service at the First United Church on Sunday to mark the forty-fifth anniversary of the founding of the order.

### VICTORIA

The Victoria Women's Institute will hold a business meeting this afternoon at 2:30 o'clock in Room 303 of the Union Building. Any new members will be welcomed.

## Jewish Woman Is On Education Board

MRS. IDA LEWIS SIEGEL

Who is first Jewish woman to be elected to Toronto's board of education.

## Women's Institutes of Vancouver Island

### VIMY

Vimy Women's Institute met at the home of Mrs. W. D. Wilkin on Wednesday afternoon. The annual reports were adopted. After a discussion of institute work and methods, it was decided to elect officers later in the year. Mrs. G. Cleough assisted the hostess in serving refreshments. A letter of thanks was received from Miss Roberts, Red Cross nurse in Peace River district, for a layette sent her in November.

### WEST SAANICH

The West Saanich Women's Institute held its first meeting of the new year on Tuesday afternoon at its hall, Mrs. Wallace, the president, in the chair. There was a large attendance of members and much new business discussed for the coming year's work. On January 30 a banquet is to be held for the members and their husbands, after which they will hold an entertainment and old-time dance, when they will be pleased to welcome their many friends of the district. A pleasing event took place when a beautiful silver cake basket was presented to the president, Mrs. Wallace, in token of the members' appreciation of her help.

### ESQUIMALT

At a meeting of Esquimalt Women's Institute held on Tuesday, Mrs. Cave presiding, a report of the activities of the institute for the past year was read by Mrs. Johnstone, the retiring secretary. Mrs. Kelly, the treasurer, read a gratifying financial report. The retiring officers, Mrs. Booth, Mrs. Appleby and Mrs. Johnstone, were presented with beautiful plants. It was voted that a small sum be forwarded to the Lady Willingdon presentation fund. The following conveners were appointed: Home economics, Mrs. Hooligan; public health and child hygiene, Mrs. Booth; education and better schools, Mrs. Isbister; legislation and immigration, Mrs. John Rogers; community betterment, Mrs. Brooker; industries, Mrs. Saddler; publicity, Mrs. Cresine; agriculture, Mrs. Wise; ways and means, Mrs. McLean, Mrs. Douglas, Mrs. Hanson and Mrs. McBeath; sick committee, Mrs. Hall and Mrs. Garrett. It was decided to celebrate the tenth birthday of the institute on March 17, members of near-by institutes to be invited. The programme for the year will include a garden party and exhibition of fruit, flowers, etc. The popular card games will be resumed by the institute, the first to be held on January 29. Mrs. Booth reported that the members of the child hygiene and their children and friends had been entertained at a Christmas tree party on December 31. Mrs. Booth urged the members to vote at the forthcoming election. Hostesses during the social hour were Mesdames Hall, Kennetdy, McLean and Mason.

A plaque in memory of the inventor of the pneumatic tire has been unveiled in Belfast. A bust would have been more appropriate.

## *Prairie Poet Will Address Local Women*

Mrs. W. E. Jamieson, or, as she is better known in the literary world, "Edna Jaques, the Prairie Poet," is to be the speaker at the meeting to be held at the Empress Hotel next Tuesday afternoon, under the joint auspices of the Women's Canadian Club and the Musical Arts Society. Her topic will be "Poetry and Its Inspiration."

Mrs. Jamieson won her laurels in literature chiefly through her poems and stories of the prairies, through which she tells the story of the lives of the prairie people. But she also claims kinship with Victoria, having spent several Winters here, and recently having come here with the intention of taking up residence here permanently.

Born in Collingwood, Ontario, she went to the prairies in 1902 as a young girl, and started writing poetry just before the war. Twelve years ago she visited Victoria for the first time, and took a business course during what would otherwise have been a more or less idle holiday. She has been coming back at intervals ever since, and has written several poems inspired by this place, a few of which have found their way into some of the ten publications for which she now writes.

"I really started to write poetry with some verses I wrote in answer to 'In Flanders' Fields,'" she told a Colonist interviewer yesterday. In the prairies her work is esteemed so highly that the Women's Canadian Club of Moose Jaw undertook the publication of a complete collection of her verse under the title of "Drifting Soil." Only yesterday she wrote two poems, one entitled "Prairie Dawn," being inspired by her memories.

## *Mrs. Wilfrid Ord To Give Recital*

Mrs. Wilfrid Ord, principal of the Victoria School of Expression, will give a recital in the Memorial Hall tonight at 8 o'clock. She will be assisted by Miss Evelyn Valiant, who will give songs at the piano, and will also sing, "Sweet and Low" and "The Angel," as duets with Miss Marjorie Graham. Captain Ord will conduct the choir in two numbers. Miss Noel Johnson, festival cup winner, will sing the descants of these, in addition to two solos. Miss Marion Halls will assist Mrs. Ord in the humorous dialogue, "Missionaries." A scene from "David Copperfield" will conclude what promises to be a programme of exceptional interest. "Enoch Arden" proved so popular when it was given at the beginning of the season that it will be repeated as one of the items in tonight's programme in response to many requests.

Loud crashed the thunder. "Oh, John," the Mrs. wailed, "I am so frightened!"

"Silly!" said the lordly Mr., "thunder alone never hurt you."

"Oh, but I have heard of people being thunderstruck," wailed the Mrs.

## Kitty McKay

By NINA WILCOX PUTNAM

The girl friend says that her idea of an irreducible minimum is the number of kind words passed across the bridge table.

### HOUSEHOLD HINT

LONGER Wear — Chiffon stockings will last longer if hung up wet and allowed to drip dry. Wringing this fine fabric is apt to break the delicate threads and cause runs.

## *COLFAX REBEKAHS INSTALL OFFICERS*

There was a record attendance of members and visitors at Colfax Rebekah Lodge No. 1, I.O.O.F., meeting on Wednesday evening, when the officers for the ensuing term were installed.

The ceremony of installation was performed by Mrs. Charlotte Edwards, district deputy president, assisted by Mrs. Margaret Gardiner, Miss Thelma Smith, Miss Margaret Stewart, Mrs. Rhoda Ozard, Mrs. Edith P. V. Todd, Miss Laura Bell, Miss Vera Bickle, Mrs. Sara Bainbridge and Miss Madge Randall.

The officers installed were as follows: Mrs. Marie Paver, noble grand; Mrs. Maude Watson, vice-grand; Mrs. F. A. Walker, recording secretary; Mrs. Ada Kirk, financial secretary; Miss Jennie Batchelor, treasurer; Miss Eleanor Bosence, warden; Mrs. Winnifred Sands, conductor; Mrs. Maude Hodgkinson, chaplain; Mrs. Cora Kerr, R.S.N.G.; Mrs. Mary Parlee, L.S.N.G.; Mrs. Mabel Fleming, R.S.U.G.; Mrs. Edith Newman, L.S.U.G.; Mrs. Lola Walker, inside guardian; Mrs. Jennie Pollard, outside guardian; A. L. Curtis, pianist. J. Davies was again appointed degree staff captain.

The installing staff wore lovely corsage bouquets of chrysanthemums, while those of the officers installed were of carnations and freesia.

Mrs. Charlotte Edwards, D.D.P., presented Miss Dora Stocken, retiring noble grand, with a past noble grand's jewel, commending her splendid work in that office. Miss Stocken was also presented with a gift and bouquet of carnations by Mrs. Marie Paver on behalf of the officers and staff.

During the next six months Colfax Lodge will have an "attendance contest," the lodge being equally divided into two sides, with the noble grand as captain of one and the vice-grand the other.

Short addresses were given by Mrs. Frances A. Walker, assembly secretary; Mrs. Edith R. U. Todd, assembly treasurer; Mrs. C. Edwards, D.D.P., and Mrs. Renfrew, N.G., of Carne Rebekah Lodge.

At the close of the business all partook of the banquet which had been prepared by the social committee. The Rebekah colors, pink and green, were used most effectively in the table decorations.

Customer: "What's this? I had only a leg of chicken, and you've charged me for the whole bird?"

Waiter: "Yes, sir. I'm sorry, but that's the custom of this restaurant."

Customer: "Well, thank goodness, I didn't order a beefsteak."

## Burgess Bedtime Stories

### A Day of Misery

—By THORNTON W. BURGESS—

How great the suffering is plain
When dread and terror mix with pain.

—Old Mother Nature.

The night had passed, a night of pain and terror, and jolly, bright, round Mr. Sun was climbing up in the blue, blue sky. The young Muskrat held fast in a cruel steel trap on the edge of the Laughing Brook wondered how the latter could still laugh and sing, and how jolly, bright, round Mr. Sun could continue to smile down on the Green Forest and the Green Meadows when such dreadful things as had happened to him were to be seen. Jerry Muskrat had remained near until after daylight. He had advised the young Muskrat to either gnaw that imprisoned leg off or try to twist it off and thus free himself, but the young Muskrat didn't have the courage to do this. Finally Jerry had gone back to the Smiling Pool to warn the other young Muskrats to be on constant watch for traps, and to tell them what had happened to their brother.

Left alone the young Muskrat was more frightened than ever. Actually he suffered as much from dread and fright as he did from the pain in his leg. The latter was swollen and hurt dreadfully if he moved the least bit. Blacky the Crow, flying overhead on his way to the bank of the Big River, discovered him on that log and saw at once that something was wrong. He turned and circled overhead. His sharp eyes saw the trap. He flew down to a tree close by.

"So," said Blacky, "you were not so smart as you thought you were. This is what comes of being headstrong and heedless. Too bad. When that boy who set the trap comes he will knock you on the head with a stick and then carry you off and take your fur coat. I've seen it happen before. Too bad. Why don't you use those big sharp teeth of yours?"

"Use them for what?" asked the young Muskrat.

"To cut your leg off and get free of course," replied Blacky in the most matter of fact tone.

The young Muskrat shivered. "It is all very well for you to talk; it isn't your leg," said he.

"I'm happy to say it isn't," replied Blacky. "I have only two legs, but if it came to a choice between losing one of these or my life it wouldn't take me long to make up my mind what to do. No, sir, it wouldn't. Well, I must be on my way for I am hungry. I hope that trapper will not come before you have made up your mind. Too bad. Too bad."

"So," Said Blacky, "You Were Not So Smart as You Thought You Were."

Blacky flew away and the young Muskrat crouched in misery trying to make up his mind to do the dreadful thing that both his father and Blacky the Crow had advised him to do. He did his best to muster sufficient courage to try his sharp teeth on that aching leg, but it was of no use. He tried to pull, but that hurt too much. His brothers and sisters and his mother, Mrs. Jerry, came to see him. They didn't help him any. He didn't feel any better for their coming. Mrs. Jerry urged him to do just what Jerry had advised him to do. She remained near after the others had gone back to the Smiling Pool, but there was nothing she could do to help excepting to keep watch.

So the long day passed, the longest day the young Muskrat ever had known. It was a day of misery, a day of suffering and terror and hopeless fright. It was getting almost time for the Black Shadows to come creeping out from the Purple Hills. That boy who had set that dreadful trap had not come to see if anyone had been caught in it. He had been busy about other things. When he thought of that trap it was to say to himself: "If anything has been caught in it it will be there when I get time to go over there." He didn't once think of the suffering of the little victim of the trap. He was cruel, dreadfully cruel, without meaning to be or realizing that he was. You see he was thoughtless. Thoughtlessness often leads to great cruelty. It was not until dusk that he finally headed for the Laughing Brook.

The next story: "Desperation."

## MAYOR GRAY IS RETURNED

Continued from Page 1

**SWELLS MAJORITY**

Every poll in the city swelled the Mayor's majority, as the following figures indicate: City Hall: Gifford, 549; Gray, 1,067; Pirie, 437. West End: Gifford, 186; Gray, 315; Pirie, 254. Sapperton: Gifford, 96; Gray, 187; Pirie, 152; and Queensborough: Gifford, 22; Gray 47 and Pirie, 17.

Four aldermen elected for the ensuing year are: Aldermen F. J. Hume, who topped the poll with 1,874; J. L. Sangster, 1,612; K. K. Reid, 1,521, and J. A. Courtney, 1,019. Ex-Alderman W. J. Sloan was the only member of the old board who was defeated.

Totals for the remaining aldermanic candidates were as follows: C. P. Bussey, 880; W. J. Sloan, 858; A. J. Taylor, 650; A. Garrett, 610; A. Legge, 597 R. Marshall, 422; H. C. Mark, 204, and A. M. Herring, 177.

**NORTH VANCOUVER**

NORTH VANCOUVER, Jan. 15 (CP).—Alderman E. H. Bridgmen, prominent for many years in the municipal life of this city, today was elected as Mayor for the ensuing year, defeating Charles H. Proske by 1,180 votes to 437.

In the aldermanic contest, H. C. Anderson, W. A. Brown and A. Huggett were selected for the three seats.

The vote was as follows: Anderson, 656; Brown, 736; Mrs. A. Grandi, 290; A. Huggett, 884; Keene, 431; Lewis, 92; Prior, 341 White, 527, and Mrs. Wolfe-Merton, 360.

J. Wardlaw was chosen as police commissioner by the following ballot: J. Wardlaw, 640; J. B Paine, 519, and B. J. Hughes, 411.

**NELSON**

NELSON, Jan. 15 (CP).—J. P. Morgan was elected Mayor of Nelson today with a vote of 532 to 378 for ex-Mayor L. H. Choquette, and 152 for Alderman J. F. Coates.

Ross Fleming, R. W. Dawson and S. H. Smythe were elected to the three aldermanic vacancies, for which there were seven candidates.

**FERNIE**

FERNIE, Jan. 15 (CP).—H. E. Douglas was today elected Mayor by a majority of 267 over Thomas Shorthouse, former alderman.

The three aldermen elected are: H. E. Minton, P. Carosella (re-elected), and Robert A. Kerr.

M. Sweeney was elected police commissioner for two-year term, and J. E. Dickie for one year. The three vacancies on the school board were filled by acclamation to Sherwood Herchmer, R. S. Phillips and Edward Hesketh.

**PRINCE RUPERT**

PRINCE RUPERT, Jan. 15 (CP).—In today's civic election the following were elected to the city council: Alderman S. D. McDonald, W. J. McCutcheon, P. H. Linzey and Theo. Collart. There was no mayoralty election.

VERNON, Jan. 15.—L. L. Stewart was re-elected Mayor of Vernon today by a majority of about 103 over E. W. Prowse. The vote was: Stewart, 375; Prowse, 272.

The three aldermen elected for the two-year terms were A. C. Wilde, William Morley and Alderman C. J. Hurt. Messrs. Wilde and Morley were new candidates.

E. B. Townrow was elected alderman for a one-year term by acclamation.

## *To Discuss Dismissal*

During his regular programme of "Timely Topics" at 8:15 o'clock this morning over station CFCT, Dr. Clem Davies will speak to the radio audience on "The Dismissal of Chief of Police John Fry."


HOME FURNITURE COMPANY
"BUILT ON QUALITY—GROWING ON SERVICE"
F. W. BARTHOLOMEW
825 Fort Street Phone E 9921

January Sale Specials
Now Showing at
THE Fashion BOOTERY
SIX-SIXTY LIMIT
743 Yates St. Phone G arden 4422

Keep Your Silver Bright
by using our SILVER POLISH, per bottle 25c
Selvyt Cleaning Cloths 60¢
Buff-It Cleaning Cloths 50¢
Jewelers' Rouge Sticks 40¢
Mitchell & Duncan, Ltd.
Gov't and View Sts. Jewelers Phone G arden 4514

damp wash 5c per pound
Minimum bundle of 10 lbs.
G 8166
NEW METHOD LAUNDRIES LTD.

Suffering and Sickness
Usually cost the patient a lot of money.
You can now purchase a WILSHIRE I-ON-A-CO BELT for very little money and regain your health. Ask anyone who owns one.
ESTABLISHED 1903 Stewart Williams & Co. AUCTIONEERS PHONE G6713
1121 Blanshard St., Cor. View St. Phone G arden-6713

COLDS THAT DEVELOP INTO PNEUMONIA
Persistent coughs and colds lead to serious trouble. You can stop them now with Creomulsion, an emulsified creosote that is pleasant to take. Creomulsion is a new medical discovery with two-fold action; it soothes and heals the inflamed membranes and inhibits germ growth.
Of all known drugs, creosote is recognized by high medical authorities as one of the greatest healing agencies for persistent coughs and colds and other forms of throat troubles. Creomulsion contains, in addition to creosote, other healing elements which soothe and heal the infected membranes and stop the irritation and inflammation, while the creosote goes on to the stomach, is absorbed into the blood, attacks the seat of the trouble and checks the growth of the germs.
Creomulsion is guaranteed satisfactory in the treatment of persistent coughs and colds, bronchial asthma, bronchitis and other forms of respiratory diseases, and is excellent for building up the system after colds or flu. Money refunded if any cough or cold is not relieved after taking according to directions. Ask your druggist. (adv.)
CREOMULSION
FOR THE COUGH OR COLD THAT HANGS ON

SCHEDULE
Up-Island
Happy Valley, Metchosin and Langford .....8.00 A.M.
Duncan..10.00 A.M. and 3:30 P.M. (Saturdays, 1:30 P.M.)
Cowichan Lake .....8.30 A.M.
Chemainus, Nanaimo, Courtenay and Cumberland....10.00 A.M.
Salt Spring Island
Leaves Victoria .....2:15 P.M.
Leaves Salt Spring Island .....8.15 A.M.

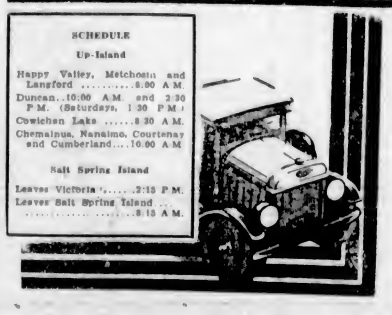

DELIVERY SERVICE
When and Where You Want It
Our Schedule has been planned with your needs in mind, bringing you a freight service that can care for your load, no matter what the size, punctually, safely and with utter reliability.
Island Freight Service, Ltd.
1901 Government Street Phone G 8188
Duncan, Phone 44 Nanaimo, Phone 1181
Courtenay, Phone 178
Salt Spring, Phone 23T (Toynbee Garage)

VANCOUVER DRUG COMPANY, LTD. (1928)
Save Money on Drugs
Practically Every Article You Purchase at Any One of Our Nineteen Stores Means a Saving and We Carry the Largest Assortment in the West
Victoria's Leading Drug Store
QUALITY, SERVICE AND SAVING
Nineteen Stores at Your Service
Telephone Your Wants E 2331
Friday and Saturday Specials, January 16 and 17

2.00 Crest Hot Water Bottle 1.21
1.50 Hot Water Bottle .74
1.25 Moire Hot Water Bottle .69
1.25 Moire Fountain Syringe .69
.75 Combination Attachment Sets .41
2.50 Ladies' Sanitary Syringe 1.29
.75 Finest Quality Scotch Extract of Malt, 3-lb. tins .55
1.00 Dr. Reid's Blood Purifier .56
.10 French Castile Soap Cakes, 2 for .13
.75 Dr. Reid's Rejuvenating Cold Cream .39
1.00 Owbridge Lung Tonic .71
.25 and .50 Vanex Milk of Magnesia .14 and .26
.50 Vanex Cherry Cough Balsam .28
1.00 Dr. Reid's Guaranteed Hair Tonic .54
.25 Emulsified Cocoanut Shampoo .14
.50 Dr. Reid's Pile Ointment .26
.60 Vanex Green Cough Syrup .31
.50 Aristocrat Cleaning Fluid .27
.50 Dr. Reid's Pyorrhea Mouth Wash .25
.25 and .50 Creopinus, for coughs and .14 .26
.50 Chestol Liniment .29
1.00 Dr. Reid's Listol (mouth wash) .52
.65 Langdale's Essence of Cinnamon .41
1.00 Vanex Syrup of Hypophosphites .53
.50 Dr. Reid's Royal Embrocation .27
1.50 Wincarnis .98
.50 Creolin, 16-oz. .26
1.00 Krysol (antiseptic), 16-oz. .52
1.00 Dr. Reid's Preparation of Cod Liver Extract .56
.25 Extract Almonds, Lemon or Vanilla .14
.25 and .50 Vanex Syrup of Figs and .14 .27
.75 Mary Garden Talcum .46
.25 Dr. Reid's Benzo-Almond Cream .14
.50 and 1.00 Vanex Chemical Food .27 and .52
1.00 AutoStrop Blades with FREE KNIFE .63
1.00 Vanex Quinine and Iron Wine .52
1.00 Dr. Reid's Magnesol .53
.75 Vanex Liquid Petrolatum, 16-oz. .39
.15 Williams' Matinee Violet Soap 3 for .26
.50 Vanex Glycerine and Rose Water .26
2.25 Finest Quality French Olive Oil, Original ½-gal. tins 1.65
.50 Superior Bay Rum, 6-oz. .26
1.00 Vanex Rheumatic Remedy .52
.25 Caravan Castile Soap Bars .14
1.50 K.W. Cigarette Lighter (with the gas tank) .92
.50 Finest Italian Castor Oil, 8-oz. .26
.25 and .50 Vanex Syrup of White Pine and Tar, .14 and .26
.50 Mennen's Skin Balm .31
1.00 Vanex Beef, Iron and Wine .52
1.50 Stronglass Thermos Bottle .88
.25 and .50 Vanex Balsam of Aniseed .14 and .27

VANCOUVER DRUG CO. (1928) LIMITED. 35c DORIN ROUGE 19c

PHOTOGRAPHIC SPECIAL
Enlargements from your own negative framed complete. Post card size, Black and white 29¢
Hand colored 69¢
Leave Orders at Any of Our Nineteen Stores

Roboleine
Prices $1.60 and $2.60
On Sale at All Our Nineteen Stores

SPECIAL
.50 Armand's Cleansing Cream .32
.30 Armand's Vanishing Cream .18
1.00 Armand's Cold Cream Face Powder .62
1.00 Armand's Symphonie Face Powder .62
.50 Armand's Rouge .32
.50 Armand's Lip Sticks .32
.25 Armand's Soap .16
.25 Armand's Week-End Package .15

PILES CHINESE HERB QUICKLY ALLAYS PAIN and ITCHING
If you suffer from itching, blind, protruding or bleeding Piles you are likely to be amazed at the soothing, healing power of the rare, imported Chinese Herb, which fortifies Dr. Nixon's China-roid. It's the newest and fastest acting treatment out. Brings ease and comfort in a few minutes so that you can work and enjoy life while it continues its soothing, healing action. Don't delay. Act in time to avoid a dangerous and costly operation. Try Dr. Nixon's China-roid under our guarantee to satisfy completely and be worth 100 times the small cost of your money back.
PRICE $1.00

Getting Up Nights
If Getting Up Nights, Backache, frequent day calls, Leg Pains, Nervousness, Rheumatism, Acidity, Burning, Smarting, Bladder Irritation, or Kidney Weakness makes you feel tired, depressed and discouraged, try the Cystex Test. Works fast, starts circulating thru the system in 15 minutes. Praised by thousands. Don't give up. Try Cystex (pronounced Sis-tex) today, under the Iron-Clad Guarantee. Must quickly stop these conditions, improve restful sleep and energy, or money back. Only 75c at all drug stores.
Regular 75c and $1.50 FRIDAY AND SATURDAY SPECIAL AT 47¢ and 93¢
On Sale at All Our Nineteen Stores

CANDY SPECIALS
.60 Banquet Chocolates, 1-lb. carton .39
.30 Crispy Peanut Brittle, 1-lb. carton .24
.30 Milk Chocolate Almonds, per box .24
.05 Assorted Banquet Bars, 2 for .10
.10 Pecan Puffs .08
2 for .15
.45 Licorice Allsorts .31

# Social and Personal

## Personals, Parties Visitors

**Luncheon Hosts**

His Honor the Lieutenant-Governor and Miss Mackenzie had as their guests at luncheon at Government House yesterday the Dowager Countess of Clarendon, Col. L. G. and Lady Constance Fawkes, Mrs. Lionel Huntington, Miss Betty Ward and the Misses Sheila and Jean Gillespie.

• • •

**Return From South**

Mr. and Mrs. A. T. Goward will return to their home on York Place tomorrow afternoon, after spending Christmas at the Clift Hotel San Francisco, and New Year at the Del Monte Hotel, Del Monte, California. Mr. and Mrs. Goward were absent from the city for a month.

• • •

**Leaving for England**

Mr. and Mrs. George C. Straith, Marlborough Street, will leave tomorrow afternoon for Seattle en route to New York, from where they will sail for London. Mr. and Mrs. Straith will also visit in Scotland and France.

• • •

**Arriving From Halifax**

Lieut.-Commander Hart and Mrs. Hart and their family will arrive on Sunday and will be guests of Mr. and Mrs. John Harvey, Cook Street. Lieut.-Commander Hart will be stationed here in command of H.M.C.S. Vancouver.

• • •

**From Montreal**

After spending a few days in Vancouver on her arrival from Montreal, Mrs. T. McKeown arrived in the city yesterday and while here will be the guest of Mr. and Mrs. J. E. B. Dickson, St. Patrick Street, Oak Bay.

• • •

**Dinner Hosts**

Col. and Mrs. H. C. Carey entertained at a dinner party of twelve on Wednesday evening at their home on Rockland Avenue in honor of Mr. Harry Desbarats, who leaves today for Montreal.

• • •

**Returns From Tacoma**

Mr. George B. Elliott, Bay Street, has returned to the city, having spent a short time in Tacoma, where he was the guest of his brother-in-law and sister, Mr. and Mrs. John Ferguson.

• • •

**Tea Hostess**

Mrs. F. Storer-Brown entertained a few friends at tea yesterday afternoon at her home on Oliver Street. The tea table was presided over by Mrs. C. H. Meares.

• • •

**From Shawnigan Lake**

Mrs. John Watson, of Shawnigan Lake, has arrived in the city and will spend the remainder of the Winter months at the Guest House, Oak Bay.

• • •

**Confined to Home**

Mr. C. B. Sylvester is confined to his home, 1716 Fort Street, with a strained back. He is expected to be around again in about ten days.

• • •

**To Stewart**

Mr. and Mrs. George Robertson are visitors in the city en route to their home in Stewart, B.C.

• • •

**In Vancouver**

Dr. and Mrs. J. S. Plaskett are spending a few days in Vancouver.

## TODAY'S RECIPE

SHEPHERD'S Pie — Two pounds of cold mashed potatoes, half a pound of cold meat of any kind, pepper, salt, some brown gravy. Grease a pie dish, put a layer of potatoes in, then a layer of the meat minced and the gravy added, continue the layers till the dish is full, keeping a thick layer of potatoes for the top; brown in the oven.


**Buckler's 3 B's**
HOME-MADE 100% WHOLE WHEAT BREAD
Is All Nourishment
**Builds Bonny Bairns**

*Support Home Industry!*

"SAANICH BRAND" CLAMS ARE A MEDICINAL FOOD

*The cost is small, and 83 per cent of the price you pay goes in wages.*

*Order from your Grocer, and say: "'Saanich Brand,' please."*

SAANICH CANNING COMPANY LIMITED

**Cre-o-Vin**
A Scientific Combination of Hypophosphites, Wild Cherry, Cod Liver Extract and Creosote
For Deep-Seated Coughs and Bronchitis
**MacFARLANE DRUG CO.**
Corner Douglas and Johnson Sts.
Phone G 1311

**SAVE on Plates**
Carefully made, quality plates at economy prices. We invite you to call and learn more about this efficient service.
DE COULTAS
1109 DOUGLAS ST
Phone Empire 8941

**JAMES BAY HOTEL**
VERY MODERATE TERMS FOR BOARD - RESIDENCE

Continuous Clarification System Used
Pantorium DYE WORKS of Canada, Limited
Fort and Quadra
Empire 7135
Try the Valeteria Service—There's None Better

Money Back if Not Satisfied

**A Man's Best Suit**
will cost him less than he thinks it will if he goes to
**CHARLIE HOPE**
1434 Government St. Empire 5212

Sports and Street Frocks
**HERMAN'S**
FASHION SHOP
735 YATES STREET

**Dorothy M. Winder**
633 Fort St. Empire 0512
Ladies' Ready-to-Wear


## Paris Fashion's Whims

© 1930, Int'l Feature Service Inc. Great Britain rights reserved

**Returns to Vancouver**

Mrs. Bert Blair, who has been spending some time in the city visiting friends, has returned to her home on the Mainland.

• • •

**Visitors From Mainland**

Mrs. George Phillips and Mrs. A. T. Walley, of Vancouver, are the house guests of Mrs. J. W. Holmes, Granite Street, Oak Bay.

• • •

**From Ottawa**

Mrs. Stratton Osler, of Ottawa, is a visitor in the city for some time and is a guest at the Glenshiel Hotel.

• • •

**Ill in Hospital**

Friends of Mrs. Clarence C. Ganner will be sorry to learn that she is a patient in St. Joseph's Hospital.

### Port Alberni

Mr. J. L. Fox, of Nanaimo, has taken up residence in Port Alberni, where he succeeds Mr. H. Estlin as manager of the local branch of the Shell Oil Company.

• • •

Mrs. E. J. Cronk entertained with two tables of bridge at her home on Wednesday afternoon. Her guests included Mrs. J. L. Dunn, Mrs. George Stocker, Mrs. Golightly, Mrs. F. G. Weaver, Mrs. D. R. Kelly and Mrs. Ewing.

• • •

Miss Peggy Wood has returned to her home in Vancouver after spending a holiday in Alberni as the guest of Dr. and Mrs. C. M. Pineo.

• • •

Miss Margaret Wrotnowski, who has been visiting relatives in Holland and Poland for the past few months, is now the guest of her cousin, Mme. de Fremery, on a three-month holiday and tour of Switzerland.

### Brentwood

Mr. F. Verdier entertained his many friends to an old-time dance at his home on Saturday evening. A five-piece orchestra supplied the music. The guests were: Mr. and Mrs. R. Pike, Mr. and Mrs. G. E. St. Louis, Mr. and Mrs. Brethour, Mr. and Mrs. J. Wilson, Mr. and Mrs. E. Wilson, Mr. and Mrs. T. Lidgate, Mrs. R. Bailey, Mrs. E. Hadley, Messrs. L. Goddard, P. Leach, A. McConnell, G. Curton, Bob Walton, M. Clanton, H. Saddler, L. Crewes, J. James, W. Deacon, R. Armstrong, H. Andrew, J. Reynolds, H. Mouatt, S. Mullard, H. Bate, J. Lougheed, J. L. Brooks, C. Olmstead, P. Clanton, M. Reed, F. Mould, H. Barker, F. Watson and G. Guy.

## MOOSEHEART WOMEN NAME OFFICERS FOR THIS YEAR'S WORK

The regular meeting of the Victoria Chapter No. 25, W.O.M.L., was held on Monday evening in the K. of C. Hall, Senior Regent Hatcher presiding.

A good report was given by the committee on the children's Christmas tree.

The following were appointed to the various committees: Drill captain, Legionaire Lumley; social convener, Legionaire E. Spouse; refreshments, Legionaires Allan and Isaacson; sick matron, Legionaire Panting; auditors, Legionaires F. Spouse, Isaacson and W. Pearce. After the meeting their followed an open installation of officers. District deputy grand recorder for British Columbia, Legionaire Deane, of Vancouver, acted as grand installing officer, assisted by Legionaire Shaw, grand guide, with Legionaire Willmott as grand chaplain.

The following officers were installed for 1931: Past regent, Legionaire Robertson; senior regent, Legionaire Hatcher; junior regent, Legionaire Fletcher; chaplain, Legionaire Pearce; recorder, Legionaire Shaw; treasurer, Legionaire Parker; argus, Legionaire Morry; sentenel, Legionaire Burke; pianist, Legionaire Maysmith; first guide, Legionaire Revercomb; second guide, Legionaire Bryant.

Victoria Chapter No. 25 drill team escorted all officers to their stations. Senior Regent Hatcher presented district deputy grand recorder with a bouquet. Gifts were presented to Legionaires Brown and Panting for their splendid work in visiting the sick. Maple Leaf Legion 53 and Lodge 1390 were present in large numbers. Bro. A. Spouse, T. Spouse, L. Cox, J. Johnston gave short addresses.

District Deputy Grand Recorder Deane sang two solos. Refreshments were served by Legionaires Brown and Panting.

### TO REPEAT CONCERT

The children of the Protestant Orphanage will repeat their Christmas concert this evening at 7:45 o'clock at the home. A collection will be taken. All friends are invited to be present.

A—What kind of car has Tom?
B—Well, he'd feel tremendously flattered if you called it second-hand.

## MOTHER'S ANGELS

WILLIE WILLIS
By Robert Quilter

"I wasn't impolite at Warty's party. I just told Mrs. Brown the refreshments was awfully good, what they was of it."

LITTLE SISTER
By Ruby Holland

"Willie said his throat was all gummed up this morning, so now I know who took the gum under the chair."

## Neatness in Winter

### Straight, Slim Lines and Neat Tailormades Typical of Present Fashions, With More Feminine and Softer Effects for Evening Wear

Popular fashions in Paris may be said to be tailormade, says an article in The Times (London). Neat little woolen crepe or silk crepe dresses are worn under long coats of cloth, tweed, or fur, which may be straight or flared, belted or not, but they always have high collars and deep fur cuffs. Small hats are worn far back from the brow, though that style suits only a few. A fashion dear to Paris at this time of the year are real violets with furs, but artificial flowers are also made to match some part of the dress.

The popularity of beads has broken the bounds of good taste. No well-dressed woman would wear turquoise beads on a black frock, but a dress, nevertheless, may want a flash of something decorative and bold, and beads meet the demand, though unless the stones are real they soon become too common. Decorative gloves also have grown too popular, and simply stitched pullover gloves in a color to match shoes, dress and coat, or hat and bag, are preferable. Silk scarves and squares are tucked into coats down the front and loosely folded about the neck. Evening handkerchiefs of chiffon to match a dress are elaborately incrusted with flowers and petals, or designs are hand-painted at the corners. Short fur ties may be worn with fur coats. With a high-collared black Persian lamb coat there may be a short white ermine tie.

**SCARVES WORN**

A bright colored dress under a long dark coat of cloth or fur is one of Molyneux's ideas for the Riviera. It observes the rule of strong contrasts, which is seen again when white satin is worn with a plain, straight half-length coat trimmed with a large black fox collar. Another new idea from Molyneux is an evening scarf, about two yards or more long and half a yard wide, with double pointed ends of unequal length. In the middle it is gathered into a big rose, or two, to match the dress. On a black chiffon dress the rose on the black scarf is by contrast of pink chiffon.

Molyneux's evening dresses for the South include a few figured chiffons of Springlike color, such as pale green with a small pink and green design running in deep bands of colors shading from light to dark. The skirts have flounces as deep as the printed bands, and the bodices are softly draped. Molyneux keeps the waistline high and the hips slim. The skirts are short to the ankles for dancing and the hem lines may be scalloped. He also scallops the hems of light woolen cloth or flannel morning costumes. A frock for a girl is in bird's egg blue satin; an evening dress is of corn-colored satin with a coat trimmed with a sable collar; in red chiffon a dress and coat look brilliant and simple at the same time. For the daytime there are little dresses with short, straight cut coats and lingerie fronts or collars and cuffs. A black and grey woolen dress and coat make a simple and practical outfit. Small draped hats with or without brims go with these two pieces.

**SPORTS FROCKS**

For tennis there are some cream silk frocks with lightly designed patterns in color. They have no sleeves; pleated flounces fall from straight hips; the necks are open slightly and there are belts about an inch wide, stiffened and buckled. A flannel suit with a high-necked white blouse is for traveling in. The skirts of these outfits reach well below the knees and are full from just above them. Anything more simple would be hard to find, but the simplicity comes from complicated surface trimming, such as tuckings, incrustations, pleatings, and close gatherings. The bodices are also misleadingly simple. The materials are all out of the common—subtle mixtures of colors, unusual textures, exceptionally soft and brilliant satins, and chiffons and crepes which can be gracefully draped and moulded. Molyneux's clothes should appeal to English taste.

## Firemen to Be Hosts at Gay Affair

Friday, February 13, is the date chosen by the officers and members of the Victoria fire department for their annual ball at the Empress Hotel in aid of the Mutual Benefit Society. The ball promises to prove one of the most enjoyable functions ever staged by the local department and the committee is doing all in its power to make it an outstanding success and are leaving nothing undone that will add to the pleasure of their guests.

This function, which is always looked forward to with much interest, is being held under the distinguished patronage of His Honor the Lieutenant-Governor and Miss Mackenzie, Premier S. F. Tolmie and Mrs. Tolmie, Mayor H. Anscomb and Mrs. Anscomb and the board of fire wardens.

The reception committee is headed by Fire Chief V. W. Stewart, Deputy Chief A. Monroe and the board of fire wardens. Lieutenants R. Taylor and C. Gwyer are in charge of the ticket sales.

Special attention is being given to the decorations and lighting effects and the decoration committee promises many novel and surprising features. Music for the dancing, from 9 p.m. till 2 o'clock, will be furnished by a special augmented orchestra.

A sit-down supper will be served in both the main dining-room and grill-room of the hotel. Many private parties have already been arranged especially for this event. Patrons may make reservations now with Mr. H. E. Hunt, secretary of the ball committee.

## MUSICALE GIVEN FOR CHURCH FUND

NANAIMO, Jan. 15.—A tea and musicale was given at the home of Mrs. W. F. Drysdale, Stewart Avenue, yesterday afternoon, by St. Andrew's United Church. The tea table with its lovely appointments was centred with a green Bohemian glass bowl, supporting white chrysanthemums and colored tapers with chandelier ribbons in harmonizing tones, combining to give an artistic effect. A fine musical programme, convened by Mrs. L. Peake and Mrs. A. Bradford, was contributed to by Mrs. Greenshield, Mrs. William Brown, Miss Hazel Martin, with Mrs. F. Anderson and Miss Hazel Martin as accompanists. Mrs. Drysdale, who, with the president, Mrs. E. G. Taylor, received the guests, also contributed some enjoyable solos. Mrs. J. Johnson and Mrs. Rowley convened the home-cooking stall. Mrs. John Corlett and Mrs. Case afternoon tea committee. Mrs. Paul Bennett, Mrs. F. W. Anderson, Mrs. Badford, Mrs. John Patterson presided at the tea table. Mrs. Coughtry and Mrs. Cook were serviteurs. Mrs. John Cook and Mrs. L. Peake ushered the guests. The funds of the church profited to the extent of $35.

### Langford

Mrs. H. Simpson, of Peatt Road, has returned home after visiting friends in Vancouver.

• • •

Mr. W. Fielding, who has been visiting his sister, Mrs. N. A. Johnston, at Maple Cove, Langford Lake, is staying with friends in Victoria.

• • •

Mr. and Mrs. A. Moir, of Langford Lake, are visiting their daughter, Mrs. F. C. Boyes, at Point Grey, Vancouver.

• • •

Mr. and Mrs. George Smythe and son have left the district.

## CAMOSUN CHAPTER PLANS SILVER TEA

Tentative plans were made for a St. Patrick's Day tea on March 17 at the home of Mrs. George Miles by members of Camosun Chapter, I.O.D.E., at a meeting on Wednesday afternoon. The annual meeting will be held on Wednesday, February 3, at the home of Mrs. George Miles. Mrs. A. E. Hopkins was re-elected regent by acclamation. The members stood in silent tribute to the memory of their honorable vice-regent, Mrs. Adams-Beck, who passed away recently in Japan. A standing vote of sympathy was also passed to Miss Bannerman and Mrs. Elliott, whose respective families had recently suffered bereavement.

Greeting cards were received from the Provincial president, Mrs. Curtis Sampson, Mrs. J. H. Gillespie, Mrs. Mayhew, Mrs. H. K. Prior and Miss Agnew. Mrs. Miles gave a very interesting report on child welfare. The members were asked to support the British film, "Balaclava," which will be shown shortly at the Colisseum Theatre.

### SAANICH DANCE

Ward Seven Saanich Conservative Association will hold a concert and dance on Thursday, January 22, at 8:30 p.m. in St. Martin's Hall, Obed Avenue, off Tillicum Road. The Premier, Hon. Dr. Tolmie, and Mrs. Tolmie and others will be in attendance. Admission will be by ticket, which can be purchased at the door or from any of the committee. Card tables will be provided for those who wish. The regular monthly meeting of the association will commence at 8 p.m. sharp and will continue until 8:30 o'clock for transaction of any business.

## Weddings

**PIERCE—HAMERSLEY**

St. Mark's Church, Oak Bay, was the scene of a quiet wedding yesterday at noon, when Rev. R. D. Porter, of Alberni, assisted by Rev. Canon Nunns, united in marriage Elizabeth Margaret (Lilla), eldest daughter of Mr. and Mrs. H. F. Hamersley, Crescent Road, Oak Bay, to Mr. Edward Ernest Pierce, only son of Mr. Edward Camperdown Pierce, of Tulameen, British Columbia. Only the immediate relatives of the bride and groom were present. After a honeymoon on the Mainland, the bride and groom will make their home at Otter Valley, Tulameen.


January Sale of FOOTWEAR

A Store - Wide Clearance . . . Offering Huge Savings!

For example, you can save as much as $5 on fine new models that formerly sold for as high as $11! Sale prices on our entire stock of fashionable footwear range from

$3.00 to $7.00

Men's and Children's Shoes Drastically Reduced!

**CATHCART'S**
1208 Douglas Street
Phone G 6111

**Special Sale CHESTERFIELDS**

Now is the time to buy chesterfields—while we are having our January clearance of all sample suites.

You will be surprised at our immense selection. Complete suites, regular $120, for

**$99.50**

and many others at big reductions.

Terms arranged at January clearance prices, without interest.

**Standard Furniture Co.**
719 Yates FIVE FLOORS Phone G 1164

**January Clearance**
BIG SAVINGS ON FINE FOOTWEAR

Women's Tripedic Shoes. This well-known make in Patent Ties, Brown Ties, Black Kid Ties and Strap Shoes. Foot comfort in every step. Regular $9.00. Sale ..... **$4.90**

Big Savings on Men's, Women's, Boys' and Children's Shoes

**Royal Shoe Store** 636 Yates St.

**JANUARY CLEARANCE SALE**

**$6,000.00 Worth of Oddments and Discontinued Lines—20% to 50% Off Regular Prices**

25 Only
Kimonos and Ensembles
Regularly to $10
$4.89

Gowns
Regularly $2.95
$1.89

Vests and Bloomers
Including Griffin Locknit
Regularly $1.50
89c

Gowns
Greatly Reduced
$1.29

Hosiery Bargains
Silk and wool ..... 49c
Silk and wool ..... 59c
Silk and wool full fashioned ..... 89c
Chiffon and service weight. Values to $1.95 ..... 95c
Chiffon and service weight ..... $1.19
Chiffon and service weight ..... $1.49

CHILDREN'S HOSE
All-wool stockings and silk and lisle three-quarter hose.
All sizes ..... 39c
Golf Sox ..... 49c

Vest and Bloomer Sets
Specially priced, the set ..... 69c
Vests
Exceptional value ..... 59c
Bloomers
Regular $1 values, for ..... 69c
Rayon Bloomers
Extra special value ..... 49c

Sets
Regularly to $2.95
$1.89

Brassieres
Sale Price
25c

Sets
Values to $4.95
$2.89

Corsages
Regularly 95c
49c

Pyjamas and Gowns
Wonderful Value
89c

Pyjamas
Better Quality
$1.59

Pyjamas and Ensembles
Regular $3.50 Values
$2.49

**B. M. Clarke** LIMITED
The Gresham Shop
711 YATES STREET

**Queen of Peace Church**
Esquimalt, B.C.

In course of erection on behalf of the Overseas Catholic Chaplains to provide a perpetual commemoration at the altar of those who made the supreme sacrifice.

If you would like the name of a relative or friend who died for this country placed on the Memorial Roll of this church, please send it to

Rev. A. B. W. Wood, C.C.S., P.O. Box 1226, Victoria

# RADIO COMPANY LOSES OFFICIAL

**Police Will Investigate Cause of Death of Col. C. J. Ross in Los Angeles**

LOS ANGELES, Jan. 15 (AP).—The death of Colonel Charles U. Ross, fifty-three, New York, vice-president of R.C.A. Photophone Company, a subsidiary of Radio Corporation of America, from a heart attack early today, started a police investigation to learn if alcoholism might have contributed to the fatal illness.

Colonel Ross was taken to a hospital shortly after 1 a.m., following what his chauffeur, R[illegible]x Hume, said, was an all-night dri[illegible]king party in the apartment of a [illegible]yfriend, Walter Baker. Police said [illegible]aker did not attend the party.

The investigation [illegible] was ordered when Dr. L. Felger, [illegible]ho attended Colonel Ross, te[illegible]honed the coroner's office that [illegible]he executive had died from a he[illegible] attack, but that he would not [illegible]ign a death certificate. An autops[illegible] was ordered and police summoned.

## What Today Means

**"CAPRICORN"**

If January 16 is your birthday, the best hours for you on this date are from 9 a.m. to 10:30 a.m., from 2 p.m. to 4 p.m. and from 8 p.m. to 9:30 p.m. The danger periods are from 11 a.m. to 1 p.m. and from 3 p.m. to 7:45 p.m.

For those engaged in commercial or literary work, the planetary aspects of January 16 are encouraging. In trade, things will take a decided turn for the better. In artistic effort, there will be sensed inspiration and imagination. Eventide promises to awaken emotion.

A child born on this January 16 will be, although having a decided will of his own, gentle and considerate. Persistency will characterize it in after life. Not the persistency that bores, but that which, almost unperceived, gets there all the time.

Your youth, if you were born on a January 16, did not reveal any of the traits that your adulthood have displayed. You were indolent, inconsiderate of others, and your bumptiousness was the despair of all those who were interested in you. Relatives and friends considered you impossible. No sooner, however, had you reached the age of discretion than you underwent a complete metamorphis. You "found yourself." Plodding perseverance replaced laziness; unselfishness and sympathy were substituted for lack of thought for others, and a laudable humility has eradicated all memories of vanity and conceit.

Life has many rewards in store for you. It also has its sorrows. You will take your rewards unexultingly, and your sorrows unflinchingly. Success will not turn your head and disappointment will not chill your spirit.

You are shrewd, and an excellent judge of character, and, in addition, possess a good knowledge of value. Externals are disregarded by you, and a diamond in the rough is as quickly and accurately appraised by you, as one well cut and polished. You are thoroughly practical, and, be you man or woman, never allow emotion to ride roughshod over cool, sane judgment. Your home life will be serene and harmonious, and you will never lose your youthful spirit and outlook.

The man with a private grievance, usually becomes a public nuisance.

## Cow Testing Results

Following is a list of cows in the Vancouver Island South Cow Testing Association that gave 50 lbs. or more of butterfat for December, 1930:

(118) Queen, Jersey, 1,426 lbs. milk, 72.7 lbs. fat; owner, N. P. Dougan.

(62) Sport, Jersey-Holstein, 1,794 lbs. milk, 66.4 lbs. fat; owner, Max Nissen.

(55) Lilly, Jersey, 1,618 lbs. milk, 66.3 lbs. fat; owner, S. Dougan.

(56) Galey, grade Jersey, 1,146 lbs. milk, 64.2 lbs. fat; owner W. J. Davis.

(55) Vera, Holstein, 1,504 lbs. milk, 63.1 lbs. fat; owner, E. & T. Roper.

No. 2, Holstein, 1,705 lbs. milk, 63.1 lbs. fat; owner, E. & T. Roper.

(62) Dolly, Jersey, 1,435 lbs. milk, 60.3 lbs. fat; owner, G. F. Weir.

(226) Daphne, Jersey-Holstein, 1,287 lbs. milk, 59.2 lbs. fat; owner, F. Turgoose.

(62) A. E., Holstein, 1,488 lbs. milk, 59.2 lbs. fat; owners, E. & T. Raper.

(31) Ormsby, Holstein, 1,509 lbs. milk, 57.3 lbs. fat; owners, E. & T. Raper.

(34) Ena, Purebred Jersey, 1,101 lbs. milk, 57.3 lbs. fat; owner G. Malcolm.

(45) Daisy, Holstein, 1,626 lbs. milk, 56.9 lbs. fat; owner F. Turgoose.

(34) Bess, Jersey, 1,260 lbs. malk, 55.9 lbs. fat; owners, Watt Bros.

(44) Flossie, Holstein, 1,388 lbs. milk, 55.5 lbs. fat; owners, E. & T. Raper.

No. 3, Holstein, 1,540 lbs. milk; 55.4 lbs. fat; owners, E. & T. Raper.

(65) Belle, Holstein, 1,122 lbs. milk, 54.9 lbs. fat; owner, C. S. Fox.

(100) Winnie, Holstein, 1,184 lbs. milk, 54.5 lbs. fat; owner, H. Helgesen.

(27) Bantom, Jersey-Holstein, 1,233 lbs. milk, 54.2 lbs. fat; owner, S. Dougan.

(37) Midget, Ayrshire, 1,197 lbs. milk, 53.9 lbs. fat; owner, J. E. Burnett.

(111) May, Holstein, 954 lbs. milk, 53.2 lbs. fat; owner, H. Helgesen.

(80) Ila, Jersey, 1,191 lbs. milk, 53.2 lbs. fat; owners, Watt Bros.

(31) Iola, Holstein, 1,395 lbs. milk, 53.0 lbs. fat; owners, E. & T. Raper.

(153) Dankie, Jersey-Holstein, 1,205 lbs. milk, 52.9 lbs. fat; owner, H. Helgesen.

(121) Doris, Jersey-Holstein, 1,170 lbs. milk, 52.7 lbs. fat; owner, F. Turgoose.

(124) Rosey, Holstein, 1,590 lbs. milk, 52.5 lbs. fat; owner, W. Richards.

(100) Rose, Jersey-Holstein, 1,038 lbs. milk; 51.9 lbs. fat; owner, H. Helgesen.

(28) Mable, Guernsey, 912 lbs. milk; 51.1 lbs. fat; owner, W. P. Dougan.

(38) Jersey, grade Jersey, 1,155 lbs. milk, 50.8 lbs. fat; owner, C. McIlmoyl.

(171) Margerie, Jersey, 1,100 lbs. milk, 50.6 lbs. fat; owner, S. Dougan.

(56) Primrose, Jersey, 900 lbs. milk, 50.4 lbs. fat; owners, J. Brokes & Son.

(65) Bess, Jersey, 1,260 lbs. milk, 50.4 lbs. fat; owner, C. McIlmoyl.

(67) Dawson, Jersey, 966 lbs. milk, 50.2 lbs. fat; owner, W. Richards.

(69) Rosebud, Holstein, 1,392 lbs. milk, 50.1 lbs. fat; owner, F. Turgoose.

Two-year-olds, with 40 lbs. of butterfat or over:

(236) Dairy Maid, grade Holstein, 840 lbs. milk, 45.4 lbs. fat; owner, W. Richards.

(62) Dora H., Holstein, 1,258 lbs. milk, 45.3 lbs. fat; owners, E. & T. Raper.

(65) Bantom, Jersey, 804 lbs. milk, 45.0 lbs. fat; owner, C. S. Fox.

Figures in parenthesis indicate number of days since freshening.

## The Daily Cross-Word Puzzle

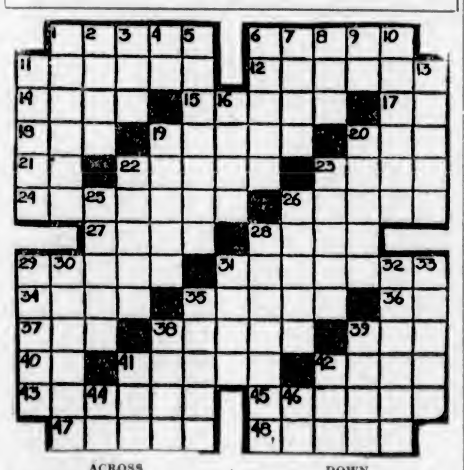

**ACROSS**

1. Conspiracy.
6. Pens.
11. To begin again.
12. Rag.
14. Ireland.
15. Ellipses.
17. Mother.
18. Ocean.
19. To whip.
20. Immoral act.
21. Symbol for tantalum.
22. Prize.
23. Cask.
24. Bondage.
26. Rants.
27. Precious metal.
28. Girl's name.
29. To ruin.
31. To change direction.
34. To care for.
35. Actors.
36. Conjunction.
37. Some.
38. Musician.
39. Dog.
40. Within.
41. Flowers.
42. To venture.
43. Coy.
45. Make note of.
47. To prevent.
48. One who plants.

**DOWN**

1. Grain.
2. A continent.
3. Biscuit.
4. Part of "to be."
5. Spotted animal.
6. To remain erect.
7. To converse.
8. Possessive pronoun.
9. French for "and."
10. Descendant of Shem.
11. Reposes.
13. Raves.
16. To differ.
19. To grow larger.
20. Sweet substance.
22. To shun.
23. Strips.
25. Great pain.
26. Wanderer.
28. Goddess of vengeance.
29. Sedate.
30. Wrote.
31. Mature.
32. More acid.
33. Mistook.
35. Hoarder.
38. Small opening.
39. Arrived.
41. Wagon track.
42. Moisture.
44. Pronoun.
46. Toward.

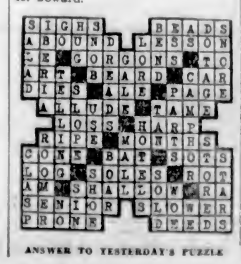

ANSWER TO YESTERDAY'S PUZZLE


# Hudson's Bay Company.

INCORPORATED 2ND MAY 1670.

*Other Stores at Winnipeg, Yorkton, Saskatoon, Edmonton, Calgary, Lethbridge, Nelson, Vernon, Kamloops and Vancouver*

# January Clearance Sales

## HBC GROCETERIA CARRY AND SAVE

Midmonth Special Values in Best Quality Groceries
Orders Carried to Your Car Free

Shredded Wheat, pkt. ..... 10¢
Quick Quaker Oats, large pkt. ..... 19¢
Large packet with china for ..... 29¢
B.C. Peas, 2 tins for ..... 17¢
B.C. Green Beans, 2 tins 23¢
Quaker Corn, 2 tins for 25¢
Fancy Asparagus, 1-lb. tin for ..... 35¢
3 tins for ..... $1.00
King-Beach Peaches, No. 2 tin for ..... 19¢
Libby's Fancy Pineapple, No. 1 tin ..... 14¢
No. 2 tin ..... 24¢
Solid Pack Tomatoes, 2 large tins ..... 25¢
Fresh Ginger Snaps, 2 lbs. for ..... 25¢
Selected Ontario Mild Cheese, per lb. ..... 23¢
Chateau Cheese, ¼-lb. packet for ..... 18¢
Hudsonia Back Bacon, sliced, per lb. ..... 39¢
Economy Side Bacon, sliced, per lb. ..... 39¢
Cocomalt, 1-lb. tin, with Free Shaker ..... 53¢

TWO EXTRA VALUES

Black Currant Jam, Broder's, 3½-lb. tins (limit 2 tins), per tin ..... 35¢
Sunlight Soap (limit 3 cartons), 3 cartons for ..... 50¢
Heinz Tomato Soup, tin ..... 9¢
Jell-O, 3 pkts. for ..... 20¢
Real Scotch Herrings, No. 1 tin ..... 19¢
Household Tea—the Favorite Pekoe, per lb. ..... 29¢
3 lbs. for ..... 85¢
Special Broken Orange Pekoe, lb. ..... 49¢
Nabob, Blue Ribbon, Jameson's Tea, lb. ..... 44¢
3 lbs. for ..... $1.30
H B C Golden Santos Coffee, per lb. ..... 29¢
Flour—Hudsonia, 7-lb. sack for ..... 25¢
Fairsex Superior Toilet Soap, cake ..... 5¢

BUTTER
Best Quality Always
"Imperial" No. 1 Creamery, per lb. ..... 36¢
3 lbs. for ..... $1.06
"Anchor" Fancy New Zealand, per lb. ..... 37¢
3 lbs. for ..... $1.09

Fresh Eggs, Firsts, doz. ..... 25¢
Pullet Extras, per doz. ..... 20¢

—Quality Food Market, Lower Main Floor, HBC

## HBC SERVICE GROCERIES Phone EMPIRE 7111

H B C Quality Groceries
Delivered Free — Phone Empire 7111

**Provision Specials**

Finest Quality New Zealand Butter. Special, per lb. ..... 39¢
3 lbs. for ..... $1.14
Pure Bulk Lard. Special, per lb. ..... 19¢
3 lbs. for ..... 55¢
Local Fresh First Eggs. Special, per dozen ..... 26¢
3 dozen for ..... 75¢
Mild Ontario Cheese, lb. ..... 24¢
Prime Ontario Cheese, lb., 38¢
McLaren's Old English Cheese, per lb. ..... 45¢
Nukraft Cheese, Special at, per packet ..... 19¢
Our Special Side Bacon, sliced, per lb. ..... 42¢
Sliced Peameal Back Bacon. Special, per lb. ..... 42¢
Sliced Ayrshire Roll and Ayrshire Ham. Special at, per lb. ..... 38¢
Selected Smoked Cottage Roll. Special, per lb. ..... 32¢
North Star Side Bacon, sliced, per lb. ..... 48¢
North Star Back Bacon, sliced, per lb. ..... 43¢

**Delicatessen Specials**

Libby's Mincemeat. Special, per lb. ..... 20¢
3 lbs. for ..... 58¢
Our Special Cooked Ham, sliced, per lb. ..... 55¢
Sliced Roast Leg Pork, lb., 68¢
Sliced Head Cheese, lb. ..... 25¢
Sliced Ham Bologna, lb. ..... 28¢
Sliced Corned Beef, lb. ..... 25¢

**Fruit and Vegetable Specials**

Large Jamaica Grapefruit at 3 for ..... 25¢
Local Netted Gem Potatoes, per sack ..... $1.68
Large Navel Oranges, doz., 25¢
Jonathan Apples, faced and packed. Special, per box ..... $1.75
Beekist Honey, 5-lb. tins. Very special at ..... 69¢
Ashcroft Netted Gem Potatoes, per 100-lb. sack ..... $2.10
Lemons, per dozen ..... 35¢
and ..... 17¢
Nice Juicy Navel Oranges at 2 dozen for ..... 35¢

**Special**

Large Navel Oranges, doz. 42¢
Per case ..... $5.75

**Grocery Specials**

Goldenloaf Bread Flour
Quality Guaranteed
Save Coupons for Premiums
7-lb. sack ..... 26¢
24-lb. sack ..... 77¢
49-lb. sack ..... $1.47
It pays to bake your own bread at these very low prices on flour. Start now.
Libby's Asparagus Tips, green or white. Picnic size, tin ..... 23¢
2 tins for ..... 45¢
No. 1 square tin for ..... 38¢
2 tins for ..... 75¢
Hall's Boneless Chicken. Special, per tin ..... 33¢

**Campbell's Soups**

Cream of Tomato. Special, per tin ..... 12¢
3 tins for ..... 35¢
Vegetable, Ox Tail, Mock Turtle, Pea, Celery, Consommé and others. Special, per tin ..... 14¢
3 tins for ..... 40¢

**H B C Quality Teas and Coffees**

H B C Special Breakfast Coffee, freshly ground, at, lb. ..... 32¢
H B C Mocha and Java Blend Coffee, freshly ground, at, per lb. ..... 50¢
H B C No. 1 Broken Orange Pekoe Tea. Regular, per lb., 65c. Special at ..... 50¢
H B C India and Ceylon Blend Tea. Special, per lb. ..... 32¢
3 lbs. for ..... 90¢
We are now holding a special demonstration of our No. 2 Broken Orange Pekoe Tea. This fine flavored tea is regularly priced at, per lb., 55c. Special at, per lb. ..... 47¢
2 lbs. for ..... 90¢
Royal Standard Whole Wheat and Graham Flour; 7-lb. sack. Very Special ..... 26¢
Wheat Pearls, much like Cream of Wheat; 6-lb. sack. Very Special ..... 26¢
Sunlight Soap, per packet, 18¢
Buy 3 bars of Palmolive Soap for ..... 25¢
and get 1 bar FREE

**Cake Specials From Our Own Bakery**

Freshly Made Rice Cake. Special, per lb. ..... 28¢
Cherry Madeira Cakes. Very Special at, each ..... 20¢

—Quality Food Market, Lower Main Floor, HBC

## Visit the Bargain Circle

An entire section in our Grocery Department where oddments and broken lines in quality goods are available at very low prices. It will pay you to see these bargains.

—Quality Food Market, Lower Main Floor, HBC

## A Disposal of 100 Coats

### Many at Less Than Half Price

Included in this group are the very latest models in Fur-Trimmed Coats in materials of French broadcloth and imported and domestic tweeds. You will find all the newest features with the longer lines and the latest collars and trimmed sleeves. Furs are of caracul, opossum, muskrat, French beaver, ginette, mountain beaver and other select skins, and there is a good assortment of women's, misses' and large sizes.

TWEED COATS IN PLAIN SHADES CHECKS AND OTHER WEAVES
Values to $25.00 Marked Down to ..... 11.95

BROADCLOTH AND TWEED COATS Trimmed and Untrimmed
Values to $39.50 Marked Down to ..... 17.95

BROADCLOTH AND TWEED COATS Trimmed With Fur
Values to $45.00 Marked Down to ..... 21.95

RICHLY-TRIMMED BROADCLOTH COATS AND A FEW TWEEDS
Values to $65.00 Marked Down to ..... 34.95

—Second Floor, HBC

## Men's Work Gloves

Regular $1.00 for 75c a Pair

Soft pliable horsehide that will give the longest wear. Sewn "out-seams" with linen thread. Gloves that will give satisfaction. All sizes. Sale Price, per pair ..... 75¢

—Main Floor, HBC

## Friday and Saturday Specials in Drug Sundries

Giant Kruschen Salts, regular 75c for ..... 69¢
Pure Norwegian Cod Liver Oil, regular 75c for ..... 50¢
White Vaseline, regular 15c ..... 12¢
Hind's Honey and Almond Cream, regular 50c for ..... 43¢
Tincture of Iodine, regular 25c ..... 19¢
Epsom Salts, 1 lb., regular 15c ..... 9¢
Hot Water Bottles, regular $2.00 ..... $1.59
AutoStrop Blades, regular 50c ..... 43¢
Vantine's Incense, regular 65c ..... 50¢
Vantine's Incense Burners, regular $1.00 for ..... 79¢
Italian Olive Oil, regular 25c ..... 19¢
Glycerine and Rose Water, regular 25c ..... 19¢
Cuticura Soap, regular 25c ..... 3 for 69¢
One Tube Shaving Cream, One Tube Tooth Paste, One New Gillette Razor ..... All for 50c
Palmolive Soap ..... 12 for 79¢
J. & J. Modess Compacts, regular 60c ..... 49¢
Virol, 16 oz., regular $1.45 ..... $1.29

—Main Floor, HBC

## HBC Quality Meats

**Red Ribbon Beef**

Sirloin and T-Bone Roast, per lb. ..... 33¢
Sirloin Tip and Aitch Bone, per lb. ..... 30¢
Aitch Bone, average 8 lbs., per lb. ..... 25¢
Prime Rib and Rump Roast, per lb. ..... 25¢
Thick Rib and Cross Cut, per lb. ..... 18¢
Pot Roast and Brisket, per lb. ..... 15¢

**Lamb**

Legs and Fillets, per lb. ..... 38¢
Loins, per lb. ..... 35¢
Shoulders and Racks, per lb. ..... 22¢

**Local Mutton**

Legs and Loins, per lb. ..... 30¢
Shoulders and Racks, per lb. ..... 18¢

**Pork**

Legs, whole, per lb. ..... 28¢
Loins, per lb. ..... 30¢
Shoulders and Sides, per lb. ..... 22¢
Imperial Pork Sausages, per lb. ..... 30¢

**Local Veal**

Fillets, per lb. ..... 40¢
Rumps and Loins, per lb. ..... 30¢
Shoulders, per lb. ..... 25¢

**Poultry**

Turkeys, per lb. ..... 40¢
No. 1 Chicken, per lb. ..... 38¢
Choice Fowl, per lb. ..... 33¢

**Cash and Carry Meat Section**

Breast of Lamb, per lb. ..... 15¢
Shoulders of Lamb, per lb. ..... 20¢
Plate and Brisket, per lb. ..... 10¢
Blade Bone and Pot Roast, per lb. ..... 14¢
Shoulders of Pork, per lb. ..... 20¢
Rumps and Round Roast, per lb. ..... 20¢

—Quality Food Market, Lower Main Floor, HBC

## 100 Pairs Women's Overshoes at 1.49

Several styles and colors in all rubber. Blue, beige and combination grey and blue, with slide and dome fastenings. Cuban heels. January Sale ..... $1.49

## Smart Arch-Support Shoes for $3.95

Attractive Shoes in black and brown kid, patent leather; in Straps, Ties and Pumps. Also shoes with built-in arch support. Cuban heels. January Sale, per pair, $3.95

## Girls' Smart Shoes at $2.95 Pair

Suitable for school or dress wear for the bigger girls. Black and brown calfskin cut-out ties made on full square toe last and with medium heels. Sizes 2½ to 7. January Sale ..... $2.95

—Main Floor, HBC

## Beautiful Service Plates Half Price

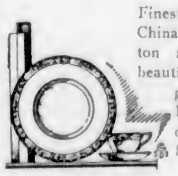

Finest Quality Bone China Plates by Minton and Wedgwood, beautifully encrusted gold designs. Royal blue and others. All at half former prices.

**Royal Crown Derby at One-Third Off**

Cups and Saucers, Sugars and Creams, Teapots, Tea Plates and Service Plates in blue Mikado and in red and gold.

—Main Floor, HBC

## Linoleum Rugs at Clearing Prices

A few discontinued patterns we are clearing at savings worth while to you. All good designs and Dominion make, with canvas back.

Size 6 ft. x 9 ft. Clearing at ..... $6.50
Size 7 ft. 6 in. x 9 ft. Clearing at $7.95
Size 9 ft. x 9 ft. Clearing at ..... $9.95
Size 9 ft. x 10 ft. 6 in. Clearing at ..... $11.50

—Third Floor, HBC

## Women's Kid and Suede Gloves

Values to $3.95 for $2.50

Broken assortments in Suede and Kid Gloves, featuring turn-back cuffs, pull-on styles, and one dome fasteners. Colors are grey, brown, pastel and mode. Broken assortments and broken sizes 5¾ to 7½. Not all sizes in each color but all sizes in the lot. January Sale ..... $2.50

—Main Floor, HBC

## Women's Ankle Socks

Rayon Silk Ankle Socks with reinforced toes and heels and turn-down cuffs in assorted colors. Choose from nude, pastel, beige, suntan, flesh and white. Sizes 8½ to 10. January Sale, per pair ..... 39¢

—Main Floor, HBC

## English Travelling Cases

Regular $2.00 for $1.69

Strong fibre in brown shade. Made with reinforced corners and double catch locks. These are handy cases for travel, school or shopping. Full 16-inch size. Sale Price ..... $1.69

—Main Floor, HBC

## Sale Values in the Silk Section

**Printed and Transparent Silk Velvets, Values to $7.95 for $2.98 a Yard**

Also included are Moire Silk Velvets in many beautiful colorings. Width, 36 inches. January Sale, per yard ..... $2.98

**Printed Rayon Silks and Satins Values to $1.75 for 98c a Yard**

These will fashion into desirable and inexpensive frocks. Printed in many colorful pattern effects on pastel colored grounds. Width, 36 inches. January Sale, per yard ..... 98¢

—Main Floor, HBC

## Bargains in Fine Wash Fabrics

**Lingerie Dimity**

in shades of pink, peach, Nile, rose and white. Width, 36 inches. Sale Price, yard ..... 25¢

**Fine Prints**

in many colorful patterns for dresses and aprons. Width, 36 inches. Sale Price, yard ..... 29¢

**Printed Lingerie Crepes**

in all wanted color combinations. Width, 31 inches. Sale Price, per yard ..... 29¢

—Main Floor, HBC

## Colored Turkish Towels, 19c Each

Hard Wearing Towels in dark colored stripes. Size 22 x 42 inches. Sale Price, each ..... 19¢

—Main Floor, HBC

## Satin Bound Novelty Wool Blankets At $6.50 Each

A new low price for these cosy Wool Blankets in soft pastel colored effects of rose, blue, green, mauve and gold. Size 60 x 80 inches. Each ..... $6.50

—Main Floor, HBC

## Our Optical Department

is planned to give modern service to those needing glasses. Among our aims are the following:

—to make new patrons glad they have come to us.

—to make patrons of longer standing glad that they chose us originally.

—to have them at sense the true spirit of helpful service in which this business is founded.

—to inspire them with confidence both in our purpose and our ability to make their eyeglasses a complete success.

(A deferred payment plan is operated for those who wish this convenience.)

—Mezzanine Floor, HBC

# LES CANADIENS WALLOP MAROONS TO WIDEN LEAD

## Gus Sonnenberg to Oppose Karasick at Wrestling Show Here Tonight

### Ex-World Champion To Oppose "Russian Lion" in Headliner

Pair Will Appear in Main Event at Tillicum Gymnasium—Ted Thye and Eddie Wirth to Show in Semi-Wind-Up—Big Crowd Expected

"Dynamite" Gus Sonnenberg, former Dartmouth University football star and until recently world's heavyweight wrestling champion, will make his second appearance before local followers tonight at the Tillicum gymnasium when he steps over the ropes to oppose Al Karasick, the "Russian Lion," in the eight ten-minute rounds main event of an all-star card.

In the semi-wind-up, Ted Thye, Portland, and Eddie Wirth, Los Angeles, will go five eight-minute rounds, or the best two out of three falls. In the curtain raiser, which starts at 8:45 o'clock, two local boys will appear.

**KARASICK CONFIDENT**

Sonnenberg, who is one of the leading contenders for his lost crown, wrested from him quite recently by Don George, will find plenty of tough opposition in the crafty Karasick. In their previous match at Portland, the Russian held the then champion for almost an hour before dropping a fall. Tonight with that added experience and the fact that he saw Sonnenberg in action at Vancouver last night, Karasick figures he will be capable to evade the flying tackle.

Tickets went with a bang yesterday, with prospects of another sell-out.

In view of the added cost in bringing Sonnenberg here women will not be admitted free to tonight's show.

Doors will open at 7:30 o'clock, with ticket-holders being admitted at the far door.

**GUS SONNENBERG**

Who will show his wares against Al Karasick in the eight-round main event of tonight's wrestling show at the Tillicum Gymnasium. It will be the former world champion's second appearance here.

### CUP SOCCER WILL START IN SCOTLAND

First Rounds of Association Competition Will Commence Tomorrow

**RANGERS, CELTIC HAVE EASY MARKS**

GLASGOW, Scotland, Jan. 15 (CP).—Scotland gets its initial taste of serious cup soccer for the season on Saturday, when the first round of the Scottish Football Association competition is held. As usual, a number of the ambitious smaller clubs will be led to the slaughter and clear the way for the sides who generally carry the contest along to its further stages. The draw has brought together few of the big clubs. Rangers are pitted against Armadale, and Celtic against East Fife, and neither of the Glasgow teams, even though they are tourists, should have any trouble with the opposition provided for them.

The draw follows:

Stenhousemuir vs. Hearts.
Queen's Park vs. Elgin City.
East Stirling vs. Hamilton Acads.
Armadale vs. Rangers.
Hibernians vs. St. Cuthbert Wanderers.
Montrose vs. Midannadale.
Murrayfield Amateurs vs. Leith.
Inverness Citadel vs. Kilmarnock.
Third Lanark vs. Buckie Thistle.
Albion Rovers vs. Vale of Atholl.
Morton vs. Raith Rovers.
King's Park vs. Falkirk Amateurs.
Clyde vs. Leith Athletic.
Ayr United vs. Clackmannan.
Bo'ness vs. Peterhead.
Clydebank vs. St. Mirren.
Aberdeen vs. Dumbarton.
Queen of South vs. Cowdenbeath.
St. Johnstone vs. Forfar Athletic.
Motherwell vs. Bathgate.
Alloa vs. Dalbeattie Stars.
Civil Service vs. Tarf Rovers.
Dundee vs. Fraserburgh.
East Fife vs. Celtic.
Dunfermline vs. Airdrie.
Glasgow University vs. Inverness Caledonians.
Dundee United vs. Nithadale.
Brechin City vs. Edinburgh City
Peebles Rovers vs. Falkirk.
St. Bernards vs. Stranraer.
Partick Thistle vs. Royal Albert.
Moor Park vs. Arbroath.

Games will be played on the grounds of the first-named clubs.

### BILLIARDS

With three of their four players coming through with fine victories, Pro Patria's team of cuelsts scored a win over Veterans of France last night in a "B" section fixture in the Interservice Billiard League. Teams follow:

| Veterans of France | | Pro Patria | |
|---|---|---|---|
| G. Burnett | 139 | T. Southern | 150 |
| A. Mudge | 150 | T. Hodges | 97 |
| J. Moult | 60 | C. Crawford | 150 |
| F. Crouch | 101 | T. Dunlop | 156 |
| Total | 449 | Totals | 513 |

### SONNENBERG PINS DR. KARL SARPOLIS

PORTLAND, Jan. 15 (AP).—Gus Sonnenberg, former heavyweight wrestling champion, defeated Karl Sarpolis, Cleveland, two falls out of three here last night.

### OLD COUNTRY SOCCER

LONDON, Jan. 15 (CP).—Football games played today resulted as follows:

**ENGLISH LEAGUE**

**Third Division—Southern Section**
Northampton 2, Watford 3.
**Third Division—Northern Section**
Carlisle 5, Lincoln City 6.

### *Blackburn Rovers Advance to Fourth Cup Soccer Round*

LONDON, Jan. 15 (CP).—Backburn Rovers today advanced to the fourth round of the English Cup competition by eliminating Walsall in a replayed third-round game by 3 goals to 0. The game was played at the Walsall grounds.

### ENGLAND TO PLAY WALES' XV. SATURDAY

International Rugby Teams Will Meet at Twickenham Oval

**EIGHT NEW FACES ON ENGLISH TEAM**

**LONDON, Jan. 15 (CP).—The struggle for the international Rugby championship, which started when France recently defeated Ireland, will advance another step on Saturday when England clashes with Wales at Twickenham. Last season Wales acted the part of the giant-killer because they beat France in Paris in the last game of the season and robbed that country of a chance to tie England for the championship for the first time in the history of the game. The English team for Saturday will include eight new internationals, and is called by the critics, sound rather than brilliant. Wales will also use a team with new members, which is expected to give a good account of itself.**

The teams will be:

| England: | | Wales: |
|---|---|---|
| Bedford | Fullbacks | Bassett |
| Aarvold | Three-quarters | Morley |
| Burlend | " | Davey |
| McCanlis | " | Jones |
| Reeve | " | Davies |
| Pope | Halfbacks | Boon |
| Barrington | " | Powell |
| Tucker | Forwards | Bowcott |
| Rew | " | Skyn |
| Bonaventura | " | H. Day |
| Forrest | " | T. Day |
| Black | " | Arthur Jenkins |
| Howard | " | Fender |
| Swayne | " | Lemon |
| Davey | " | Watcyn Thomas |

### CARRUTHERS TO BECOME HEAD OF U.S. TENNIS BODY

NEW YORK, Jan. 15 (AP).—Louis J. Carruthers, of New York, is to become president of the United States Lawn Tennis Association at its annual meeting, February 14. He has been selected by the nominating committee, moving up from the post of first vice-president to succeed Louis B. Bailey, of New York.

A change in the regulations for annual rankings to admit a consideration of play in other countries is among the recommendations to be presented at the meeting.

Other recommendations include the award of the 1931 public parks championships to Detroit, and a constitutional amendment changing the County of Boone, Kentucky, from the jurisdiction of the Southern to the Western Association.

**Canadian-American**

At Philadelphia—Springfield Indians, 1; Philadelphia Arrows, 0.

### *Manitoba Grads Chalk Up Third Victory in Row*

BERLIN, Jan. 15 (CP).—Scoring the third consecutive victory of their European tour, the University of Manitoba graduates hockey team trounced a team composed of German, Swiss, Czechoslovakian and Swedish stars, today, by a score of 4 goals to 0. The Canadians' tour opened Tuesday, and since then they have played every night. Ten thousand fans followed the scintillating play with keen excitement.

### WHEAT MAY HELP COACH BROOKLYN

NEW YORK, Jan. 15 (AP).—Zachary Davis Wheat, once the idol of Flatbush, may come back to the Brooklyn Robins this season, to help cure their fault of slipshod baserunning. Frank York, Robin president, is negotiating with Wheat, who has retired.

### *High Aquatic Champs to Be Named This Evening*

Keen Competition Expected Tonight at Crystal Garden in Third Annual Swimming Gala of Victoria High School

**Victoria High School swimming champions will be named this evening at the Crystal Garden, when a record list of budding aquatic stars will disturb the waters in the third annual championship water gala under the direction of the institution. Promptly at 7 o'clock, the first group of young contenders will be sent on their way, and two hours later the monarchs for the year will ascend their thrones as the final event is carded at 9 o'clock.**

Competition of the sharpest character is expected to rule throughout the boys' and girls' events as the competitors have been training hard. Eleanor Peden, flashy Y.M.C.A. mermaid, will be on deck to defend the laurels she captured twelve months ago from a classy field. Miss Peden made a remarkable showing against the strong University of British Columbia swimmers two weeks ago, and is in excellent condition for the various events. With the other fair sex entrants in the best of shape, Eleanor Peden will have to watch her step from the start as this year's opposition is equally as good, if not better than in 1930.

In the boys' section, Ken Billingsley, who came close to capturing the trophy last year, is the favorite to come through. However, with so many good swimmers entered, one of the first year students may spring a surprise and finish in front of the pack. Following the main events, a list of novelty attractions will be held and plenty of amusements is promised the spectators who attend.

**THE PROGRAMME**

The complete list of events follows:

**Boys' Events**

Fifty yards, freestyle, under fifteen; fifty yards, freestyle, under sixteen; fifty yards, freestyle, under eighteen; fifty yards, backstroke, open; fifty yards, breaststroke, open; 100 yards, freestyle, open.

**Girls' Events**

Fifty yards, freestyle, under fourteen; fifty yards, freestyle, under sixteen; fifty yards freestyle, under eighteen; fifty yards, breaststroke.

**Other Events**

Diving, one-metre board; diving, for plates; beginners [illegible] balloon race; interclass relay; plunge for distance; diving, optional; balloon race; cork race; interclass relay race; water polo, A team vs. B team.

### *BELIEVE IT OR NOT* - - - - - - - By Ripley

© 1931, King Features Syndicate, Inc., Great Britain rights reserved.

**EXPLANATION FOR YESTERDAY'S RIPLEY CARTOON**

**William A. Doak**—Mr. Doak, present Secretary of Labor in President Hoover's cabinet, is the first native of the United States to hold that position. When this cabinet office was created on March 5, 1913, William B. Wilson, who was born in Blantyre, Scotland, was made Secretary by President Wilson. Secretary James J. Davis, who succeeded Secretary Wilson, was born in Tredegar, Wales. Secretary Doak, third incumbent in that office, was born in Wythe County, Rural Retreat, Virginia.

**The Cowboy Is Not a Westerner**—The original cowboy is not a Westerner, but a New Yorker. The name "cowboys" was originally applied to a marauding band of Tories infesting the neutral grounds of Westchester, New York, on the road between the American and British armies during the Revolutionary War, when they were stealing cattle from Whigs and Loyalists alike. The first cow punchers were farm hands hired to handle cattle transported on railroads during the Civil War.

Please address all queries to Cartoonist Ripley, c/o King Features, New York City, N.Y.

### *Newman Has Big Lead Over Davis In Pro Cue Meet*

LONDON, Jan. 15 (CP).—Tom Newman was still leading in the semi-final match of the international billiards tournament at the closing of play today. He closed with 26,709 points to 22,420 for Joe Davis, English champion.

The winner of the present fortnight's game, which ends on Saturday, will meet Walter Lindrum, Australian cue wizard.

### CAGE LOOP WILL REOPEN TONIGHT

**Sunday School League Will Start Second Half Schedule This Evening**

Play will reopen in the Sunday School Basketball League this evening when the undefeated league-leading Royals, of the intermediate loop, stack up against St. Aidan's quintette on the latter's home floor, and the Hustlers clash with the Cardinals at the First United Gymnasium. The junior division will resume activities Tuesday evening with the Midgets clashing with the Invincibles.

Games will continue until February 27 in the intermediate division and until March 10 in the junior section. The winners of each division will earn the right to play for the provincial Sunday school championships.

**STANDINGS**

Following are the standings in the respective loops:

**INTERMEDIATES**

| | W. | L. | Pts |
|---|---|---|---|
| Royals | 4 | 0 | 8 |
| Cardinals | 2 | 1 | 4 |
| St. Aidan's | [illegible] | [illegible] | [illegible] |
| Hustlers | 0 | 3 | 0 |
| Centennial | 0 | [illegible] | 0 |

**JUNIORS**

| | W | L | Pts |
|---|---|---|---|
| Pirates | 6 | 0 | 12 |
| Midgets | 3 | 3 | 6 |
| Reliables | 3 | 3 | 6 |
| Invincibles | 3 | 3 | 6 |
| Adanacs | 3 | 3 | 6 |
| Bluebirds | 1 | 3 | 2 |
| St. Aidan's | 0 | 4 | 0 |

### *Dempsey Guaranteed $100,000 to Meet Jack Sharkey*

BOSTON, Jan. 15 (AP).—A $100,000 offer to meet Jack Sharkey here in a ball park next Summer was sent today to Jack Dempsey, former heavyweight champion, by Matchmaker Bob McKirdy, of the Arena A.A. The latter said Sharkey has agreed to terms for such a bout.

Other efforts to get Dempsey and Sharkey together in the same ring were made today by Eddie Mack, another Boston boxing promoter. He has opened negotiations to have Dempsey come here on January 26 to announce at the Ernie Schaaf-Dick Daniels bout. Schaaf is under the joint management of Sharkey and Johnny Buckley. When Schaaf fought Max Baer in New York recently, Sharkey acted as second for the former, and plans to do so again when he battles Daniels.

### *Rugby Fifteens to Open Second Half Of Senior League*

Canadian Scottish and Wanderers Will Clash Tomorrow Afternoon at the Oak Bay Park—Two Intermediate Fixtures Are Carded

**With the naming of the J.B.A.A. first-half champions as a result of last Saturday's victory over the Scottish, the curtain will go up in the second-half race tomorrow afternoon at the Oak Bay Park at 3 o'clock, when the militia squad trots on the field to battle the Oak Bay Wanderers. Due to the fact that J.B.A.A. and Wanderers intermediate fifteens are playing on the same pitch at 2 o'clock, the senior attraction will get under way somewhat later than usual.**

Although the Oak Bay lads have yet to win a senior league fixture they are always in the fighting with all they possess and that is what the fans like about a team that is battling with their backs to the wall. With a long rest and several practices under their belts, the Wanderers will take the field in the pink of condition and hope to give their best against the strong Scottish fifteen. Minus the services of their star forward, Roberts, the Wanderers' front line of attack will not be as powerful as usual.

**WENMAN OUT**

It is understood that the Scots will be without the services of one of their best backfield men in the person of Reg Wenman, who will be unable to appear in harness owing to recent injuries. However, Jack Horne and Teddy May will be on deck and the soldiers are confident of starting the second half with a victory. Determined to capture the second-half laurels in order to get a crack at Coach Bob McInnes and his oarsmen ruggers in the play-off for the city championship, the Scots have been training hard at the Armories. H. S. Hurn will referee.

**INTERMEDIATE GAMES**

In the intermediate division, Victoria College, first-half champs, will clash with the Canadian Scottish at the Victoria High School Grounds, with J. B. Acland in charge, while the Bays-Wanderers game is billed at the Oak Bay grounds as a curtain raiser to the main attraction, with Commander Murray refereeing.

J.B.A.A. will be out after their third straight victory in the second-half race, while the Collegians hope to keep in the running for the laurels by taking the militia ruggers into camp. A week tomorrow the classic of the intermediate league will take place at the High School Grounds when Victoria College clash with the oarsmen in a game that may settle the whereabouts of the second-half honors.

Wanderers' Senior line-up follows: Parfitt, Usher, Curtis, Thornberry, Haines, Slater, Golby, Symons, Hopewell, Harrison, King, I. Douglas, Hood, G. Douglas, De Blaquiere.

Wanderers' Intermediates: Ellice, Haywood, Brake, Denby, Pangman, Williams, Gann, McGonnan, Sharpe, Campbell, Dickinson, McGregor, Jones, Sturrock and Acland.

### *Vancouver Girl May Compete at Chicago Meeting*

VANCOUVER, Jan. 15.—Miss Lillian Palmer, Vancouver sprint star and holder of the intermediate Canadian championship for fifty and 100 yards, has received a telegram from Chicago asking her to participate in the indoor track meet to be held there on February 23.

It is expected that Miss Stella Walsh, world's record holder for fifty and 100 yards sprints, will compete, as will Miss Betty Robinson, winner of 100 yards at the Olympic Games at Amsterdam.

"I would like to meet Miss Walsh, for, although I may be beaten, it will be a wonderful experience," Miss Palmer said. "I will accept if Chicago authorities will pay expenses of my chaperon, as required by the Amateur Athletic Union."

Miss Palmer broke the world's record for the fifty-yard dash here on July 1, but her time of 5.4-5 has not yet been recognized.

### BOSTON GIRL WINS BRITISH SKATING IN FINE FASHION

LONDON, Jan. 15 (AP).—Maribel Vinson, nineteen-year-old daughter of a Boston lawyer, spun across the ice of the fashionable London rink this afternoon to win the gold medal of Great Britain's National Skating Association.

This is the trophy awarded the winner of one of the most rigorous skating competitions in Europe. The young woman from Radcliffe College took it with one of the highest averages ever recorded in a similar competition. She was the first American since the war to win Britain's premier skating prize.

She dazzled the critics with variations of fancy skating, a dizzy speed and exquisite gracefulness, finishing with an average of 302.8 out of a possible 360 points.

"Well, old man, what are you doing these days?"

"I'm selling furniture."

"Are you selling much?"

"Only my own, so far."

### *Frenchmen Score 4-1 Victory Over Rival City Squad*

Habitants Flash Great Form in Wiping Over Maroons—New York Americans Hand Lowly Senators a 2-1 Setback—Black Hawks Send League-Leading Bruins Down to 2-0 Defeat

**Toronto Maple Leafs and Rangers Battle to One-All Overtime Draw**

**MONTREAL, Jan. 15 (CP).—The Canadiens outskated, outchecked and outplayed the Montreal Maroons tonight and handed their old National Hockey League rivals a 4-1 beating. The game was dull at the opening, but gradually ripened into an exciting display in the second and third periods. So far in their meetings this season, the Canadiens have beaten the Maroons twice and have drawn once.**

They had a decided margin on the play tonight in all departments. The Maroons seemed listless. They could not get started, and their shots failed to connect. Conacher and Wilcox, first string defencemen, went up in the third period and scored the only goal for their side.

The most effective played on the ice tonight was Pete Lepine, relief centre for Canadiens.

**Summary**

First Period—No score.

Second Period—1, Canadiens, Lepine, 8:40; 2, Canadiens, Larochelle (Morenz and Joliat), :10.

Third Period—3, Canadiens, Morenz, 3:55; 4, Maroons, Conacher (Wilcox), :55; 5, Canadiens, Lepine, 1:50.

**BATTLE TO DRAW**

**NEW YORK, Jan. 15.—Seventy minutes of top speed hockey tonight failed to bring a decision to either the New York Rangers or the Toronto Maple Leafs and they wound up their struggle in a 1-1 tie. The single point the Leafs gained by the draw put them into a tie with the Montreal Maroons for second place in the Canadian Division of the National League.**

Toronto had all the better of the early part of the action, scoring two and a half minutes after the game started, but the small Leaf squad could not hold up against the continued rush of the Rangers.

**Summary**

First Period—1, Toronto, Blair (Bailey), 2:30.

Second Period—No score.

Third Period—2, Rangers, W. Cook (Boucher), 6:46.

Overtime Period—No score.

**AMERICANS DOWN SENATORS**

**OTTAWA, Jan. 15 (CP).—New York Americans tossed a systematic attack and close-knit defensive system in the path of Ottawa's striving Senators and defeated them, 2-1, in a National Hockey League encounter here tonight.**

The Amerks registered both tallies in the second frame on combination thrusts and the fact that one of them caromed into the net off a Senators player's skates does not detract from the smoothness of their team work. Patterson drove an angle shot and got credit for the goal that bounced in off an opponent. Normie Himes scored the other for the winners after a three-man passing thrust with Dutton and McVeigh. It broke a deadlock produced by Art Gagne's neat goals for Senators.

The lowly Ottawans drove in the final frame but the phenomenal work of Roy Worters in the Gotham goal and the tight defensive system of his teammates held off the Senators. Ottawans were short-handed through injuries by two of their defencemen in previous games, and with but four substitute players to bolster their regular ranks, were a leg-weary crew at the finish.

**Summary**

First period—No score.

Second period—1, Americans, Patterson (Burch), 6:20; 2, Ottawa, Gagne (Smith and Cox), 8:40; 3, Americans, Himes (Dutton and McVeigh), 3:40.

Third period—No score.

**HAWKS MOVE UP**

**CHICAGO, Jan. 15.—Chicago's Black Hawks moved two points closer to Boston tonight in the battle for the leadership of the American Division of the National Hockey League, whipping the Bruins 2 to 0 in a great struggle, that kept more than 15,000 fans in constant uproar.**

Duke Dutkowski took a pass from Tommy Cook near the end of the second period for Chicago's first score, and early in the third session March staged a beautiful single-handed drive to count the second. The first two periods were sensational enough, but hardly compared with the final six minutes of the match, when the Hawks, penalized five times in short order, put up a great defensive effort. Goalie Chuck Gardiner made almost impossible saves, thwarting a five-man Bruins' offensive while the Hawks were two men shy.

The contest was rough from start to finish, but the officials called few penalties until they had to bear down on the Hawks for flagrant exhibition of tripping and careless stick carrying.

**Summary**

First Period: No score.

Second Period: 1, Chicago, Dutkowski (Cook), 18:30.

Third Period: 2, Chicago, March, 8:55.

### *Lou Gehrig Expected to Be Holdout*

NEW YORK, Jan. 15.—The annual baseball chess game, known as signing the Yankees, begins today, and, in the absence of the usual dickering with Babe Ruth, most of the interest centres around Lou Gehrig. A contract to Gehrig will go into the mail with the rest today, but it is generally expected that unless the figures are considerably higher than the ones on the three-year $25,000 contract which just expired, will promptly join the holdout ranks. Many of the Yankee stars, including Ruth, Combs, Tony Lazzeri and Bill Dickey, are under holdover contracts from last season.

### TO RECONSIDER FORWARD PASS

**Eastern Rugby Union to Review Use of Aerial Attack in Canadian Game**

TORONTO, Jan. 15 (CP).—The question of adopting the forward pass will be considered by the Rules Commission of the Intercollegiate Rugby Union when that body meets at McGill University, Montreal, on January 31. The Interprovincial Rugby Union has already decided to use this offensive weapon next season, and Western Canadian teams have employed it for years.

According to The Toronto Globe, the University of Western Ontario and McGill University are strongly in favor of the forward pass, and the question is whether the University of Toronto and Queen's University will be influenced by "the Interprovincial Union's example.

There is little doubt about the Ontario Union's attitude, The Globe says, it being known a majority of the clubs in that organization are strongly favoring the pass. If the O.R.F.U and Interprovincial each adopt it, the Intercollegiate Union cannot very well overlook it, for the Canadian Rugby Union is bound to accept the opinion of the majority of its affiliated unions.

First Pessimist: "It's hard to make both ends meet nowadays."

Second Pessimist: "Yes. And just when they are about to meet, some fool comes along and moves the ends."

### MAX BAER TO MEET HEENEY

Coast Battler to Battle Veteran Heavyweight at New York

**JACK DEMPSEY TO ACT AS REFEREE**

NEW YORK, Jan. 15 (AP).—A squad of the younger heavyweights, with just one veteran to add age and dignity to the picture, takes over Madison Square Garden tomorrow night, to displace with fistic action the verbal duels that have overwhelmed the news for the past ten days. Max Baer, big, good-looking puncher from California, will make his second start in the East against Tom Heeney, the New Zealand war horse, who is slowly reaching the end of the trail. Odds are overwhelmingly in favor of the youngster.

TOM HEENEY

Jack Dempsey, now active as a referee, probably will enliven the main ten-round bout with his presence.

A quartette of ambitious youngsters furnishes the supporting cast of two ten-rounders.

A general calm has settled over the first line of the heavyweights since the signing of Young Stribling and Max Schmeling for a title fight in June; the safe arrival of Primo Carnera, scheduled to fight the winner in September, and the failure yesterday of the New York State Athletic Commission to take action in the subordination of all concerned.

### AUTRY RELEASED BY CHICAGO WHITE SOX

CHICAGO, Jan. 15 (AP).—Martin "Chick" Autry, member of the White Sox catching staff since 1929, has been released outright to the Atlantic club of the Southern Association.

# GOLDEN LEADS IN CALIENTE GOLF

## *Noroton Pro Has One-Stroke Lead In Rich Tourney*

Adds 73 to First Round Score of 70 for Total of 143—Ed Dudley in Second Place With 144—Mac Smith and Mortie Dutra Bracketed in Third Berth—Hagen Has 150

### Five Are Tied in Fourth Position

**AGUA CALIENTE, Mexico, Jan. 15 (AJ).—John Golden continued to set the pace in the $25,000 Agua Caliente open golf tournament today by adding a score of 73 to his 70 of yesterday for a two-day total of 143. He was a stroke in front of Ed Dudley at the half-way mark, the Wilmington, Del., pro equaling the Connecticut man's 73 today for a 36-hole count of 144.**

Tied for third place with scores of 146 were MacDonald Smith and Mortie Dutra, the Carnoustie star shooting a 74 today, and the Spanish sharpshooter 75.

The close of the second day's play found three well-known players and two of lesser reputation grouped at 147, in fine position to leap into the forefront of the battle if the leaders falter in the later rounds.

**VON ELM WELL UP**

**Gene Sarazen and Horton Smith each shot 75 today, and George Von Elm, the business man golfer, came in with a fine 73. Ralph Guldahl, Dallas, Texas, and Willard Hutchison, young Chicago pro, made it a quintette in the tie for fifth, Hutchison getting a score of 73 today and Guldahl 74.**

The lower score of the second round was a par 72, in which Chet Beer, Bakersfield, Cal., stood alone, the only man to get an even break with the card.

With 76 yesterday, this gave the Californian a score of 148, the position occupied by Leo Diegel, who slumped from 72 yesterday, to 76 today.

L. A. Byerly, Portland, Ore., and John Dawson, Chicago, tied for the lead of the amateur division with scores of 154 for the first half of the competition.

The final 36 holes, divided between tomorrow and Saturday, will be fought out by fifty-two pros and ten amateurs.

**ARMOUR ELIMINATED**

The elimination cast out several well-known stars. Tommy Armour, Tony Manero, Walter Kozak and Willie Hunter, among others, were removed from the competition. Eddie Loos, a star of the Los Angeles open, could not get his game to click and picked up.

The leaders:

| | |
|---|---|
| John Golden, Noroton, Conn. | 70-73—143 |
| Ed. Dudley, Wilmington, Del. | 71-73—144 |
| MacDonald Smith, New York | 72-74—146 |
| Mortie Dutra, Long Beach, Cal. | 71-75—146 |
| Willard Hutchison, Chicago | 74-73—147 |
| Ralph Guldahl, Dallas, Texas | 73-74—147 |
| Gene Sarazen, New York | 72-75—147 |
| Horton Smith, New York | 72-75—147 |
| George Von Elm, Los Angeles | 74-73—147 |
| Chet Beer, Bakersfield, Cal. | 76-72—148 |
| Leo Diegel, Agua Caliente | 72-76—148 |
| Clarence Clark, Tulsa, Okla. | 73-76—149 |
| Harry Cooper, Chicago | 73-77—148 |
| Wiffy Cox, Brooklyn, N.Y. | 78-74—148 |
| Walter Hagen, Detroit | 74-76—150 |
| Earl Fry, Oakland, Cal. | 73-77—150 |
| Jim Heaney, Rochester, N.Y. | 74-77—151 |
| Al Espinosa, Chicago | 75-76—151 |
| Jimmy Thomson, Colorado Springs, Colo. | 77-74—151 |
| Olin Dutra, Santa Monica, Cal. | 76-75—151 |
| Neil Christian, Portland, Ore. | 78-73—151 |
| Re- Mangrum, Dallas, Texas | 76-75—151 |

May Return to Net Game This Summer

RENE LACOSTE

PARIS, Jan. 15 (AP). — Rene Lacoste, who has been missing from international tennis competition since illness forced his retirement from the Davis Cup squad in the Summer of 1929, hopes to return to the court this year.

Commenting on reports from Wimbledon, England, that he would compete in the tournament there there this Summer, Lacoste said it was too early to commit himself definitely but if he feels all right and can spare the time from his motor business he will play there.

## *Sharkey Willing to Take On Dempsey at Any Time*

Boston Gob Declares Readiness to Meet Ex-Champion Again—Is Confident He Could Stow Manassa Mauler Away

JACK SHARKEY

BOSTON, Jan. 15 (AP). — Jack Sharkey last night repeated his challenge to Jack Dempsey and agreed to give the former heavyweight six months or "any reasonable time he wished" to train for a return bout with him. "In my telegram to Dempsey," Sharkey said, "I specified that I was willing to fight him any time within the next six months, not six weeks, as he claims. Dempsey can have six months or any reasonable time he wishes to get himself into shape to meet me. I have sought a return bout with him ever since our last contest in New York, but have been unable to get him to enter a ring with me.

"I am confident I can knock Dempsey out and am prepared to sign for a match with him for any early Summer date. If Dempsey agrees to meet me again, I want him to be in the best possible condition as I do not wish him to be in a position to offer any alibi if he is defeated by me."

Sharkey, after reading Dempsey's denouncing statement, yesterday repeated his charge that the former champion's attacks on him were inspired by the fact Dempsey is interested in helping the Madison Square Garden promote the contemplated Schmeling-Stribling bout.

# SCHMELING SATISFIED WITH BOUT

Heavyweight Champion Endorses Action of Manager for Title Defence

WILLING TO TAKE ON PRIMO CARNERA

Max Schmeling

BERLIN, Jan. 15 (AP). — Max Schmeling today said he was satisfied with the action of his manager, Joe Jacobs, in signing him for a title match with W. L. (Young) Stribling, and that he was willing to meet Primo Canera if he won from the pride of Georgia. He said he did not understand how the rumor got around that he did not feel obligated to agree to fight both men. There must be some sort of misunderstanding, he said.

"I hope to beat Stribling," he said, "but that is a matter of the future. Stribling is a fine fellow and good sportsman. He sent me Christmas greetings, which courtesy I much appreciated."

Max said he hoped to sail for the United States late this month.

## *J.B.A.A. Defeats Langford; "Y" Downs Saanichton*

J.B.A.A. hung up their seventh straight victory in the Third Division of the Lower Island Badminton League on Wednesday evening by defeating the Langford aggregation by a 13-3 score at the Gorge. Y.M.C.A. scored an 11-5 win over Saanichton at the "Y" Gymnasium in another Third Division fixture.

The scores of the J.B.A.A.-Langford match, with J.B.A.A. players named first, follow:

**Women's Doubles**

Miss Cheer and Mrs. Thomas beat Mrs. Bayles and Mrs. Le Quesne, 15-12.

Miss Weeks and Mrs. Poyntz lost to Mrs. Bayles and Mrs. Le Quesne, 15-7.

Miss Cheer and Mrs. Thomas beat Miss Hart and Miss Jones, 15-12.

Miss Weeks and Mrs. Poyntz beat Miss Hart and Miss Jones, 15-7.

**Men's Doubles**

Huxtable and Poyntz beat Wilkinson and Brown, 15-11.

Temple and Peers lost to Wilkinson and Brown, 15-10.

Huxtable and Poyntz beat Hincks and Jones, 15-5.

Temple and Peers beat Hincks and Jones, 15-5.

**Mixed Doubles**

Miss Weeks and Huxtable lost to Mrs. Bayles and Wilkinson, 17-14.

Mrs. Poyntz and Peers beat Miss Jones and Brown, 15-11.

Miss Cheer and Temple beat Mrs. Le Quesne and Jones, 15-9.

Mrs. Thomas and Poyntz beat Miss Hart and Brown, 15-9.

Miss Weeks and Huxtable beat Miss Jones and Brown, 15-7.

Mrs. Poyntz and Peers beat Mrs. Bayles and Wilkinson, 15-10.

Miss Cheer and Temple beat Miss Hart and Hincks, 15-10.

Mrs. Thomas and Poyntz beat Mrs. Le Quesne and Jones, 15-6.

The scores in the Y.M.C.A.-Saanichton match, the Y.M.C.A. players named first, follow:

**Women's Doubles**

Miss Severs and Miss Hickey lost to Miss Hughes and Mrs. Carrier, 15-4.

Miss Severs and Miss Hickey beat Miss Bagley and Mrs. Wright, 15-6.

Mrs. Wingate and Miss D. Lea lost to Miss Bagley and Mrs. Wright, 15-5.

Mrs. Wingate and Miss D. Lea lost to Miss Hughes and Mrs. Carrier, 15-10.

**Men's Doubles**

Parker and Logan lost to Bagley and Watson, 15-10.

Parker and Logan beat Derrinburg and Carrier, 15-7.

Hill and Humphries lost to Derrinburg and Carrier, 15-12.

Hill and Humphries lost to Bagley and Watson, 15-8.

# ESKS AND BUCKS BATTLE TO DRAW

Teams Play Through Seventy Minutes of Hockey to Scoreless Tie

**PORTLAND, Jan. 15 (AP).—The Portland Buckaroos and Seattle Eskimos played through three regular periods and ten minutes overtime to a scoreless tie in a Pacific Coast Hockey League game here tonight. Each team advanced one point, but the relative standing of the league remained unchanged.**

While the playing generally was not up to standard, it was principally the effective work of Goalies Aitkenhead and Kemp that kept either team from scoring.

The Eskimos outplayed the Bucks through most of the game, but after driving past the forward line they were unable to get by Aitkenhead.

"Did you ever take your engine apart to see how it worked?"

"Well, not exactly. But I've taken it apart to see how it didn't work."

# BATTALINO TO BATTLE SHEA

CHICAGO, Jan. 15.—A ten-round match between Bat Battalino, world featherweight champion, and Eddie Shea, rugged challenger of Chicago, was definitely closed today for the Chicago Stadium, January 23. The title will not be involved, as Shea agreed to come in over the featherweight limit.

Jack (Kid) Berg, of London, holder of the world's junior welterweight championship, will engage Goldie Hess, of Los Angeles, in a ten-round added attraction, with Berg's championship at stake.

**OLYMPIC COMMERCIAL FIVE-PIN LEAGUE**

| | | | |
|---|---|---|---|
| **BEGG MOTOR "B"** | | | |
| J. Reside | 118 | 157 | 162—437 |
| W. Bridgewood | 170 | 147 | 104—421 |
| H. Mayar | 125 | 161 | 220—506 |
| C. Bell | 140 | 135 | 140—415 |
| W. Lattanei | 152 | 159 | 197—508 |
| Handicap | 189 | 189 | 189—567 |
| Totals | 894 | 948 | 1012—2854 |
| **COLONIST NONPAREILS** | | | |
| W. E. Dunn | 198 | 189 | 168—565 |
| J. R. Bess | 169 | 130 | 222—530 |
| R. White | 165 | 166 | 181—512 |
| J. S. Stewart | 136 | 109 | 141—386 |
| J. A. Skellern | 140 | 228 | 138—507 |
| Handicap | 120 | 130 | 120—380 |
| Totals | 927 | 942 | 1000—2869 |

**ARCADE FIVEPIN LEAGUE**

| | | | |
|---|---|---|---|
| **ARCADES** | | | |
| D. Clarke | 184 | 202 | 240—626 |
| J. Norrington | 260 | 198 | 154—603 |
| C. Chislett | 214 | 240 | 233—687 |
| A. Benn | 202 | 162 | 218—563 |
| J. Quinn | 172 | 178 | 234—582 |
| Totals | 1032 | 969 | 1080—3081 |
| **POODLE DOG** | | | |
| C. Richardson | 207 | 118 | 122—448 |
| L. Young | 221 | 144 | 132—497 |
| Low score | 172 | 162 | 154—488 |
| F. Welsh | 199 | 180 | 163—535 |
| S. Nelson | 178 | 201 | 168—507 |
| Totals | 977 | 826 | 762—2565 |
| **EMPRESS HOTEL** | | | |
| J. McLellan | 237 | 167 | 181—585 |
| T. Johnson | 166 | 206 | 166—538 |
| C. Meynott | 160 | 186 | 210—551 |
| A. Knight | 201 | 123 | 198—522 |
| H. Rewnsley | 161 | 151 | 124—436 |
| Totals | 924 | 813 | 895—2642 |
| **SAANICH THISTLES** | | | |
| A. Ferguson | 200 | 124 | 162—486 |
| E. Viggers | 143 | 162 | 134—439 |
| F. Henley | 163 | 206 | 182—551 |
| C. Smith | 164 | 189 | 184—537 |
| Low score | 161 | 123 | 124—408 |
| Totals | 821 | 803 | 787—2411 |

**OTHER RESULTS**

Results of games bowled in the Arcade Independent Fivepin League follow:

Pheasants, 2; Quails, 1.
Owls, 3; Partridges, 0.

**OLYMPIC RESULTS**

Results of games bowled last night at the Olympic Alleys follow:

**Bankers' Fivepin League**

Royal "C," 2; Toronto, 1.
Commerce "A," 2; Montreal "A," 1.
Commerce "B," 3; Montreal "B," 0.
Imperial, 2; Royal "A," 1.
Royal "B," 3; Dominion - Nova Scotia 0.

A worm will turn his rotten car without warning the fellow behind.

# BAYS TO MEET UP-ISLANDERS

Three Ladysmith Quintettes to Perform at J.B.A.A. Tomorrow Night

Basketball followers will get their first glimpse of three of the best Up-Island cage squads in action Saturday evening at the J.B.A.A. headquarters at the Gorge, when a trio of Ladysmith quintettes will stack up against a like number of aggregations flying the colors of the oarsmen's association.

The initial fixture of the evening will start at 7:30 o'clock with the Up-Island senior "B" team opposing the J.B.A.A. Reds, while the fair sex quintettes will occupy the attention of the spectators in the second battle. Ladysmith's crack senior squad will try conclusions with the formidable J.B.A.A. Blues in the final attraction.

With the six teams trotting out their strongest line-ups, some first class basketball is expected to be witnessed. The Up-Island cagers are setting a fast pace this season, and the locals will have to be in the best of condition to gain victories.

Following the hoop exhibitions, the visitors will be guests of the oarsmen at a supper and dance, which will be held in the clubrooms.

**THE TEAMS**

The teams will line-up as follows:

Ladysmith "B" — Thomson, T. Thomson, Young, Smith, Liptak, Murus, Akenhead, Lowe and Noon.

J.B.A.A. Reds—Darbyshire, Scott, Osman, McMillen, MacLachlan, Erickson, Bain and Ford.

Ladysmith women—A. Perrins, L. Micheaux, P. Kulai, R. Cobbett, M. Porter, H. Dwyer and L. Cloke.

J.B.A.A. women — L. Spark, M. Spark, I. Crawford, E. Midgeley, G. Taylor, K. Freestone, I. Philbrook, T. Goy and C. Yeamans.

Ladysmith seniors — G. Kulai, Davidson, H. Jones, Tassin, Strang, D. Mason, E. Mason, Nimmo and Inkster.

J.B.A.A. Blues—Burnett, Smith, Dempster, Bull, Young, Moses, Wright and Alexander.

# FOX AGAIN TOPS TENPIN BOWLERS

**Averages 195.3 for Eighteen Games in Olympic Senior Tenpin League**

Les Fox, star trundler of the Times tenpin team, again heads the list for the first half averages of the Olympic Senior Tenpin League. Fox has an easy lead in the race with an average of 195.3 for eighteen games. Ron Wilson, second man on the list, has an average of 185.6 for twenty-one games.

In the race for the highest score made in three games, Wilson is showing the way to the field with 661, while Bert Pickup, Colonist trundler, holds high individual score for the first half of the league with 254. The Arcade tenpin squad has the highest team score rolled in three games with a total of 2,826 pins, while the Poodle Dog team has the highest single game score with 1,061.

Individual averages follow:

| | Games Played | Aver. |
|---|---|---|
| L. Fox | 18 | 195.3 |
| R. Wilson | 21 | 185.6 |
| A. Theobold | 21 | 185.5 |
| A. Porter | 21 | 183.7 |
| W. Norris | 21 | 182.3 |
| H. Pickup | 18 | 181.6 |
| W. Talbot | 12 | 179 |
| J. Quinn | 18 | 176 |
| C. Chislett | 12 | 172.7 |
| H. Moulton | 12 | 170.7 |
| A. Manson | 21 | 170.5 |
| J. Leetham | 18 | 167.7 |
| E. Stewart | 21 | 167 |
| A. Riddle | 15 | 167 |
| C. Kerr | 18 | 166 |
| S. Jenkins | 18 | 162.1 |
| G. Hunter | 21 | 159.2 |
| L. Colton | 18 | 158.9 |
| W. Clayton | 15 | 157.3 |
| J. Casey | 16 | 151.2 |
| R. Dewar | 20 | 150.1 |
| L. Brimer | 15 | 139 |
| E. Beaney | 11 | 136 |
| W. Mowat | 9 | 100 |

(By General News Bureau, Chicago)

AGUA CALIENTE, Jan. 15.—Results of horse racing here, today, follow:

First race—Six furlongs:

| | | | |
|---|---|---|---|
| Material (Roble) | $27.00 | $6.60 | $4.60 |
| Brooksie (Johns) | ... | 3.20 | 2.90 |
| Sun B. (West) | ... | | 2.80 |

Time, 1:12 2-5. Also ran: Star Born, Romp, Little Pat, Gossoon, The Tartar, Mortena, Hoetzin, Dutch Boy, Northampton. Scratched: Charming Lady, Busy Boy, Brown Bank, Eester Beth, Yelverton, Buckeye Belle.

Second race—Mile and one-sixteenth:

| | | | |
|---|---|---|---|
| Ormonhart (Mulrooney) | $21.40 | $10.60 | $6.20 |
| Trinket (West) | ... | 4.80 | 4.20 |
| Shannon Rose (Johns) | ... | ... | 3.80 |

Time, 1:46 1-5. Also ran: Toanne, Brun' Thistle Spray, Tommy McComb, Master Rock, Lady Fad, Woodfay, Pepper Shot, Fair Allan. Scratched: O My, Little Captain, Kublei Khan, Kidder, Hopeless, Flywood.

Third race—Three furlongs:

| | | | |
|---|---|---|---|
| Bisailla (Gross) | $4.60 | $2.80 | $4.00 |
| Cassada (G. Woolf) | ... | 3.00 | 3.40 |
| Taches (Pollard) | ... | | 4.00 |

Time, :35 2-5. Also ran: Eleanora Choice, Chiceauinea, Slemina, Princess Volta, Book Maid, Bella Napola, Marvina, Leona Dame.

Fourth race—Six furlongs:

| | | | |
|---|---|---|---|
| Sandy River (Roble) | $8.20 | $3.60 | $2.80 |
| Starference (Johns) | ... | 3.40 | 2.60 |
| Lady Veve (C'ningham) | ... | ... | 3.40 |

Time, 1:12. Also ran: Beton, Simony, Be With Us, Bad Boy.

Fifth race—Six furlongs:

| | | | |
|---|---|---|---|
| Danerl (West) | $3.60 | $2.60 | $2.20 |
| Wer Light (Gross) | ... | 4.00 | 3.40 |
| Taylor Hay Jr (L'ahman) | | | 2.60 |

Time, 1.12 1-5. Also ran: Sam Iacher, Nor Mama, Peggy J., Princess Peggy, [illegible]lly's Boy.

Sixth race—Mile and one-sixteenth:

| | | | |
|---|---|---|---|
| Trompe (Moran) | $5.20 | $2.60 | $2.20 |
| Our Billy (Lennie) | ... | 3.60 | 2.60 |
| Zelma Mac (Fischer) | ... | | 4.20 |

Time, 1:48. Also ran: Chuno, Ella Madeline, Jotiva.

Seventh race—Seven furlongs:

| | | | |
|---|---|---|---|
| Altavar (Callahan) | $44.40 | $23.00 | $4.60 |
| John Cavanaugh (Cunningham) | ... | 6.60 | 4.00 |
| Black Spot (Johns) | ... | ... | 3.00 |

Time, :25 2-5. Also ran: Hit the Deck, Sombeau, Sterkist, Subway Tube, Hawes, Maudlin, Rock Bird.

**OVERNIGHT ENTRIES**

First race—Five and one-half furlongs:

| | |
|---|---|
| Maryatta | 106 |
| Pretty Jane | 100 |
| Lady Lewis | 103 |
| Colonel's Daughter | 100 |
| Barbara Ann | 109 |
| My Salvation | 104 |
| Freedom II | 100 |
| Scotland Maid | 95 |
| Volta Coat | 107 |
| Ruth C. | 100 |
| Geheim | 100 |
| Gee Whiz | 105 |
| Helene K | 112 |
| Alma Borland | 112 |
| Tote | 95 |
| Daphne Belle | 112 |
| Jeanne D. | 99 |
| Glenola Cloud | 104 |

Second race—Seven furlongs:

| | |
|---|---|
| Julia | 102 |
| Moryoung | 104 |
| Mary Ream | 102 |
| C. Earl Pet | 104 |
| Huddersfield | 97 |
| Sir Cho Cho | 106 |
| Scotland Wise | 102 |
| John N | 106 |
| Donna C'rita | 95 |
| Gordon Blue | 102 |
| College Inn | 109 |
| Andmoenda | 102 |
| Yelverton | 108 |

Third race—Three furlongs:

| | |
|---|---|
| Suns Son | 116 |
| Chatter On | 118 |
| Wirt | 119 |
| Clockum | 115 |
| Rincon Field | 118 |
| Tommie Kirnen | 116 |
| Captain Danger | 115 |
| Bahamas | 118 |
| Copy Book | 115 |
| Padrone | 118 |
| Wilcon | 118 |
| Bondalin | 116 |
| Desert Boy | 115 |

Fourth race—Six furlongs:

| | |
|---|---|
| Break Away | 101 |
| Short Price | 106 |
| Naptiste | 109 |
| Pat | 103 |
| Bolodora | 106 |
| Old Mark | 103 |
| Dacite | 109 |
| Fortuneta Girl | 106 |
| Shift | 116 |
| Vision II | 108 |

Fifth race—Mile and one-sixteenth:

| | |
|---|---|
| Conciliator | 103 |
| Sir Deen | 100 |
| Amilcar | 110 |
| Euonymous | 113 |
| Heroskel | 107 |
| Salona | 108 |
| Pass Along | 107 |
| Jack Alexander | 109 |

Sixth race—Six furlongs:

| | |
|---|---|
| Brud | 101 |
| Glad Effort | 111 |
| Russett | 108 |
| Paul Hirtenstein | 111 |
| Umbrian Princess | 104 |
| Sir Argo | 101 |
| Tyrol | 103 |
| Gregory | 106 |
| Bonnie Kay | 103 |
| The Padre | 108 |

Seventh race—Mile and one-eighth:

| | |
|---|---|
| Athena | 98 |
| Forebee | 111 |
| Cost O'Mall | 101 |
| Bill Cosgrave | 104 |
| Olive Dexter | 108 |
| Gold Handle | 109 |
| Post Paid | 97 |
| Boneire | 112 |
| Gertie Rose | 107 |
| Omrah | 111 |

### THISTLES' LINE-UP

Saanich Thistles will line up as follows against the undefeated Esquimalt eleven tomorrow at Royal Athletic Park in a Tolmie Cup fixture: Bridges, Harper, Newman, Essler, Joe Crowe, Jim Crowe, Viggers, Price, Burns, King and Minnis.

### WESTS' LINE-UP

Victoria West's line-up for tomorrow's game against the Jokers at Beacon Hill follows: Restall, Thompson, Harwood, Shanks, Peden, Stewart, Youson, Milligan, D'Arcy, Robinson and Mulcahy.

Said the teacher to an exceedingly backward boy: "If I say 'I have went,' that is wrong, isn't it?"

"Yes, sir," agreed the boy.

"But what is wrong about it?"

"Well, sir, you're still 'ere."


CLEARANCE PRICES
Men's Overcoats
Price & Smith, Ltd.
614 Yates Street

Expert Bicycle Repairs
Expert workmen with many years of experience. A workshop up to date in every detail. Charges always moderate.
BICYCLES OVERHAULED $2.50
Plimley & Ritchie Ltd.
"Better Bicycles"
611 View Street (Arcade Building)
Empire 2118

DAVE FYVIE
Having purchased a large quantity of Guaranteed English Blue Serge, in 20-oz. and 22-oz., offers your choice of either at, per suit ........ $55.00
Hand Tailored on the Premises
FYVIE BROS.
817 Gov't St. "The Tailors" Phone E 1622

GENUINE IMPORTED HOLLANDS GIN
The Genuine ALWAYS Satisfies
10 oz BOTTLE $1.35
also sold in
26-oz. - $3.25
40-oz. - $5.00
Ask for de Kuyper's Gin and be sure of the genuine satisfaction that imported old Dutch quality and flavour never fail to give.
de KUYPER GIN
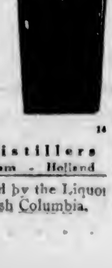

JOHN de KUYPER & SON, Distillers
Established 1695 Rotterdam - Holland
This advertisement is not published or displayed by the Liquor Control Board or by the Government of British Columbia.

SCOTLAND'S BEST
McEWAN'S India Pale Ale AND STRONG ALE
A refreshing long drink for Summer weather.
Brewed and bottled in Edinburgh, Scotland, by Wm. McEwan & Co.

By Appointment to His Majesty King George V.
This advt. is not inserted by the Liquor Control Board, or by the Government of British Columbia.

Kent's
RADIOS
New and Used at
Great Reductions
EVERY INSTRUMENT GUARANTEED

In making this grand clearance of overstock, we are offering many high-grade radios at real bargain prices.
FOR EXAMPLE
FADA CONSOLE, $185.00. All-electric and brand new ........ $119.00
BRUNSWICK CONSOLE, $229.00. Electric, absolutely new ........ $169.00
G.E. COMBINATION, $375.00. Reduced to ........ $198.00
MAJESTIC COMBINATION, $385.00. Reduced to ........ $198.00
$169.00 PHILHARMONIC ELECTRIC ........ $59.00
$215.00 KING CONSOLE ........ $149.00
$200.00 KOLSTER CONSOLE ........ $59.50
$165.00 CROSLEY ........ $25.00
And Plenty More Besides
ALL SOLD ON EASY PAYMENTS
KENT'S
641 Yates Street Empire 6013

January Clearance
SUITS
Formerly from $27.50 to $42.50
REDUCED TO $20
Values from $42.50 to $55
$30

Two clearance groups of smart suits of traditional Wilson excellence of tailoring and quality. A selection of scores of tweeds and worsteds from our regular stock . . . offered at such savings as will make it real economy to purchase now.
Also Bargains in Overcoats and Sweaters, Socks, Shirts, Ties and Pyjamas
W. & J. Wilson
Men's and Boys' Clothes
Established 1862
1217 Government Street Phone E 5613

# Vancouver Island News

## BOARD OPPOSES POWER PROJECT

### Courtenay Chamber Continues Efforts — Boat Subsidy Asked

COURTENAY, Jan. 14.—Many matters of interest to the district were before the Board of Trade on Tuesday night. With a desire that no further hydro-electric power development take place until the use of coal for this purpose has been thoroughly tested, and that the Campbell River power rights be not further extended after the expiration of the present arrangements at the end of March, the secretary was authorized to interview Dr. G. K. MacNaughton, M.P.P. This action was taken in view of no satisfactory reply having been received from the Provincial Government.

**POWELL RIVER BOAT**

Theed Pearse reported for the committee that interviewed members of the Government at Victoria in connection with the Powell River boat subsidy. The delegation came away feeling that a most favorable impression had been made and that the subsidy would be given.

Captain E. Lloyd brought up the matter of further dredging the Courtenay River slough to allow seine and other boats to make use of the ideal anchorage. A resolution is to be sent to A. W. Neill, M.P., requesting him to press for an appropriation for this purpose.

A discussion relative to the Forbidden Plateau brought up the question of the taxation of C.P.R. lands on Vancouver Island. Members expressed the opinion that these lands should be taxed unless the C.P.R. undertake further development. G. R. Bates defended the C.P.R. on the grounds of their immense development of Canada.

**SANITATION**

The need of an adequate sewerage system in this city was brought to the attention of the meeting by Joseph McPhee, who claimed that the town was in a bad condition and that something should be undertaken at once to avoid trouble. E. L. Macdonald thought that if the sanitary regulations were enforced it would suffice for the time being. It was resolved to request the City Council to carry out the intentions of the town planning scheme in this connection.

The Ladysmith Board of Trade asked for the endorsement of a resolution that would allow the sale of loganberry wine in the beer parlors. The resolution was endorsed in principle, but was handed over to the industrial committee for further attention.

The proposal to provide better accommodation in the matter of a landing on the east side of Denman Island was also endorsed by the meeting.


**1930 Auburn**

8-Cylinder, 100 H.P.

**4-Door Sedan**

Six Wire Wheels and Trunk; Run Only 4,000 Miles.

**$1,800**

SEE THIS TODAY

**Confederation Motor Co., Ltd.**

Phone E 9415 1015 Yates St.


## STRUCK BY CYCLIST

COLQUITZ, Jan. 15. — Joseph Booth, music teacher, Lindsay Road, was knocked down by a cyclist on Wednesday evening, and is now in St. Joseph's Hospital.

## *St. Paul's Church Holds Its Annual Vestry Meeting*

NANAIMO, Jan. 14.—The annual vestry meeting of St. Paul's Anglican Church was held in the Canadian Legion Hall last night, Canon Hitchcox occupying the chair. Warden Lee read the financial statement of the different organizations, which proved to be in a very flourishing conditions. Particularly noteworthy was the splendid efforts of the Ladies' Guild, who raised over $12,000 last year.

The rector briefly reviewed this year's work, and congratulated the parishioners. He referred particularly to the management of the Capitol Theatre and the Canadian Legion, who had so generously granted the use of their buildings for the church services after the fire.

Plans of the new church were submitted to the parishioners for their inspection.

The following officers were elected for the ensuing year: Rector's warden, J. F. Newman; people's warden, Phil Creagh; church committee: Mesdames Matthews, Kneen, Renney and Akenhead, Messrs. Kneen, Bray, Rowland, Hacker, Lee and Kilner.

Representatives to synod, Messrs. Newman, Creagh, Bray and Lee.

After much discussion in connection with the building of the church, the meeting decided to build a hall first.

The usual votes of thanks were passed to the various organizations and the meeting then adjourned.

## *Cumberland Public Library Association Elects Executives*

CUMBERLAND, Jan. 14.—The annual meeting of the Cumberland Public Library Association was held last night in the writing-room at the Cumberland Literary and Athletic Association Building. The president, A. J. Taylor, was in the chair, and there was a fairly large number of members present. The report of the secretary, T. D. Robertson, was adopted as read. The activities of the board during the past year were briefly outlined by the president, following which he declared all offices vacant. In the election, A. J. Taylor was the unanimous choice for president, and he will have for vice-president, George E. Apps, principal of the Cumberland Public School, with T. D. Robertson being re-elected secretary. The board will consist of Rev. T. L. Hipp, vicar of Holy Trinity Anglican Church; J. Vernon-Jones, Sidney Hunt, William Whyte and W. C. Kelly, principal of the Cumberland High School. It was planned, following the election of officers, to meet at least every three months throughout the year. The arrangements made between the Library Board and the Athletic Association have been very satisfactory, and no change is anticipated by the Library Board.

## *V.I. Prospectors Choose Officers*

The Vancouver Island Prospectors' Association held its annual meeting yesterday. The officers are: Honorary president, George Aylard; honorary vice-presidents, His Honor the Lieutenant-Governor and C. P. Hill; president, George E. Winkler; vice-president, Thomas Golby; honorary secretary, C. B. Kitto; executive committee, C. W. Frank, Rev. R. Connell, A. Halkett, K. Chadwick, Thomas Robertson, R. B. Punnett, Charles Hartley and Lewis Toms.

*Bright's*
CONCORD PORT

A full-bodied port having the rare bouquet of age and delicate flavor.

At all Government Stores,

65c per bottle

T.G.BRIGHT & CO.Ltd. Niagara Falls, Ont.

35BC

THE WORLD KNOWS NO FINER QUALITY

This advertisement is not published or displayed by the Liquor Control Board or by the Government of British Columbia.


## *Tree Falls on Motorcyclist Breaking Leg*

NANAIMO, Jan. 15.—While riding along the highway near the Straits Lumber Company mills at Nanoose, Leslie Gourney, of Errington, who was riding a motorcycle, sustained a fractured leg when a tree, believed to have been uprooted by a high wind that was blowing, struck him as it fell across the road. He was removed to the Nanaimo Hospital for treatment.

## STRIFE HOT AT PORT ALBERNI

### Rival Candidates for Mayor Contest Use of Hall — Meeting Ends in Uproar

PORT ALBERNI, Jan. 15 (CP).—This city on Wednesday evening had the liveliest civic campaign meeting in its history.

John Kendall, running for mayor in opposition to Edward Homewood, had advertised a public meeting to be held at 8 o'clock, and at the meeting he attacked the management of civic affairs during the past year. No other speakers were on the platform and the meeting was conducted without a chairman. At 9:30 o'clock he closed the meeting and the audience began to leave the hall, but Mr. Homewood hastened to the platform and announced that he had now hired the hall and would address the electors.

An uproar ensued and an argument took place on the platform between the two candidates, but owing to the yelling and shouting, nothing could be heard. When order was partially restored Mr. Kendall announced that the people had come to hear him and that neither Mr. Homewood nor anyone else was going to speak from his platform. With that he attempted to push the other prospective mayor from the stage, while the audience yelled, hooted and jeered.

Then both candidates began speaking at the same time. When Mr. Kendall noticed that Mr. Homewood had the loudest voice he proceeded to place his hand over his opponent's mouth.

Both candidates again started to speak. Mr. Kendall then took his umbrella and thrust it at Mr. Homewood in an effort to stop him. Finally Mr. Kendall retired. Mr. Homewood called for a chairman and Mr. Kendall was voted to the chair, but refused to act. Finally, following many interruptions of Mr. Homewood's address, the meeting adjourned in confusion.

## *Presentation to Thomas Whalen At James Island*

JAMES ISLAND, Jan. 14.—At the offices of the Canadian Industries, Limited, at James Island, R. H. Lyons, the superintendent, presented to Thomas Whalen a clock on behalf of the staff, and old members of the plant, on his retirement. Mr. Whalen has completed over fifty years' work as the black powder foreman.

Mr. Whalen very suitably replied to the good wishes expressed by Mr. Lyons. Mr. and Mrs. Whalen are now living on Inez Drive, the Gorge, Victoria.

## *Belmont Egg Pool Elects Executive*

LANGFORD, Jan. 15.—The speakers at the annual meeting of the Belmont local egg pool, held recently, were G. P. Wallace and M. W. Brook, of the British Columbia Egg Pool.

The officers elected for the present year for the local were: President, Frank Goodseil, of Luxton; secretary-treasurer, R. B. Jeffery, Langford; executive committee, A. Norman Brown, A. F. Bayles and W. Bartle; delegate, A. N. Brown, or A. F. Bayles as substitute.

The president reported that 115 new members had joined within seven months.

## *Scouts Parade At Chemainus*

CHEMAINUS, Jan. 14.—Sunday evening there was a parade of the 1st Company, Chemainus Boy Scouts; 2nd Company (Japanese) Scouts and the Cubs, at the Calvary Baptist Church. The service was very well attended, the boys turning out fifty-four strong, there being twenty-three 1st Company, thirteen 2nd Company and eighteen Cubs.

## DUNCAN Y.P.L. MEETS

DUNCAN, Jan. 14.—The missionary vice-president, Miss N. McEwan, presided at the regular weekly meeting of the Young People's League in the United Church rooms. Mrs. J. H. Miller, of Koksilah Mission, who is associated with her husband in the Indian mission work at Koksilah and who spent several years in the Indian work on the West Coast, gave an interesting address on that work. The Y.P.L. has taken $50 as its objective for the missionary fund for 1931.

## DEATH AT NANAIMO

NANAIMO, Jan. 15. — After a lengthy illness, the death occurred in the Nanaimo Hospital this morning of Mrs. Robert Bolton, of Extension, at the age of forty years. She leaves to mourn her loss, besides her husband, her parents, Mr. and Mrs. Robert C. Barrie, of this city, and brothers and sisters.

## LEGION BRANCH HOLDS MEETING

### Prince Edward Branch and Women's Auxiliary Elect Officers for Year

LANGFORD, Jan. 15.—The annual meeting of the Prince Edward Branch, Canadian Legion, No. 91, was held in the clubhouse on the Island Highway last evening. The president gave a report of the year's work and complimented the ladies of the Women's Auxiliary for their outstanding assistance, and presented the officers of the auxiliary each with a small token of the appreciation of the men's club.

Arrangements were made for a masquerade and fancy dress ball to be held in the Colwood Hall, February 15, and for the annual dinner to be held some time in March.

The members passed a very hearty vote of thanks to the president, secretary and executive.

**OFFICERS ELECTED**

Election results follow: President (re-elected), Major R. A. Pennington; first vice-president, A. G. Mackie; second vice-president, Elmore Parker; executive, H. P. Wolfe, E. Shields, F. Oak, W. Wishart, C. J. Cherry, H. Meredith-Jones, T. Craigie.

**WOMEN'S AUXILIARY**

At the same time the Women's Auxiliary held its election of officers and annual meeting in the annex to the clubhouse. Mrs. Johnson, the retiring president, gave a resume of the year's work and a vote of thanks to the president, secretary and other members of the executive was given.

The executive committee members were unanimously re-elected and Mrs. A. G. Mackie was elected president; Mrs. E. R. Johnson, first vice-president; Mrs. E. Shields, second vice-president, and Mrs. E. Meredith-Jones, secretary (pro tem).

Arrangements for helping with the Valentine dance, to be held on February 13 in the Colwood Hall, were made, after which the ladies served refreshments in the main hall to all present at both meetings.

## *Langford Parish Vestry Meeting Held on Monday*

LANGFORD, Jan. 15.—The annual vestry meeting of St. Matthew's Church, Langford, was held on Monday evening at the home of Mr. and Mrs. D. B. F. Bullen, with Rev. A. L. Nixon in the chair. G. S. Phipps presented the financial statement for the past year. Mrs. H. A. Hincks read the report of the Women's Guild, and a vote of thanks was passed to the members of that organization.

Mr. Nixon reported that the Sunday school is making steady growth. As pastor of the church he thanked the wardens and church committee and others for their work, also Miss and Mr. Savory for trees for the churchyard.

Mr. Bullen was appointed vicar's warden; H. Merry, people's warden; Mr. Migley, lay representative to the synod; Mrs. D. B. Bullen, Mrs. J. Stuart Yates and Miss Savory, delegates to the ruridecanal conference; Mesdames Bullen, Yates Staverman, Hincks, Brown, Knight and Miss Savory, church committee, together with the wardens, and G. S. Phipps.

It was decided to hold quarterly committee meetings. After the business meeting the hostess served refreshments.

Choir practice will be held on Friday evening in St. Matthew's Church at 7:30 o'clock.

Service on Sunday in St. Matthew's Church, Langford, will be held at 7 p.m.

## *Nanaimo Trade Board Supports Ladysmith*

NANAIMO, Jan. 14.—The Nanaimo Board of Trade at its meeting yesterday endorsed the Ladysmith project of a road to Cowichan Lake, opening a way to Youbou. On the request of Captain Neroutsos, it decided to urge upon the Dominion Government the necessity for dredging required in the harbor here.

The proposed duty on fuel oil and other measures in the interests of the coal industry were discussed and referred to the coal committee to advance further.


**DOMINION**

LAST TIMES TODAY

Cleve Kinkead's Harvard Prize Play—Is Now an All-Talking Hit!

**Common Clay**

With

CONSTANCE BENNETT AND LEW AYRES

Added Attractions

Johnny Hines' All-Talking Comedy "DON'T LEAVE HOME"

Dominion Movietone News

USUAL PRICES

Coming Saturday

Marie Dressler and Wallace Beery in "MIN AND BILL"



**Another Party Night!**

Any Friday or Saturday you can make up your party and Swim, Play Indoor Golf, Dance and have Refreshments, all for One Dollar each!

Dance Tonight, 9 to 12 25c

**Crystal Garden**


# *At The Playhouses*

**COLISEUM THEATRE** The luxurious yacht of Vernon Wolfe assuredly earned its sobriquet, "The Hate Ship," for within its saloons vengeance and hate are bred. Jameson Thomas, as Vernon Wolfe, is the villainous owner of this palatial vessel. While a delightfully charming girl, Sylvia Paget (Jean Colin) plays a haunting Russian melody on the piano, a man is being shot in the next room. "The Hate Ship," now being shown at the Coliseum, is an all-British movietone version of the novel by Bruce Greame.

**CAPITOL THEATRE** Samuel Goldwyn, famous producer of "Stella Dallas," "The Dark Angel," "Bulldog Drummond" and a score of other outstanding motion pictures, is enthusiastic about the technicolor effects in "Whoopee," the Florenz Ziegfeld-Samuel Goldwyn film now current at the Capitol Theatre.

**PLAYHOUSE THEATRE** A complete army camp was set up in a wilderness in Southern California to stage spectacular battles, all perfectly authentic, for the latest comedy. A thousand men fight in the trenches and in between fights Buster Keaton garners laughs in "Farward March," his new Metro-Goldyn-Mayer comedy now playing at the Playhouse Theatre.

**DOMINION THEATRE** Bringing one of the most noted of stage dramas to the speaking screen with Constance Bennett and Lew Ayres in the leading roles, "Common Clay," Victor Fleming's first production for Fox Movietone, is attracting unusual attention during its current showings at the Dominion Theatre.

**COLUMBIA THEATRE** A stampede, not called for in the script, was narrowly averted in filming of "The Concentratin' Kid," now showing on the screen of the Columbia Theatre. Quick thinking was needed on the part of the whole company to keep the situation from being a serious one. This is a Hoot Gibson picture, directed by Arthur Rosson.

## MUSICAL EXTRAVAGANZA TO SHOW AT CAPITOL

"Hell's Angels," the most extravagant film spectacle of all time, will play at the Capitol Theatre for a run of six days, starting Monday, January 19.

"Hell's Angels" is the sensational air-war film which was produced and directed by Howard Hughes at a cost of $4,000,000 and after three years of continuous filming.

Exactly eighty-seven airplanes of true war-time vintage, assembled from all parts of the world, were used in the filming of "Hell's Angels," and in one scene alone fifty planes are shown in action simultaneously on the screen.

A Zeppelin sequence, which technicians and laymen alike agree is the most impressive sequence ever screened, is another highlight of Hughes' aerial extravaganza.

Ben Lyon, James Hall, Jean Harlow, Lucien Prival and John Darrow head the cast.

*AMUSEMENTS*

**On the Screen**

**Capitol**—Eddie Cantor in "Whoopee."

**Coliseum**—"The Hate Ship," starring Jameson Thomas.

**Columbia**—Hoot Gibson, in "The Concentratin' Kid."

**Dominion**—"Common Clay," featuring Constance Bennett.

**Playhouse**—Buster Keaton, in "Forward March."

**Crystal Garden** — Swimming, Dancing and Miniature Golf.

## BENITA HUME IS STAR OF BRITISH PICTURE

Benita Hume, the noted English screen beauty, plays the leading feminine role in "Balaclava," the Gaumont all-talking special, now showing at the Coliseum Theatre.

Miss Hume is one of England's foremost actresses, but, from recent newspaper stories, it appears that she has been signed up on a long-term contract by an American producer. At present she is co-starring with Ivor Novello in a Broadway stage success, "Symphony in Two Flats," which, prior to its New York engagement, had a long and successful run in London.

## *Langford Badminton Club Holds Meeting*

LANGFORD, Jan. 15.—A general meeting of the Langford Badminton Club was held at Langford Lakeside on Saturday evening with R. A. Pennington presiding. The resignations of A. N. Brown from the executive committee and S. Turner from the selection committee were received with regret. H. A. Hincks was elected to the executive committee, and a ballot being cast for the selection committee, R. A. Pennington, E. F. Le Quesne, H. C. C. Bennett were selected for "A" team, and H. A. Hincks, P. Moir and T. Catterall for "B" team.

Thursday will be a practice night for the members of the club. On Saturday evening an intermember match tournament will be held.

People are like money—keep them busy or they'll lose interest.


**TONIGHT—CASH PRIZES**

Your Favorite Western Star

**HOOT GIBSON**

in **"CONCENTRATIN' KID"**

Hoot in a Different Kind of a Picture

Added Attractions

"TERRY OF THE TIMES"—An Adventure Serial

OSWALD COMEDY CARTOON

**Columbia**

Bargain Matinee, 1 to 6

Adults 25¢

Children 10¢



**COLISEUM**

NEXT SATURDAY, JANUARY 17—SIX DAYS

*The Most Outstanding Picture of the Century!*

IS BRITISH! IT HAS NO EQUAL!

**England's Perfect Talking Picture!**

With a Distinguished British Cast

Under the Supervision of the WAR OFFICE, Assisted by 12 CRACK REGIMENTS OF THE BRITISH ARMY

"INTO THE JAWS OF DEATH, INTO THE MOUTH OF HELL, RODE THE SIX HUNDRED"

RESERVATIONS NOW BEING MADE—PHONE E 9321


## *Leave for Geneva*

PARIS, Jan. 15 (CP).—Rt. Hon. Arthur Henderson, British Foreign Secretary, and Aristide Briand, French Minister of Foreign Affairs, left today for Geneva, where they will represent their countries at the forthcoming meeting o- fthe League of Nations.


The Talkies Have Never Offered You Anything Faster or Funnier Than

Buster **KEATON** in **Forward March**

Mats., 25c; Night, 25c-35c; Kiddies, 10c

**PLAYHOUSE**



A BRITISH DRAMA OF LOVE AND HATE ON THE HIGH SEAS

Jameson Thomas and Jean Colin in

**THE HATE SHIP**

Also on the Same Bill

**CHARLES ROGERS**

in

**ALONG CAME YOUTH**

A Sparkling Comedy of Modern Youth

Daily, 1:30 to 4:30; 7 to 11 P.M.

**TONIGHT**

PRIZE NIGHT

**$25 Given Away**

**COLISEUM**



January — THE CAPITOL THEATRE'S Spectacular SHOW MONTH

ONLY TWO MORE DAYS!

To see the show all Victoria is talking about and acclaiming—

"Magnificent!"

ZIEGFELD'S MASSIVE MUSICAL COMEDY

**"WHOOPEE"**

ALL IN NATURAL COLOR!

MUSIC AND MIRTH!

WITH EDDIE CANTOR

100 BEAUTIFUL GIRLS

GEO. OLSEN'S MUSIC

Bargain Matinee Daily at 12 Noon
Adults 20c; Children 10c

MAT. 35¢; EVE. 50¢

Capitol Entertainment



**STARTS MONDAY**

January — The CAPITOL THEATRES' Spectacular SHOW MONTH

The Second of the Capitol's Road Show Super Attractions

FOR ONE ENTIRE WEEK!

COMING SOON
OTIS SKINNER in "KISMET"

**Magnificent and Unforgettable**

Every one who has seen this sensation—concedes its unequalled pre-eminence in the history of the Screen!

**HOWARD HUGHES'**

Thrilling Air Spectacle

**HELL'S ANGELS**

**Read What London Thinks!**

An Extract From "Air," London, Eng.

"HELL'S ANGELS" At London Pavilion

NOT being able to witness the first showing of "Hell's Angels," to which I was bidden, I have been endeavoring to secure a seat since, so great has been the crowd clamoring to get in.

Having seen this remarkable film today I am eager to see it again. I got more kick out of it than out of any yet produced. Unlike several films made in Hollywood depicting British officers, there are none of those inaccuracies and stupidities which so irritate Englishmen. I was pleased to discover that the nauseating sob stuff, chronic shirtiness and indiscipline on the part of alleged British officers were entirely absent. The piece is intended to provide the beholder with thrills, and it succeeds in a generous measure. I found myself breathless with excitement. The flying pictures—the bombing of ammunition dumps, are magnificent. If the producers in Hollywood and elsewhere will remember that Englishmen (and I include the wider term of British) dislike sob and slop, they will make acceptable pictures for London audiences. I shall go to see "Hell's Angels" again as soon as the crowds permit.

SIGNED: H. T.

In Seattle, New York, London, Montreal and All Cities in Which This Picture Has Played, Prices Have Ranged From $1.50 to $2.60

We Consider Ourselves Fortunate in Being Able to Present "Hell's Angels" at the Following Prices:

From 12 Noon to 5 P.M.: Adults, 35c; Children, 10c

From 5 P.M. to 11 P.M.: Adults, 50c; Children, 20c

Coming "The Big Trail"

Capitol Entertainment

Attend the Matinee

# My Experiences In the World War

By GENERAL JOHN J. PERSHING
Commander-in-Chief of the American Expeditionary Forces in the World War

## Chapter IV

Pershing Has First Meeting With Wilson—President Impresses Him, "But in Difficult Situations Later Regarding Manner of Aiding Allies Was Inclined to Yield to Importunities of Allied Representatives"—General Sails on Baltic—Received by King George—Admiral Sims Dissatisfied With Home Support

(Copyright, 1931, in all countries by the North American Newspaper Alliance. World rights reserved, including the Scandinavian. Reproduction in whole or in part prohibited.)

MY first and my only meeting with President Wilson until after the Armistice occurred May 24, 1917, when I called on him with Secretary of War Baker. After some conversation with Mr. Baker on shipping, Mr. Wilson turned to me.

"General, we are giving you some very difficult tasks these days."

"Perhaps so," I replied, "but that is what we are trained to expect, Mr. President."

The President then mentioned my experience in Mexico and inquired about my acquaintance with France. I had expected him to say something about the part our army should play in the war, but he said nothing.

Upon leaving, I said: "Mr. President, I appreciate the honor you have conferred upon me by the assignment you have given me, and I realize the responsibilities it entails, but you can count upon the best that is in me."

To this, the President replied:

"General, you were chosen entirely upon your record, and I have every confidence that you will succeed; you shall have my full support."

### *President Cordial*

The President then asked me to convey to the King of Great Britain and to the President of France his greetings and best wishes. His manner was cordial and simple, and I was impressed with his poise and his air of determination.

His assurance of confidence in me was gratifying, but in the difficult situations that arose later regarding the manner of aiding the Allies, he was inclined to yield to the persistent importunities of the Allied representatives in Washington.

In the actual conduct of operations I was given entire freedom, and in this respect was to enjoy an experience unique in the history of American wars.

### *Written Instructions*

May 27, 1927, the day before I was to sail from New York, Secretary Baker sent me a letter of instructions concerning my command, authorities and duties in Europe, which is quoted in full:

"The President directs me to communicate to you the following:

"1. The President designates you to command all the land forces of the United States operating in Continental Europe and in the United Kingdom of Great Britain and Ireland, including any part of the Marine Corps which may be detached for service there with the Army. From your command are excepted the Military Attaches and others of the Army who may be on duty directly with our several embassies.

"2. You will proceed with your staff to Europe. Upon arrival in Great Britain, France or any other of the countries at war with the Imperial German Government, you will at once place yourself in communication with the American Embassy and through its agency with the authorities of any country to which the forces of the United States may be sent.

"3. You are invested with the authority and duties devolved by the law, regulations, orders and customs of the United States upon the commander of an army in the field in time of war and with the authority and duties in like manner devolved upon department commanders in peace and war, including the special authorities and duties assigned to the commander of the Philippine Department in so far as the same are applicable to the particular circumstances of your command.

### *U.S. Forces "Separate"*

"4. You will establish, after consultation with the French War Office, all necessary bases, lines of communication, depots, etc., and make all the incidental arrangements essential to active participation at the front.

"5. In military operations against the Imperial German Government, you are directed to cooperate with the forces of the other countries employed against the enemy; but in so doing the underlying idea must be kept in view that the forces of the United States are a separate and distinct component of the combined forces, the identity of which must be preserved. This fundamental rule is subject to such minor exceptions in particular circumstances as your judgment may approve. The decision as to when your command, or any of its parts, is ready for action is confided to you, and you will exercise full discretion in determining the manner of cooperation. But, until the forces of the United States are, in your judgment, sufficiently strong to warrant operations as an independent command, it is understood that you will cooperate as a component of whatever army you may be assigned to by the French Government.

"6. You will keep the Department fully advised of all that concerns your command, and will communicate your recommendations freely and directly to the Department. And in general you are invested with all necessary authority to carry on the war vigorously in harmony with the spirit of these instructions and towards a victorious conclusion.

"(Signed) Newton D. Baker."

### *Department Orders*

At the same time the Chief of Staff handed me a letter, which is also quoted in full:

"In compliance with the orders of the President assigning you to the command of the United States forces in France, the Secretary of War directs that you proceed, with the necessary staff, to Paris, France, via England.

"The Secretary of War further directs that, upon your arrival in France, you establish such relations with the French Government and the military representatives of the British Government now serving in France as will enable you effectively to plan and conduct active operations in conjunction and in co-operation with the French armies operating in France against Germany and her allies.

"As a preliminary step, the Secretary of War deems it desirable that you have a thorough study made of the available bases, lines of communication and camps of instruction, so that you may direct preparations for the arrival of successive contingents of our troops in France. The equipment and training for active service of the troops under your command in the trenches or on the firing line should be carried on as rapidly as possible. While the entrance of our forces into the theatre of active operations will be left entirely to your judgment, it should not be unduly hastened. Yet it is believed that the purpose of your presence in France will be materially advanced by the appearance of our troops upon the firing lines.

"The Secretary of War desires that you keep the department fully advised of all questions of importance concerning the operations of your troops and that you submit your views from time to time upon such questions, as well as upon matters pertaining to the general situation in Europe. He also expects that, as the superior military representative of the United States in France, you will exercise such general authority as will best contribute to the fulfillment of your mission in France.

"(Signed) Tasker H. Bliss,
Major General,
Acting Chief of Staff."

### *Orders Never Changed*

I have never understood why there should have been two letters of instructions emanating from the same authority. However, they are both admirable examples of the powers that should be vested in a commander in the field, and were never changed or amplified in any essential.

The insertion of the directions contained in paragraph 5 of the Secretary's letter regarding the identity of our forces was prompted by the efforts which had been made by both the British and French Missions to have the United States utilize her man power as replacements for the Allies. But the policy of eventually building up an independent American army had been discussed and was fully understood by the Secretary of War and myself.

As to co-operation, the instructions contained in the two letters are apparently in conflict. According to the Secretary's letter it might be that our armies would actually serve in conjunction with any of the Allied armies. According to the Chief of Staff it would be limited to service in co-operation with the French Army. However, the general character of our mission was such as to indicate clearly our forces should operate in conjuction with any of the Allied armies in France, according to circumstances.

### *Secrecy Maintained*

On the date of my sailing, May 28, 1917, my party assembled at Governors Island, New York. All had been instructed to proceed with the utmost secrecy, even wearing civilian clothes until they were aboard the steamship Baltic.

Although we ourselves stole silently out through the fog and down the bay, the large number of quartermasters and other officers stationed near New York dashing around in uniform rather ostentatiously that day really amounted to an announcement something out of the ordinary was happening.

But it must be said to the credit of the press representatives that they were most discreet, as the papers generally published nothing about us until we were in Europe.

During the voyage most of my time was spent in conference with the heads of staff departments regarding their duties and plans. The study of French was taken up by many officers, and classes were in session at all hours.

June 6, the Baltic began to zigzag and we realized we were in the danger zone. Next morning an escort of two American destroyers gave us something of a thrill and fully restored confidence. No submarines were observed, however, and the weather was perfect throughout the voyage.

### *Liverpool Reached*

We steamed into Liverpool June 8. A cordial reception awaited us, with a guard of honor from the Royal Welsh Fusiliers. This selection had a sentimental significance in that the regiment not only fought against us at Bunker Hill but fought beside us during the Boxer Rebellion in China. As we stepped off the gangplank the band played "The Star Spangled Banner" to welcome us, this being the first time in history that an American army ever was received officially in England.

A royal coach attached to a special train took our party to London. At Euston Station we were welcomed by Lord Derby, Secretary of State for War, Field Marshal Sir John French, General Lord Brooke, Walter Hines Page, the American Ambassador, Admiral William S. Sims and many other British and American officials.

### *King Not Optimistic*

I was received by King George at Buckingham Palace, June 9. His Majesty was in the uniform of a Field Marshal and he talked with me in democratic fashion for a few minutes before the other senior members of my staff were present. The King expressed his pleasure that America had come into the war, and dwelt upon the fact that Anglo-Saxon peoples were united at last in a common cause.

"The Anglo-Saxon race must save civilization," he added.

Certainly His Majesty did not appear optimistic over the outlook, and asked me numerous questions about America's preparations for war. As to aviation, he had heard through press dispatches the extravagant claims of certain boastful American manufacturers, and he asked me whether we really expected soon to have 50,000 airplanes in the field. I had to acknowledge that such reports were extremely exaggerated and that we would not be sending over any planes for some time.

The King inquired particularly regarding the organization of our army and the prospects of our bringing a large force to France. I explained the Draft Act and what I thought would be the plans of the War Department, but it turned out that my views were rather optimistic, at least as to the immediate future. His Majesty was exceedingly well informed, interesting and earnest, and his informality of conversation made it easy to talk to him.

### *Ambassador Happy*

Leaving the palace, we went to our Embassy, and during an informal talk Mr. Page remarked how happy he was that America was at last in the war, and added:

"Now I am able to hold up my head and look people squarely in the eye."

Throughout his service as Ambassador he was beloved and honored by the British people, who admired his virile personality, but many Americans did not approve of his rather apologetic attitude toward his own country prior to our entry into the war in aid of the Allies.

I had a talk with Admiral Sims, who was not in personal command of our fleet serving with the British Navy, but remained in London with an office at our Embassy and directed the movements of our naval vessels, especially destroyers, from there.

He was not satisfied with the support given him from home and complained that the Navy Department had not sent all the destroyers asked for. He said the department seemed to fear attacks along our coast and did not realize the danger to the cause in the enormous destruction of merchant shipping going on in European waters.

The Admiral's report of these losses was nothing short of startling, but he thought they might be checked if could have a sufficient number of destroyers. Without more of this class of vessels, Sims was not sanguine over the prospects of protecting our transports. However, he made it clear that every possible effort would be made to that end.

**Tomorrow: Pershing tells of King's bitterness toward Kaiser; gets unprecedented welcome in Paris.**

"Clothes give a man a lot of confidence."

"I should think they do. I go to heaps of places with them that I wouldn't dream of going to without."

## Selecting American Recruits

Newton D. Baker, United States Secretary of War in 1917, Shown Blindfolded in a Drawing for the Draft. (P. & A. Photo.)


Don't take *this* chance

When a Safety Deposit Box costs less than your daily newspaper, why gamble with fire, theft, or carelessness.

Place your valuables in a Safety Deposit Box within our vault.

394

IMPERIAL BANK OF CANADA
HEAD OFFICE · TORONTO
Capital and Reserve $15,000,000

VICTORIA BRANCH
J. H. D. Benson, Manager



*Of Especial Interest to Women . . .*

A Pension Bond

Life Income Assured
No Medical Examination Required

No evidence of insurability is required for the purchase of a Dominion Life Pension Bond—an attractive and economical means of ensuring an income for life when you reach the ages of 50, 55, 60 or 65.

Dominion Life Pension Bonds are especially valuable for *school teachers* and *business women* who want something put by so that they can look forward with confidence to the time of retirement. These bonds enable their owners to contemplate an old age of independence and leisure. They guarantee a monthly income for life at their maturity—an income increased by generous interest dividends.

Many attractive features are included in Dominion Life Pension Bonds—cash surrender values, paid-up pensions and optional cash settlements. In addition, if you wish to give evidence of insurability, you can obtain a monthly Disability Benefit which fully protects you in case of accident or sickness.

The evening of life is made more gracious, is filled with more enjoyable interests, when it is free from financial worries. To know that later on, at a definite time, you will be able to retire from the drudgery of daily toil—able to live your own life and follow your own inclinations—with a guaranteed income for life—is to have a feeling of security and confidence that will influence and benefit your whole life. The Dominion Life Pension Bond makes you just this offer. We will gladly give you full information. Send the coupon today.

356

The DOMINION LIFE ASSURANCE COMPANY
HEAD OFFICE: WATERLOO, ONTARIO

The Dominion Life Assurance Company,
Waterloo, Ontario.
Please send me details of the Dominion Life Pension Bond.

Name..... Age.....

Address.....

Our Victoria Office, 305-7 Jones Building, 715 Fort Street

Ian McLorie W. E. Foxwell

T. HUMPHRIES, Branch Manager



For IMPURE BLOOD take

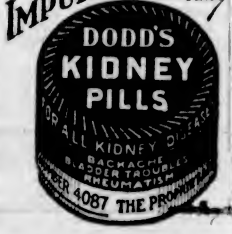




PIGGLY WIGGLY

Values—Plus!

Treats for the Pocketbook—as Well as the Palate

These Prices Effective TODAY AND SATURDAY

Robin Hood Oats Large Packet Rapid Cooking 19c

Canadian Splendor Macaroni 3 Pkts. 25c
Large 16-oz. Packages

Kraft Grated Cheese In Shaker Cartons 21c
Excellent for Cooking

B.C. POOL EGGS
Fresh Extras, Dozen 27c
Sliced Smoked HAM ½-lb. Pkt. 24c

BUTTER
SUNSET GOLD Lb. 37c 3 Lbs. $1.09
PIGGLY WIGGLY Lb. 36c 3 Lbs. $1.06
Cheese Lb. 25c
Finest Ontario

LIBBY'S Pork and Beans (2's) 3 Tins 25c
Grown and Packed in Canada

Royal City Stringless Green Beans (2's) 2 Tins 29c

Aylmer or Faultless White Sweet Corn (2's) 2 Tins 25c

OWL MATCHES (300's) 3 Boxes 22c

Quaker Crackles - Pkt. - 13c
The Delicious New Cereal

Eagle Brand Blueberries - (2's) 2 Tins 45c

Black Cooking Figs - 2 Lbs. 15c

Fresh Roasted Salted Peanuts - 1 Lb. 13c

Pearl White SOAP Bar 3c

Fruits and Vegetables

Sweet Juicy Oranges, 2 dozen for 29c
Bananas, golden ripe fruit. Per basket 28c
Arizona Grapefruit. Large size, 4 for 23c
Iceberg Head Lettuce, large firm heads, 2 for 15c
Jonathan Apples, finest quality, 5 lbs. 19c

Quality—Convenience—Economy



HUDSON ESSEX
invades a new field

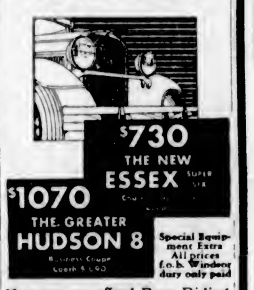


Now you can afford *Rare Riding Comfort*. Hudson-Essex gives it to you at amazing low price. Ask your nearest Hudson-Essex dealer to prove it to you!


Teacher—"Define a nation?"
Pupil—"A nation is a body of people entirely surrounded by politicians."


DEWAR'S

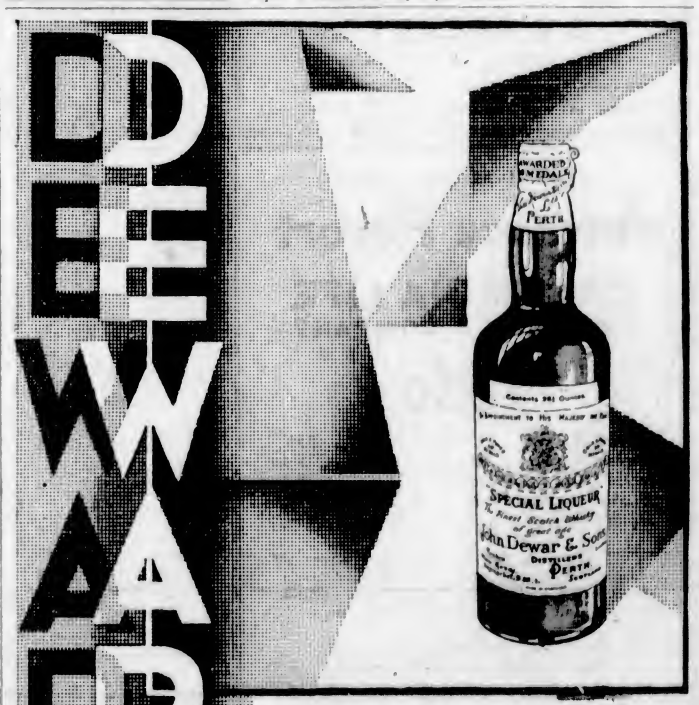


WONDERFUL WHISKY—
SPECIAL LIQUEUR

Also the De Luxe Whiskies
EXTRA SPECIAL LIQUEUR and NE PLUS ULTRA

Distilled, Blended, and Bottled in Scotland

This advertisement is not published or displayed by the Liquor Control Board or by the Government of British Columbia

# FINANCE - COMMERCE - MARKETS

## New York Stocks Slump to Lowest Level This Month

NEW YORK, Jan. 15 (AP).—The stock market today overstepped the boundaries of the narrow trading area in which it had been aimlessly manoeuvring and dropped to the lowest level since December 31.

Declines were largest in the prominent shares, so that the index of ninety leading issues was pulled down 2.9 points, the largest recession so far in 1931.

Heaviness characterized the day's trading from the start. A few rails made headway in the morning, but this demonstration met no response and the market thereafter drooped steadily. Final prices were generally the poorest. Sales of 1,932,990 shares were more than 600,000 above yesterday's turnover.

Professional bears, finding the support so mediocre, supplied much of the selling, which at times was directed against relatively few stocks, although it became more inclusive in the afternoon. Eastman Kodak, down more than 6 points; American and Foreign Power, off 4; American Telephone, also 4 points lower; Allied Chemical breaking 8; and Westinghouse more than 2 to another low, were among the favorite targets.

The bond market had a respite from the competition of new financing and resumed its advance. United States Government pointed towards new high levels, and domestic corporate obligations in the investment class tended higher under the leadership of high grade carrier liens.

(Logan & Bryan)
(All Fractions in Eighths)

| | High | Low | Close |
|---|---|---|---|
| **ELECTRICAL & MFG.** | | | |
| Allis Chalmers Mfg. | 35-4 | 24-3 | 34-2 |
| Amn. Brown Boveri | 8-6 | .. | 8-6 |
| Elec. Auto Lite | 52-1 | 51 | 51 |
| Foster Wheeler | 47 | 45-7 | 46-2 |
| General Electric | 44-5 | 42-2 | 42-4 |
| Int. Combus Engr. | 2-1 | 2 | 2-1 |
| Westinghouse El. | 37-1 | 64-1 | 24-2 |
| **MISCELLANEOUS & MFG.** | | | |
| Abitibi Power & Paper | 10 | 9-4 | 9-4 |
| Amn. Can Company | 111-2 | 107-4 | 107-7 |
| Amn. Ice | 25-2 | .. | 25-2 |
| Amn. Safety Razor | 63 | 62 | 62-2 |
| Bendix | 16-6 | 17-6 | 16 |
| Burroughs Adding | 22-2 | 21-7 | 21-7 |
| Case Threshing | 87 | 82 | 82-4 |
| Columbia Graph. | 8-1 | 7-7 | 7-7 |
| Congoleum-Nairn | 8-2 | 2 | 6 |
| Continental Can | 49-4 | 48-4 | 48-4 |
| Curtiss-Wright | 3-7 | 3-5 | 2-6 |
| Dupont de Nemours | 87-1 | 84 | 84-1 |
| Eastman Kodak | 149-6 | 145-1 | 145-6 |
| Gillette | 28-5 | 27-2 | 27-4 |
| Gold Dust ex-d. | 32-5 | 32-4 | 32-6 |
| Intl. Harvester | 50-4 | 48-4 | 48-4 |
| Natl. Cash Register | 32 | 30-4 | 31-7 |
| Pullman | 54-4 | .. | 54-4 |
| Radio Corpn. of Amn. | 14-1 | 13 | 13-1 |
| Remington-Rand | 15-7 | 15-6 | 15-7 |
| Simmons Co. | 15-7 | 15 | 16 |
| Underwood Type | 57 | 56 | 55 |
| Worthington Pump | 65-3 | 62 | 32 |
| **RAILS** | | | |
| Allegheny Corpn. | 8-2 | 8-1 | 8-3 |
| Atchison | 188 | 186 | 186-2 |
| Atlantic Coast | 115 | 113-4 | 113-4 |
| Baltimore & Ohio | 78-7 | 76-4 | 76-8 |
| Canadian Pacific | 40-2 | 39 | 39-1 |
| Ches. & Ohio | 41-2 | 40 | 40-6 |
| Chicago & Northw. | 40 | 38-2 | 39-2 |
| Chicago Gt. West | 7-3 | 6-4 | 7-3 |
| C., M. & St. P. | 7-4 | 7-1 | 7-3 |
| Chicago Rock Island | 54-2 | 53-3 | 54-5 |
| Del., Lack & West. | 92 | 90-4 | 90-4 |
| Erie | 30-6 | 29-1 | 30 |
| Gt. Northern pfd. | 63-7 | 63-6 | 63-7 |
| Ill. Central | 87-7 | 84 | 85 |
| Louis. & Nash, ex-d. | 104 | 103-4 | 104 |
| Mo., K. & Tex. | 25-4 | 22 | 24-7 |
| Missouri Pacific | 35-4 | 34 | 34-2 |
| N.Y. Central | 120-4 | 117-4 | 117-4 |
| Norfolk & West. | 203-6 | 200-4 | 200-4 |
| Northern Pacific | 65 | 54-8 | 54-6 |
| Pennsylvania R.R. | 60-2 | 60-2 | 59-4 |
| Pere Marquette | 80 | .. | 80 |
| St. Louis San Fran. | 46-6 | 45-6 | 46-2 |
| St. Louis S. W. | 101-6 | 100 | 100-4 |
| Southern Pacific | 56-4 | 66-2 | 66-7 |
| Union Pacific | 187-4 | 185-6 | 185-6 |
| Wabash | 22-3 | 21 | 22-3 |
| Parmalee | 31 | .. | 31 |
| **STEEL & IRON** | | | |
| Amn. Car & Foundry | 22-4 | 21-7 | 21-7 |
| Amn. Locomotive | 24 | .. | 24 |
| Amn. Steel Fdy. | 25-2 | 25 | 25 |
| Baldwin Loco | 22-5 | 21-5 | 21-5 |
| Bethlehem Steel | 50-5 | 49-1 | 49-6 |
| Byers (AM) Co. | 42-1 | 40-5 | 40-5 |
| Col. Fuel & Iron | 24-4 | 24 | 24 |
| Crucible Steel, ex-d. | 55-4 | .. | 55-4 |
| Gen. Ry. Signal | 70-4 | 69 | 69 |
| General Tank | 59 | .. | 59 |
| Lima Loco | 29-1 | 28-3 | 28-2 |
| N.Y. Airbrake | 24-4 | .. | 24-4 |
| Rep. Iron & Steel | 17-6 | 16-7 | 17 |
| U.S. Cast Iron Pipe | 29 | 26 | 28 |
| U.S. Steel | 141-6 | 129 | 139-1 |
| Westingh. Air Brake | 34-1 | .. | 34-1 |
| **AUTOMOBILE & ACCESS.** | | | |
| Auburn | 105-6 | 102 | 102 |
| Briggs | 17-4 | 16-4 | 16-4 |
| Checker Cab | 18-6 | 18-5 | 18-6 |
| Chrysler | 16-4 | 15-5 | 15-5 |
| Gabriel Snubber "A" | 3-7 | .. | 3-7 |
| General Motor | 36-3 | 35-2 | 35-4 |
| Hudson | 23-4 | 22 | 22 |
| Hupp | 8-4 | .. | 8-4 |
| Mack Truck | 37-4 | 37-1 | 37-1 |
| Motor Wheel | 15-4 | 15-3 | 15-3 |
| Nash | 22 | 31 | 21 |
| Packard | 9-2 | 9 | 9 |
| Stewart Warner | 18-7 | 17-2 | 17-6 |
| Studebaker | 22-6 | 21-7 | 22-2 |
| Timken Roller | 44-8 | 44 | 44-4 |
| Willys-Overland | 4-7 | .. | 4-7 |
| Yellow Truck | 9-6 | 9-3 | 9-4 |
| United Aircraft | 25-3 | 23-6 | 23-6 |
| **TIRES and RUBBER** | | | |
| Goodrich | 15-7 | 15-5 | 15-5 |
| Goodyear | 44-2 | 42 | 42-2 |
| U.S. Rubber | 12-4 | 12-1 | 12-1 |
| **PUBLIC UTILITY** | | | |
| Amn. Foreign Power | 32-1 | 28-5 | 28-5 |
| Amn. Power & Light | 46-6 | 46-2 | 46-2 |
| Amn. Tel. & Tel. | 184-2 | 179-7 | 180-2 |
| Amn. Waterworks | 56-7 | 55-2 | 55-2 |
| Columbia Gas | 34-6 | 23-3 | 33-2 |
| Consol Gas, N.Y. | 64-6 | 83 | 63-2 |
| Elec. Power & Lite | 43-6 | 41-1 | 41-1 |
| Inter. Tel. & Tel. | 23 | 22-1 | 22-1 |
| Louisville Gas | 26-2 | .. | 26-2 |
| North American | 87-6 | 84-5 | 84-5 |
| Pacific Gas & Elec. | 46-4 | 46-2 | 46-4 |
| So. Cal. Edison | 47-4 | 46 | 46 |
| Stand. Gas & Elec. | 62 | 58-2 | 58-5 |
| United Corpn. | 19-1 | 18-1 | 18-3 |
| Util. Power & Lite | 24-4 | 23-2 | 23-2 |
| Western Union | 140-4 | 126-1 | 136-1 |
| Natl. Power & Lite | 23-6 | 22-4 | 22-5 |
| **FOOD PRODUCTS** | | | |
| Borden Co | 69 | 67-4 | 68-1 |
| Cal. Packing | 46-4 | 46 | 48 |
| Canada Dry | 33-1 | 21-4 | 31-6 |
| Coca Cola | 150 | 147 | 147 |
| Corn Products | 79-2 | 77-3 | 77-7 |
| Gen. Foods, ex-d. | 49-6 | 48-6 | 48-2 |
| Gt. West Sugar | 93 | .. | 93 |
| Loose Wiles Biscuits | 48-4 | 47 | 47 |
| National Biscuit | 79-2 | 77-4 | 77-6 |
| Natl. Dairy Prod. | 41 | 39-7 | 40 |
| Penick & Ford | 41 | 40-4 | 40-4 |
| Safeway Stores | 40-4 | 38-3 | 38-3 |
| Standard Brandes | 18 | 17-4 | 17-4 |
| United Fruit | 56-4 | 55-4 | 35-6 |
| White Rock | 42-2 | .. | 42-2 |
| **APPAREL** | | | |
| Endicott Johnson | 38-6 | .. | 39-6 |
| Natl. Bella Hess | 4-1 | .. | 4-1 |
| Real Silk Hosiery | 27 | .. | 27 |
| **RETAIL TRADE** | | | |
| Assoc. Dry Goods | 24 | .. | 24 |
| Childs Co. | 26 | .. | 26 |
| Drug, Inc. | 65-3 | 64-1 | 64-1 |
| S. S. Kresge Co. | 26-4 | .. | 26-4 |
| Krueger Toll | 21-7 | 21-5 | 21-6 |
| Montgomery Ward | 18 | 17-1 | 17-1 |
| Sears Roebuck | 49-2 | 47-5 | 47-5 |
| Schulte Retail | 4 | .. | 4 |
| F. W. Woolworth | 57-1 | 56 | 56-2 |
| **TOBACCOS** | | | |
| Amn. Tobacco "B" | 110-4 | 106 | 108-1 |
| General Cigar | 36-1 | .. | 29-1 |
| Liggett & Meyers "B" | 67-6 | 66-4 | 66-4 |
| Lorillard | 13-6 | 13-3 | 13-4 |
| Reynolds Tobacco "B" | 43-3 | 42-6 | 42-6 |
| **MISCELLANEOUS** | | | |
| Fox Film "A" | 27-4 | 26-6 | 27-2 |
| General Asphalt | 28-4 | 27-2 | 27-2 |
| Intl. Cement | 50-2 | 49-7 | 49-7 |
| Intl. Match pfd. | 56-7 | 56-2 | 56-2 |
| Johns-Manville | 60-2 | 58-2 | 58-3 |
| Loews | 47-6 | 46-5 | 46-5 |
| Otis Elevator | 56 | 52 | 52 |
| Paramount Famous | 41-6 | 40-6 | 41 |
| Radio-Keith-Orph. | 17-1 | 16-3 | 16-2 |
| Shuert Theatre | 4-6 | .. | 4-6 |
| Tex. Pac. Land | 12-2 | 12-6 | 12-6 |
| Trans America | 12 | 12-6 | 13 |
| U.S. Realty | 31-1 | 30-2 | 30-2 |
| Warner Bros. | 16-2 | 15-2 | 15-5 |
| **CHEMICAL** | | | |
| Air Reduction | 87-2 | 83 | 83-4 |
| Allied Chemical, ex-d. | 165-1 | 156-6 | 157-2 |
| Columbia Carbon | 80 | 77 | 77 |
| Com. Solvents | 18 | 15-4 | 15-4 |
| Davison Chem. | 14 | 13-7 | 13-7 |
| Freeport Texas | 31-2 | 29-2 | 29-6 |
| Mathieson Alkali | 26 | 25 | 25-1 |
| Tex. Gulf Sulphur | 47-1 | 46-3 | 46-3 |
| Union Carbide | 56 | 56 | 56-6 |
| United Carbon | 22-4 | .. | 22-4 |
| U.S. Ind. Alcohol | 60 | .. | 60 |
| **OIL & REFINING** | | | |
| Amerada, ex-d. | 20 | .. | 20 |
| Atlantic Ref. | 20-7 | 19-7 | 19-7 |
| Barnsdall | 12-4 | 12-2 | 12-3 |
| Cont. Oil | 10 | 9-6 | 9-7 |
| Houston Oil | 39 | 27-5 | 37-5 |
| Mid. Cont. Pete, ex-d. | 14 | .. | 15 |
| Mid. Cont. Pete, ex-d. | 15 | .. | 15 |
| Prairie Pipe | 19-2 | 16 | 19 |
| Pure Oil | 10-1 | .. | 10-1 |
| Richfield Oil | 2-2 | 2-6 | 2-7 |
| Royal Dutch | 39 | 38-4 | 26-4 |
| Shell Union Oil | 8-2 | 8-6 | 8-7 |
| Sinclair Cons. Oil | 11-6 | 11-1 | 11-1 |
| Skelly Oil | 10-1 | 8-7 | 9-7 |
| Stand. Oil, Cal. | 47-1 | 46-4 | 46-6 |
| Stand. Oil, N.J. | 47-6 | 46-6 | 46-6 |
| Stand. Oil, N.Y. | 24 | 22-3 | 22-3 |
| Texas Corpn. | 21-6 | 20-7 | 21-2 |
| Texas Pacific Coal | 5 | .. | 5 |
| Union Oil, Cal., ex-d. | 22-7 | 22-4 | 22-7 |
| **MINING & SMELTING** | | | |
| Alaska Juneau | 6-7 | 6-1 | 6-4 |
| Amn. Metal | 17-5 | .. | 17-5 |
| Amn Smelting | 44-6 | 42-5 | 43-7 |
| Anaconda Copper | 33-2 | 31-7 | 31-7 |
| Andes Copper | 14-3 | 14-2 | 14-3 |
| Calumet Arizona | 37-4 | 37 | 37 |
| Calumet Hecla | 8-6 | 8-2 | 8-2 |
| Carro De Pasco, ex d. | 24-4 | 24-2 | 24-4 |
| Granby | 16-6 | 16 | 16 |
| Howe Sound | 22-6 | .. | 22-6 |
| Inspiration | 6-3 | 6 | 6 |
| Intl. Nickel | 15-2 | 14-2 | 14-6 |
| Kennecott | 24-2 | 24 | 24 |
| Magma Copper | 22-4 | .. | 22-4 |
| Miami | 8-2 | .. | 8-2 |
| Nevada Cons | 11-6 | 10-2 | 10-7 |
| U. S. Smelting | 21-4 | .. | 21-4 |
| Vanadium | 47-2 | 45-2 | 45-7 |

### NEW YORK CURB

(Logan & Bryan)

| | | |
|---|---|---|
| [illegible] E. "A" | 20⅝ | 21⅛ |
| Curb Syndicate | ⅝ | ⅝ |
| Cities Service, com | 15⅝ | 16 |
| Cities Service, pfd. | 82⅝ | 86½ |
| Club Alum | 2 | ⅝ |
| Columbia Syndicate | 5-16 | ⅝ |
| Cont. Oil | 6 | 18 |
| Creole Pete | 2⅛ | 2¾ |
| Durant Motors of Del. | 1⅛ | 1⅝ |
| Electric Bond & Share | 40 | 40⅛ |
| Engineers Gold | ⅛ | ⅛ |
| Gulf Oil | 67⅝ | 68⅛ |
| Hudson Bay M. & S. | 4⅝ | 4⅝ |
| Lion Oil Refg. | 6 | 6½ |
| Newmont Mining | 44⅝ | 45⅝ |
| Noranda Mines | 14½ | 16 |
| Ford Motors of Canada "A" | 23 | .. |
| Ford of England | 16⅛ | .. |
| Niles Bement Pond | 18⅝ | 19 |
| Pantepec Oil | 1⅛ | 1⅝ |
| Premier Gold | 11-16 | ¾ |
| Shattuck Denn | 3⅝ | 3⅝ |
| Standard Oil Ind. | 35⅝ | 36⅛ |
| Stutz Motors | 20 | 20½ |
| Todd Shipyard | 46 | 47½ |
| Trans. Contl. Airway | 3⅛ | 4⅝ |
| Imperial Oil, Canada, "C" | 17⅛ | 17⅝ |
| International Petroleum | 14½ | 14⅝ |
| Utd. L. & P. Class "A," new | 22⅛ | 24 |
| United Verde Extn. | 9⅝ | 9⅝ |
| Vena Pete | 1⅛ | 1⅝ |
| Vacuum Oil | 56 | 56⅛ |
| Hollinger | 8 | 8⅛ |
| Bunker Hill & Sullivan | 42 | 45 |
| United Founders | 5 | .. |
| United Gas | 8⅝ | .. |

### CITY BANK CLEARINGS

Total clearings at the Victoria Clearing House for the week ending January 15 were $1,943,807. For the corresponding period last year they were $2,542,977.

### FOREIGN EXCHANGE

NEW YORK, Jan. 12 (AP). — Foreign exchanges easy.
France—3.91 13-16; cables 3.91 15-16.
Italy—5.23½; cables 5.23½.
Belgium—13.93.
Germany—23.74½.
Holland—40.21.
Norway—26.71.
Sweden—26.75.
Denmark—26.70½.
Switzerland—19.30½.
Spain—10.14.
Greece—1.29¼.
Poland—11.25.
Czechoslovakia—2.95⅝.
Austria—14.05½.
Rumania—.59⅝.
Argentina—30.67½.
Brazil—9.50.
Tokio—49.43.
Shanghai—31.76.
Montreal—99.76.
Mexico City (gold peso)—48.35.
Portugal—4.49.

STERLING EXCHANGE

NEW YORK, Jan. 15. — Demand 485¼; cables 485 13-32; sixty-day bills 483 5-32.

## CROPS OF 1931 ARE IN DANGER

### Lack of Rain and Snow Since Last July Is Causing Concern

CHICAGO, Jan. 15.—The wheat market made a new high for several weeks early, but there was a sharp decline later on general realizing, which found the market poorly supported. Weakness in stocks and in coarse grains helped to take the edge off the market. Buenos Aires was heavy and Liverpool closed ⅜ to ⅝ lower, with cheaper Plate offers reported. Russian shipments were small at 400,000 bushels. The weather map showed little precipitation in the wheat belt, although the weather was cloudy in some sections, and milder conditions were forecast. Argentine shipments for the week were estimated at 6,205,000 bushels. The setback was not at all unnatural, and puts the market in a better technical position. We believe the weather will be a big factor, unless there is heavy precipitation soon and favor the buying side of wheat on the setbacks.

Corn was heavy and sold off sharply, being especially weak after the wheat market weakened. The cash demand was moderate, and country offerings were not large.

| | High | Low | Close |
|---|---|---|---|
| Wheat— | | | |
| March | 83½ | 81⅝ | 82⅝ |
| May | 86⅛ | 84 | 84⅝ |
| July | 70 | 67⅝ | 67⅝ |
| Corn— | | | |
| March | 70¾ | 68½ | 68⅝ |
| May | 73½ | 70⅝ | 70⅝ |
| July | 73½ | 71⅝ | 71⅝ |
| Oats— | | | |
| May | 34⅝ | 34⅛ | 34¼ |
| July | 22⅞ | 22⅛ | 33⅛ |
| Rye— | | | |
| May | 43½ | 43 | 43 |
| July | 43⅝ | 42½ | 42⅝ |

INDEMNITIES

| Wheat— | Bid | Offer |
|---|---|---|
| July | 66⅝ | 66⅝ |

CASH CLOSES

Wheat—1 R., 83½; 2 R., 82¼; 1 H., 82½; 2 H., 62¼; 1 NS., 82; 1 M., 82¼.

Corn—2 M., 69¼; 3 M., 66; 4 M., 66@66½; 3 Y., 62@69½; 4 Y., 68@67¼; 5 Y., 24@66; 6 Y., 64; 2 W., 70½@71¼; 4 W., 67½@68¼; 5 W., 65@66.

Oats—2 W., 23⅝; 3 W., 32¼@32½.

## Montreal Stocks

MONTREAL, Jan. 15.—McColl, which gained nearly two points, was the strong feature of a weak market today on the Montreal Stock Exchange. Practically every issue of importance ended the day with a loss, mostly fractional.

The weak side of the market was led by Brazilian, which reacted with New York and European treding on news of stock dividend. The close at 21 3-4 represented a loss of 1 1-2 points. Another important losing stock was Montreal Power, down 1 at 54 1-2. Canada Power & Paper was at a new low at 3, off 1-2, and Price, International Nickel and Cockshutt dropped fractionally.

Massey-Harris, which had been consistently weak recently, gained 1-4 to 9 1-4. The close on McColl-Frontenac was at 21 1-2, up 1 5-8.

(Logan & Bryan)
(All Fractions in Eighths)

| | High | Low | Bid |
|---|---|---|---|
| Abitibi Power | .. | .. | 10 |
| Alberta Pacific | .. | .. | 6-2 |
| Bell Telephone | 142-4 | 148 | 142 |
| B.C. Packing | .. | .. | 2-6 |
| Brazil | 22-3 | 21-3 | 21-5 |
| B.C. Power "A" | .. | .. | 35-4 |
| B.C. Power "B" | .. | .. | 11-4 |
| Can. Car Foundry | 18-4 | 16-1 | 18-4 |
| Can. Cement | .. | .. | 12-6 |
| Can. Genereal Elec. | 3-5 | 2-3 | 2-2 |
| Can. Power | 3-4 | 2 | 2 |
| Can. Steamers | .. | .. | 5 |
| Cockshutt Plow | .. | .. | 8-4 |
| Cons. M. & S. | .. | .. | 144 |
| Dominion Bridge | .. | .. | 52-4 |
| Dominion Glass | .. | .. | 112 |
| Dominion Textile | .. | .. | 20-3 |
| Famous Players | .. | .. | 41-2 |
| Fraser Cos. | .. | .. | 2-6 |
| General Steel Wares | .. | .. | 6-7 |
| Hamilton Bridge | .. | .. | 15-3 |
| Intl. Nickel | 15-2 | 14-7 | 15 |
| Lake of the Woods | .. | .. | 20 |
| Massey-Harris | .. | .. | 9-4 |
| Montreal Power | 55 | 54-6 | 55 |
| Natl. Brewing | .. | .. | 28 |
| Natl. Steel Car | .. | .. | 34 |
| Ogilvie | .. | .. | 265 |
| Power Corpn. | .. | .. | 51 |
| Quebec Power | .. | .. | 41-4 |
| Shawinigan | 50-2 | 50 | 50 |
| Steel of Can. | .. | .. | 29-4 |
| Winnipeg Elec. | .. | .. | 14-2 |
| **CURBS** | | | |
| Ass'd Breweries | 6-5 | 6-4 | 6-5 |
| Canada Dredge | .. | .. | 22 |
| Distillers Seagram | 11-2 | 10-7 | 11-2 |
| Dryden Paper | .. | .. | 4-4 |
| Imperial Oil | 17-6 | 17-5 | 17-6 |
| Intl Petrol | .. | .. | 14-6 |
| McColl Frontenac | 21-4 | 20 | 21-2 |
| Page-Hersey | .. | .. | 64 |
| Walker-Good | 7-7 | 7-8 | 7-7 |
| **UTILITIES** | | | Bid |
| Intl. Util. "A" | .. | .. | 24-2 |
| **BANKS** | | | |
| Commerce | | | 230 |
| Montreal | | | 287 |
| Nova Scotia | | | 315 |
| Royal | | | 376-4 |
| **MISCELLANEOUS** | High | Low | Bid |
| Can. Canners 2nd pfd | 14 | 13-6 | 14 |
| Canada Gypsum | .. | .. | 11-6 |
| Canada Dredge | .. | .. | 22 |
| Loblaw Grocers | .. | .. | 11-1 |
| West. Can. Flour | .. | .. | 17-4 |
| **MINES** | | | |
| Amulet | 34 | 31 | 34 |
| Coast Copper | .. | .. | 4.25 |
| Hudson Bay | 4.50 | 4.25 | 4.25 |
| Hollinger | 8.00 | 7.70 | 7.85 |
| Lake Shore | 24.75 | 24.50 | 24.65 |
| Mining Corpn. | 1.88 | 1.86 | 1.86 |
| McIntyre | 22.00 | 21.10 | 21.40 |
| Noranda | 13.00 | 14.50 | 14.75 |
| Premier Gold | .. | .. | 70 |
| Pend Oreille | .. | .. | 76 |
| Teck Hughes | 6.75 | 6.45 | 6.65 |
| Treadwell | .. | .. | 1.50 |
| Wright Harg. | 2.10 | 2.04 | 2.07 |

## Sir H. Thornton Makes Statement On Wire Merger

NEW YORK, Jan. 15 (CP). — A careful examination by technical officers of the Canadian National Railways, consideration by the board of directors and consultation with the Government of Canada, will precede any pronouncement by Sir Henry Thornton, president of the Canadian National Railways, on the attitude of that company toward amalgamation of the commercial telegraph systems of the Canadian National and Canadian Pacific Railways.

He admitted here today the amalgamation was under consideration in connection with a proposed merging of Canadian wireless and cable systems into a single system.

## Wheat Declines in Light Trading on Winnipeg Exchange

WINNIPEG, Man., Jan. 15 (CP).—Wheat values were lowered one cent to 7-8 cent today, as the market here swerved downward under depressing reports from Buenos Aires, Liverpool and Chicago exchanges. Heavy drops were expected, but local traders bolstered the figures by fair purchasing, preventing drastic declines.

Trading was not heavy, no export interest appearing, and other outside interests refusing to enter the pit.

Coarse grains and cash wheat failed to emerge from the lethargy prevailing in these markets for the past several weeks. Prices held unchanged in cash wheat, while in the coarse grains lower prices occurred with the exception of oats, which maintained yesterday's levels.

The May wheat future was quoted at 56 1-2 cents at the close, with final figures for July at 57 1-2 to 57 5-8 cents, and October 58 3-4 cents.

| | High | Low | Close |
|---|---|---|---|
| Wheat— | | | |
| May | 67⅝ | 66½ | 56½ |
| July | 58½ | 57½ | 67⅝ |
| Oct. | 58⅝ | 58⅝ | 52⅛ |
| Oats— | | | |
| May | 29 | 28⅛ | 28¼ |
| July | 26⅛ | 27⅛ | 27⅛ |
| Rye— | | | |
| May | 27⅝ | 26 | 26 |
| July | 28½ | 27½ | 27¼ |
| October | 30 | 29½ | 29½ |
| Flax— | | | |
| May | 104⅝ | 102⅝ | 102⅝ |
| July | 10½ | 102⅛ | 100½ |

INDEMNITIES

| Wheat— | Bid | Offer |
|---|---|---|
| May | 56 | 67 |
| July | 57 | 56 |

CASH CLOSES

Wheat—1 N., 53¼; 2 N., 50½; 3 N., 46½; 4 W., 42½; 2 W., 40; 6 W., 32; feed, 36; track, 52½.

Oats—2 CW., 28¾; 3 CW., 23½; extra 1 feed, 24⅛; 1 feed, 22½; 2 feed, 16⅝; rejected, 15⅝; track, 25¼.

Rye—1 CW., 27½; 2 CW., 27½; 3 CW., 24½; rejected, 22; track, 22½.

Barley—2 CW., 27; 3 CW., 22¾; 4 CW., 20; 5 CW., 16; 6 CW., 17; track, 23.

Flax—1 NWC., 86½; 2 CW., 82½; 3 CW., 77; rejected, 77; track, 87½.

## Toronto Mining Exchange Market

TORONTO, Jan. 15 (CP).—Decreased demand and some profit taking halted the forenoon advance in the gold section of the mining market, but prices were firm to slightly higher on end. Base metal and oil groups were dull and somewhat easier in trend.

Teck Hughes retained a big part of its early lead, closing up 20 from last night at $6.65. Hollinger was up 5 at $7.95. Dome closed off a like amount at $9.95. Lake Shore gained a quarter to $24.75, and Wright-Hargreaves 7 to $2.09.

Ventures firmed 4 to 50, Lindsleys were easier, Falconbridge dropping 5 to $1.40, and Sudbury Basin and Sherritt-Gordon a couple each to 63 and 92, respectively.

(Mason & Diespecker)

Mines

| | Bid | Asked |
|---|---|---|
| Abana | .. | .16 |
| Aconda | .01¼ | .01½ |
| Amity | .01½ | .02 |
| Amulet | .31 | .35 |
| Area | .01¼ | .01½ |
| Arno | .01¾ | .02 |
| Big Missouri | 42 | .43 |
| Base Metals | 1.15 | 1.17 |
| Barry Hollinger | .10½ | .11 |
| Baldwin | .01¼ | .01½ |
| Bathurst | .01 | .01½ |
| Bunker Hill Ext. | .05 | .. |
| Bidgood | .03¾ | .04 |
| Bwana M'Kubwa | .. | 1.55 |
| Columario Gold | .06 | .09 |
| Central Manitoba | .08½ | .09 |
| Clericy | .04¾ | .05 |
| Canam Metals | . | .10 |
| Coast Copper | 4.25 | 4.35 |
| Coniagaa | .50 | .. |
| Dome | 9.80 | 10.00 |
| Golconda | .35 | .. |
| Goldale | .03½ | .04 |
| Graham Bousq | .00¼ | .00¾ |
| Good Fish | .03 | .05 |
| Grandview | .03 | .05 |
| Granada | 1.70 | 1.75 |
| Falconbridge | 1.40 | 1.45 |
| Hollinger | 7.90 | 7.95 |
| Hudson's Bay | 4.25 | 4.65 |
| Howey | .33 | .35 |
| International Nickel | 14.85 | 15.10 |
| Jackson Manion | .. | .02 |
| Keeley Silver | .27 | .26 |
| Kirkland Lake | .70 | .71 |
| Kirkland Premier | . | .01½ |
| Kootenay Florence | .01 | .. |
| Lake Shore | 24.65 | 24.75 |
| Macassa | .10 | .12 |
| Malartic | .. | .04 |
| Mandy | .08 | .09 |
| Manitoba Basin | .03 | .02½ |
| Mining Corp. | 1.90 | 1.95 |
| McIntyre-Por. | 21.65 | 22.00 |
| Newbec | .05½ | .06 |
| Nipissing | 1.20 | 1.25 |
| Noranda | 14.60 | 14.90 |
| Moss Mines | .. | .20 |
| Noranda | 14.60 | 14.90 |
| Moss Mines | .. | .20 |
| Old Colony | . | .02 |
| Pend Oreille | .70 | .85 |
| Peterson Cobalt | .02¼ | .02¾ |
| Pioneer Gold | .07 | .. |
| Premier | .70 | .73 |
| Siscoe | .45 | .46 |
| Sherritt-Gordon | .90 | .94 |
| San Antonio | .12½ | .12 |
| Stadacona | .03 | .03½ |
| St. Anthony | .04 | .06 |
| Sudbury Basin | .80 | .65 |
| Sylvanite | .57½ | .56 |
| Teck Hughes | 6.65 | 6.70 |
| Thompson Cadilac | .02½ | .. |
| Towaga | .15 | .. |
| Treadwell Yukon | 1.50 | 1.60 |
| Ventures | 47 | .50 |
| Vipond | 1.10 | 1.12 |
| Waite Ackerman | 1.75 | 1.85 |
| Wright Hargreaves | 2.07 | 2.08 |

Total sales, 266,141.

### VICTORY BONDS AND WAR LOAN SECURITIES

(Royal Financial Corporation, Ltd.)

| | | |
|---|---|---|
| **DOMINION LOAN, 5%** | | |
| 1931 | 100.70 | 101.05 |
| 1927 | 104.40 | 104.95 |
| 1943 | 102.65 | 104.15 |
| **DOMINION LOAN, 2½%** | | |
| 1922 | 101.75 | 102.05 |
| 1933 | 102.15 | 102.50 |
| 1934 | 103.05 | 103.35 |
| 1937 | 107.45 | 107.70 |
| **DOMINION LOAN, 4½%** | | |
| 1940 | 99.90 | 100.60 |
| 1944 | 99.80 | 100.60 |
| 1946 | 99.90 | ..... |
| **C.N.R. 4½% LOAN** | | |
| 1954 | 89¾ | 99⅝ |
| 1957 | 99⅝ | 99⅝ |
| 1966 | 66⅝ | 99¼ |
| **C.N.R. 5% LOAN** | | |
| 1954 | 103 | ..... |
| 1969 | 104 | ..... |
| 1962 | 104 | ..... |
| **C.P.R. 4½% LOAN** | | |
| 1944 | 88⅝ | 87⅝ |
| 1960 | 88⅝ | 99⅝ |
| **C.P.R. 5% LOAN** | | |
| 1954 | 102⅝ | 103⅝ |
| **C.N.S.S. 5% LOAN** | | |
| 1952 | 103⅝ | ..... |

### Bank Clearings

WINNIPEG, Jan. 15 (CP).—Bank clearings for the week ending January 15, 1931, as compared with the corresponding week in 1930, were as follows:

| | 1931 | 1930 |
|---|---|---|
| Saint John | $ 3,040,443 | $ 2,200,676 |
| Moncton | 695,598 | 866,507 |
| Sharbrooke | 602,778 | 818,240 |
| Quebec | 8,122,837 | 8,815,448 |
| Ottawa | 5,203,674 | 7,245,248 |
| Montreal | 100,684,032 | 181,909,856 |
| Kingston | 698,320 | 772,868 |
| Peterboro | 758,402 | 678,000 |
| Toronto | 93,906,270 | 126,436,780 |
| Hamilton | 4,452,300 | 5,812,046 |
| Kitchener | 899,080 | 1,265,272 |
| Brantford | 817,829 | 1,035,466 |
| London | 3,612,830 | 2,861,402 |
| Chatham | 661,741 | 894,966 |
| Windsor | 2,806,618 | 4,121,424 |
| Sarnia | 539,450 | 908,234 |
| Sudbury | 755,502 | 1,118,501 |
| Port William | 601,608 | 748,307 |
| Winnipeg | 29,090,[illegible] | 41,091,877 |
| Brandon | 432,298 | 478,841 |
| Moose Jaw | 765,235 | 941,366 |
| Saskatoon | 1,399,043 | 2,001,900 |
| Prince Albert | 333,151 | 394,359 |
| Edmonton | 4,139,332 | 5,301,642 |
| Calgary | 6,432,068 | 6,108,868 |
| Medicine Hat | 197,932 | 321,259 |
| Lethbridge | 382,190 | 486,810 |
| Vancouver | 14,187,671 | 16,195,282 |
| Victoria | 1,943,807 | 2,542,977 |
| New Westminster | 665,022 | ........ |
| Regina | 3,227,487 | ........ |

## Lower Prices Likely Today Whitney Says

(Logan & Bryan)

NEW YORK, Jan. 15.—Whitney, of the Wall Street Financial Bureau, says: It took hardly more than ten or fifteen minutes of yesterday's opening to show that the market was finding it impossible to stage even the day-and-a-half rally which was expected to follow evidences of support in the previous session of Wednesday. This entire performance, I believe, puts today in line to see some lower prices, with support coming late in the session, and then only in case of declines becoming too pronounced.

Overnight and during the day, news brought forth a couple of receiverships, which is nothing more or less than some of the type of news you might expect at this stage, when the effects of 1930 are coming to light in the definite form of earnings statements and balance sheets. We are at the time of the year when optimistic statements of necessity have to give way to the more tangible evidence of what has happened. The possibilities of this period between, roughly, January 15 and the end of February, were pointed out over a month ago. At the moment we are still in it and can hardly look for anything but moderate technical rallies of no fundamental importance.

### TORONTO MINING NEWS

(Mason & Diespecker)

TORONTO, Jan. 15.—The difficulties within the early stages of operation at the new mill at Dome Mines have been entirely overcome and the mill is now running satisfactorily. According to information received from the property yesterday, the mill is now treating ore up to its rated capacity of 1,500 tons per day. Dome is again back on a regular production and it is believed that the mine will show a new high production record this year.

Mining Corporation is making good progress in exploration work on its Matchewan property. Latest reports are to the effect that No. 5 and No. 6 drill holes have been completed and cores are expected in a few days at the local office. It is further stated that the company has acquired a mining plant capable of carrying development to a depth of 1,000 feet. Officials have not yet outlined their programme for shaft sinking and lateral development.

Development work is proceeding on an expansive scale at Vipond Consolidated Mines. All machines are being operated at full time and it is said that work at this rate will be continued. The improved conditions at Hollinger, the adjoining property, holds out good prospects for Vipond, while new finds on the latter property also stimulate interest in Hollinger's properties.

Barry Hollinger has completed its new three-compartment winze at the 1,750-foot level. The station has been cut and cross-cutting is now under way. Sinking the 1,875-foot horizon has commenced, according to latest official advices. The mill is now treating approximately 100 tons daily and results are stated to be most satisfactory. Officials state that an ore shoot recently located in a raise from the 1,500 to the 1,375-foot level is giving some very high-grade material for the mill.

### VANCOUVER WHEAT

VANCOUVER, Jan. 15.—Futures quotations, bid:

| Wheat— | Open | High | Low | Close |
|---|---|---|---|---|
| January | 64½ | 54½ | 53½ | 53½ |
| March | 67 | 57 | 56 | 58 |

| Cash— | Straight | Tough |
|---|---|---|
| No. 1 Hard | 54½ | 52 |
| No. 1 Northern | 54 | 51½ |
| No. 2 Northern | 50¼ | 46½ |
| No. 2 Northern | 48⅝ | 45⅝ |
| No. 4 Wheat | 47½ | 44½ |
| No. 5 Wheat | 44½ | 41½ |
| No. 6 Wheat | 41½ | 28½ |
| Feed | 40½ | 38½ |

### FOREIGN BONDS

(Logan & Bryan)

| | | |
|---|---|---|
| Argentine 6's of 1957 | 81 | 61½ |
| Argentine 6's of 1958 | 60⅝ | 61½ |
| Austrian 7's of 1942 | 106⅝ | 108½ |
| Belgian 2's of 1955 | 102⅝ | 102½ |
| Belgian 7's of 1956 | 111 | 111½ |
| Belgian 7's of 1958 | 107¾ | 108⅝ |
| Bolivia 6's of 1947 | 51⅝ | 52½ |
| Brazil 6½'s of 1957 | 67 | 67½ |
| Bordeaux 6's of 1934 | 104 | 104½ |
| Buenos Aires 7½'s of 1947 | 85⅝ | 86½ |
| Chile 6's of 1960 | 78¼ | 78⅛ |
| Chile 6½'s of 1957 | 81 | 81½ |
| Denmark 6½'s of 1956 | 100⅝ | 101½ |
| French 7's of 1946 | 119⅞ | 120½ |
| French 7½'s of 1941 | 125⅝ | 125⅞ |
| Finland 7's of 1950 | 92¾ | 93⅛ |
| German 7's of 1949 | 101½ | 102 |
| Italy 7's of 1951 | 94¾ | 95⅛ |
| P.O. 7's of 1957 | 83¼ | 83⅛ |
| Japan 6½'s of 1954 | 102½ | 104 |
| Mss 6's of 1934 | 104 | 104½ |
| Nord 2½'s of 1950 | 105⅝ | 106½ |
| Norway 6's of 1944 | 104⅛ | 105½ |
| Polish 6's of 1940 | 69¾ | 70⅝ |
| Paraguay 6's of 1956 | 104¼ | 104⅝ |
| Paraguay 7's of 1956 | 92⅝ | 92½ |
| Seine 7's | 106⅝ | 107½ |
| Sss. 6's of 1936 | 103¾ | 104⅝ |
| Siemen Halske 6½'s of 1951 | 89½ | 90 |
| Uruguay 6's of 1948 | 88 | 88⅛ |


**8% Mortgages**

We have several very attractive Mortgages on hand for disposal ranging from $1,000.00 upwards. These mortgages cover new bungalows in the choicest parts of the City of Victoria and we shall be glad to give full information regarding these investments on request.

MORTGAGE DEPARTMENT

**PEMBERTON & SON**

G 8121 Phones G 8124 — 625 Fort Street

**A YEAR-END REVIEW**

A year-end analysis of investment holdings is desirable at this time when security values have been undergoing rapid change. We shall be pleased to perform this service without obligation, including in our analysis a valuation of securities, a statement of conditions affecting their investment position and suggestions for advantageous exchanges.

Please write to our nearest office for a Confidential Analysis Form

**A. E. AMES & CO.**
LIMITED
Tel. E 4121—301-315 Belmont House, Victoria
We Invite Inquiries
Orders executed on the Montreal and Toronto Stock Exchanges and Curb Markets at minimum commission rates
MONTREAL NEW YORK TORONTO VANCOUVER LONDON, ENG.

"AS SOLID AS THE ROCKIES"

**Advance Report**
**COLUMBIA LIFE ASSURANCE COMPANY**
for
**1930**

| | |
|---|---|
| *Increase Business* | 65% |
| *Increase Premium Income* | 275% |
| *Increase Government Reserve* | 45% |
| *Decrease Expense Ratio* ......Over | 50% |
| *Death Losses* | None |

THE above showing, made during the year of the severest depression Canada has ever known reflects great credit on the management of this, the youngest Life Insurance Company of Canada.

*Buy Your Insurance at Home and Help to Build Up British Columbia*

The Columbia Life Assurance Company affords absolute security for its Policyholders. Operating under Dominion Charter and Licence, it offers the same degree of safety and protection as any other Life Insurance Company operating in Canada.

F. W. B. LAW
Managing Director and First Vice-President

**Columbia Life Assurance Company**
*A British Columbia Company*
Head Office: Sixth Floor, Randall Building
Vancouver, B.C.

This rapidly growing British Columbia institution offers real opportunities for ambitious salesmen. Apply to FRED MARSH, Agency Manager, at Head Office.

**Insurance, Real Estate and Mortgages**
**BRANSON INVESTMENT CO., LTD.**
Central Bldg. Phone Garden 4121-2

**CITIES SERVICE COMMON**
TO YIELD ABOUT 7½%
**CHRISTY HALL & CO., LTD.**
Garden 7144 Investment Bankers Christy Hall Bldg.

**BUY BONDS**
We Can Offer and Recommend:
District of Oak Bay 5% Bonds, due 1969.
B.C. Telephone Co. Ltd. 5% First Mortgage Bonds, due 1960.
National Biscuit 6½% First Mortgage Bonds, due 1950.
Return per annum on a combined investment in above securities is over 5.60%.
**ROYAL FINANCIAL CORPORATION, LTD.**
Safety Deposit Boxes
H. W. MILLER, Manager
723 Fort Street, Victoria, B.C. Phones G 8141-3

Established 20 years ago . . . a financial service of sound judgment. Ask for our recommendations.
**H. E. HUNNINGS & CO., LTD.**
Members Vancouver Stock Exchange and Victoria Stock Exchange
614 VIEW STREET GARDEN 4181

**LOGAN & BRYAN**
BROKERS
STOCKS—BONDS—GRAIN, ETC.
Members New York Stock Exchange and Other Leading Exchanges in Canada and United States.
PRIVATE WIRES ATLANTIC TO PACIFIC
Connecting With Important Intermediate Points in Both Countries
CANADIAN BRANCHES: Victoria, Vancouver, Winnipeg, Toronto, Montreal, Quebec
VICTORIA OFFICE: 1124 Government Street. Empire 1161

**HEAVY HAULING**
Safe and Machinery Moving a Specialty
**JOSEPH HEANEY, LIMITED**
Phones G 7631 and E 5137
"WE DELIVER THE GOODS"

**Safe Investments**
Not a dollar of clients' money invested by us on mortgage within the past ten years has been lost.
What Is Your Experience?
**Heisterman, Forman & Company**
608 View Street Phone E 4161

WHY do some of the biggest CORPORATIONS of CANADA place their total fire and automobile insurance with the Companies which we represent?
BECAUSE they get SECURITY and SERVICE and SAVE MONEY.
We are GENERAL AGENTS for first-class CANADIAN and BRITISH COMPANIES outside the insurance combine and not under Vancouver control. Payment of all claims arranged by us.
**JOHNSTON & COMPANY**
Independent Agents 1314 Broad Street

***British Columbia Telephone Company***
5% DIRECT MORTGAGE GOLD BONDS
Due December 1, 1960. Price: 95.50. Yield, 5.30%.
*Van der Vliet, Cabeldu & May, Limited*
PHONE E 2142 313 CENTRAL BLDG.

NEW BRANCH
of the
BANK OF MONTREAL

The Bank of Montreal announces the opening of a new branch at the corner of Government and Bastion Streets, under the management of Mr. John Leeming, and extends a cordial invitation to you to call and inspect the office. This branch is a distinct unit in itself and offers full banking facilities, including Savings Department, the issuing of Drafts, Money Orders, Telegraphic Transfers, etc.

BANK OF MONTREAL
Established 1817
"A Bank Where Small Accounts Are Welcome"
TOTAL ASSETS IN EXCESS OF $800,000,000

# OILS SOFTER; MINES FIRM IN DULL DAY

## Home Closes at $1.52 Bid —Calmont and Eastcrest Make Some Advance

## BIG MISSOURI SAGS; RENO GOLD GAINS 2c

VANCOUVER, Jan. 15 (CP).—Continued softness in popular oils shares and irregularity on Eastern markets resulted in moderate recessions in the Turner Valley group on the Vancouver Stock Exchange yesterday. The mines division held firm at unchanged prices, while the utilities and industrials registered fair advances.

Aside from the liquidation movement in the market leader, Home, trading was an extremely draggy affair. The sales volume contracted on the downward swing and total transfers of 27,633 shares dropped approximately 9,000 shares below the previous day's turnover.

Home stoutly resisted the bear pressure during the morning session. However, selling increased in the late trading and the stock broke to a minimum for the movement to close at 1.52 bid, a net loss of 3 cents.

The lesser active issues in the oils groups were inclined to stiffen toward the close. Calmont at 22 cents and Eastcrest at 50 cents gained 1 cent and 2 cents, respectively. Commonwealth dropped 2 cents on the closing bid at 35 cents, while Mayland lost 5 cents at 71 cents.

Trading on the mines board consisted chiefly of odd lot transactions at even quotations. Big Missouri traded at 42 cents and closed down 1 cent at 41 cents, while Reno Gold, the only other issue to show a price change, rallied 2 cents to 12 cents.

AFTERNOON SALES

Oils

Amalgamated—100 at .08½.
Calmont Oil—500 at .22; 1,200 at .23.
Commonwealth—500 at .35; 100 at .37.
Eastcrest—200 at .42½; 1,100 at .50; 200 at .51.
Home Oil—625 at 1.55; 250 at 1.57; 100 at 1.58; 100 at 1.60.
Mayland Oil—600 at .75.
Merland Oil—1,500 at .15.
Model Oil—500 at .35.
Royalite—15 at 16.25.
Sterling Pacific—200 at .15.
United Oil—400 at .25.

Mines

Big Missouri—700 at .42.
Premier Gold—500 at .70.

Industrials

B.C. Power—25 at 36.00.
C.P.R.—30 at 39.90.
Coast Breweries—38 at 12.50.

Curb Exchange

Bluebird—1,100 at .02.
Luckey Jim—2,000 at .01½.
Whitewater—1,000 at .05.
Nordon Corp.—2,000 at .30.

MORNING SALES

Oils

A.P. Con.—600 at .32.
C. & E. Corp.—100 at .63; 50 at .64.
Eastcrest—400 at .46.
Home Oil—3 at 1.55; 100 at 1.58; 1,465 at 1.60; 25 at 1.62.
Mayland—200 at .73; 400 at .74; 500 at .76.
Merland—1,000 at .15½.
Mercury—200 at .33½.
McLeod Oil—100 at .70; 50 at .75.
Mill City—300 at .37½.
Model—100 at .36.
Royalite—5 at 16.25.
Southwest Pete—100 at .35.
Sterling Pacific—100 at .16.
United—100 at .35; 50 at .37.

Mines

Big Missouri—100 at .42.
Golconda—300 at .35.
Oregon Copper—200 at .05.
Reeves McDonald—100 at .21.
Reno Gold—10,000 at .12.
Snowflake—1,000 at .05½.

Vancouver Curb Exchange

Kootenay King—1,000 at .01.
Morton Woolsey—1,000 at .04½; 1,000 at .04¾; 500 at .05.
Woodbine—5,000 at .01½; 7,000 at .01¾.
Nordon Corp.—2,500 at .30; 600 at .32.

Eastern Mines

International Nickel—100 at 15.00.

# Trend of Yields From High-Grade Bonds

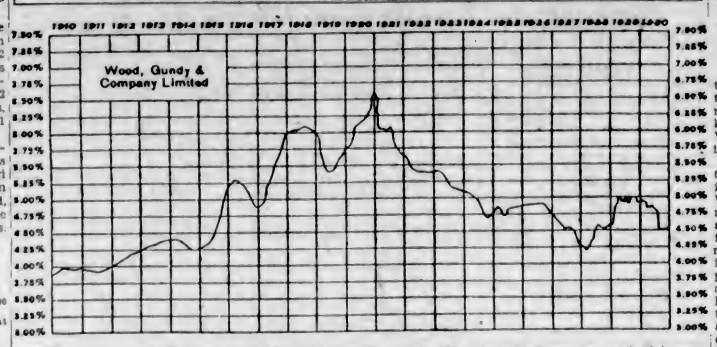


THE accompanying chart, prepared by Wood, Gundy & Company, Limited, shows the trend of interest rates obtainable from high-grade bonds during the last twenty years. The basis used in the interest returns from long-term Province of Ontario issues. Interest rates reached a high point early in 1921 and subsequently, with few interruptions, the trend has been downward. High-grade bonds, however, are still available on a more attractive yield basis than prevailed for many years prior to 1915.

# Royal Bank Executives Make Strong Recommendations To End Severe Depression

Sir Herbert S. Holt, President, Makes Constructive Recommendations—Expresses Confidence in Present and Future Situation of Canada.

Mr. C. E. Neill, Vice-President and Managing Director, Discusses World Depression and the Fall in Commodity Prices in Relation to Gold and Central Bank Policies.

Mr. M. W. Wilson, General Manager, Emphasizes Importance to Canada of Present Sound Banking Situation.

Outstanding addresses on many of the important developments in the financial world featured the annual meeting of the Royal Bank of Canada, held in Montreal.

Of special importance were the recommendations made by Sir Herbert Holt, president, and C. E. Neill, Vice-President and Managing Director, that should contribute to an improvement in general trade, and help in remedying some of the situations that have arisen.

The annual meeting marked the close of a very satisfactory year, notwithstanding the general trade depression, and brought together a very large number of shareholders.

Sir Herbert Holt, after referring to the world-wide depression and citing credit conditions as the chief contributing factor, reviewed, as usual, developments in and prospects for the basic industries of the Dominion. His remarks along these lines were, in part, as follows:

"There can be no doubt that the abnormal credit conditions during 1928 and 1929 must be held primarily responsible for initiating the present world-wide depression. High money rates had their inevitable effect of depressing business and paralyzing development, and in many countries economic and political structures have been weakened to such a degree that it is necessary for them to receive assistance in the shape of foreign loans before their purchasing power can be restored. The concentration of sixty per cent of the world's gold supply in the United States and France has placed the potential control of the world's price level in the hands of these two countries. Neither country has perfected its central banking machinery to the point where such control can be made promptly effective, and I fear that neither country has fully realized its duty in this respect to its own citizens and to the rest of the world. Until this responsibility is fully understood, or until there has been such a redistribution of gold as to leave other countries in a less helpless condition, the world can never attain that stability which business has every right to expect."

His comments on the Imperial Conference were as follows: "The results of the Imperial Conference are naturally disappointing to the Overseas Dominions. It was too much to expect that a ready-made proposal would be acceptable to Great Britain. Her trade with the outside world is relatively much more important to her than is the case with the Dominions, but proposals put forward by the Canadian delegates involved a principal rather than a plan and, in spite of whatever difficulties must be overcome in order to arrive at a common basis of agreement, this principle is one which should command serious consideration. The component parts of the Empire can surely expect from each other an understanding and co-operation in trade affairs which is conspicuously absent in international relations. It is hoped that the preliminary discussions before the proposed conference at Ottawa will lead to a common basis of agreement at that time."

Sir Herbert dealt with the principal industries of Canada, making a number of constructive suggestions. In connection with the newsprint industry, he pointed out that its present situation is the result of unwise over-expansion and advocated the prohibition by Provincial Governments of any further installations until the demand catches up with the present supply, also that the Governments should insist on all Canadian companies operating at the same percentage of capacity, thereby doing away with futile competition and useless price cutting.

In connection with the railways he advocated co-operation and elimination of wasteful competition, and pointed out that it is vital that they should not be hampered by any reduction in rates or increase in taxes which would interfere with financing and the maintenance of high operating efficiency.

He intimated that over-expansion of hydroelectric plants is threatened and stated that it is of vital importance that future developments be authorized only as demand warrants.

He dealt at considerable length with agriculture and strongly advocated that the West should be less dependent on the production of grain, substituting mixed farming. He approved of the suggested formation of an agricultural credit corporation to assist the farmers to purchase cattle, sheep and hogs.

He advocated the increased use of fertiliser as a means of ensuring more stable results, pointing out that experiments have demonstrated that fertilizers properly used will increase the yield of wheat by eight to ten bushels per acre. The development of the Canadian livestock industry has not kept pace with general increase in production, and we are actually importing considerable amounts of butter, mutton, beef and pork. In the meantime our exports of animal products have steadily decreased. Thus the consumption of bacon in Great Britain in 1929 amounted to 500,000,000 pounds, of which we supplied 200,000,000 pounds. Their consumption in the fiscal year of 1930 amounted to 1,000,000,000 pounds, of which we supplied less than 18,000,000. Meat products exported in 1920 amounted to $96,000,000 and had fallen in 1929 to less than $20,000,000. Dairy products fell in that period from a value of $56,000,000 to $35,000,000. In his opinion, these statistics clearly point to an opportunity for greater profit by diversification.

Sir Herbert pointed out that our future prosperity depends upon increased population and a balanced economy, which can only be developed by fostering home industries.

In connection with Government finance he pointed out that as a result of the present depression the Government is confronted with great difficulties due to falling revenues. He concluded this statement as follows: "While I am in favour of many of the appropriations which are being made for public works, such as roads and bridges which are important to the development of the country, there is special need for wise economy in Governmental expenditure at this time."

He concluded his address with the following statement: "The present interruption in the normal trade relationships of the world is not going to persist. Corrective forces are at work which will re-establish the flow of international credit and restore the volume of world trade. Business and industry have maintained a surprisingly satisfactory volume of activity in Canada as compared with other countries. The stability of our great industries and the strength of our financial institutions during the past year constitute a record which we may view with pride. It is this stability which is the basis for my optimism concerning the future. There are a sufficient number of favourable factors in the Canadian situation so that a resumption of expansion and development in Canada cannot be long delayed."

Mr. C. E. Neill, Vice-President and Managing Director of the bank, confined his remarks to a discussion of the world depression and the relation of the price level to gold supplies and central bank policy. He pointed out that only the return of normal international financial relations would end the present depression, and advocated a conference of the leading financial powers to formulate a plan whereby countries in need of financial assistance could tap the surplus supplies of New York and Paris. Failing this, he suggested that British interests should undertake this on their own account by the formation of a syndicate with substantial capital, which would borrow money in France and the United States and relend it to countries which are urgently in need of new loans in order to restore them to financial health.

He further pointed out that the apparent shortage of gold, which economists regard as the main cause of the depression, could be offset by a different policy on the part of central banks, and he suggested that a conference of the world's outstanding economists might be called to report on the charters, policies and operating technique of such central banks, with the idea of creating enlightened public opinion, leading to the necessary corrective measures.

The General Manager, Mr. M. W. Wilson, discussed the Annual Balance Sheet and Profit and Loss Account in detail. He cleared up any misapprehension which may exist in regard to the position of the banks in relation to the Wheat Pool in the following statement:

"At home there has been much discussion regarding credits extended by the banks to the wheat pools. You should be informed that, while such loans run into substantial figures, they are on an unquestionably safe basis, being secured not only by grain, but by Government guarantees that effectually preclude the possibility of loss to the lending banks."

He referred to the satisfactory manner in which the Canadian chartered banks have been able to take care of financial requirements in Canada during a difficult year, stating that the stability of our banking institutions has been clearly demonstrated and fresh evidence has been given that the Canadian banking system is adequate to the needs of the country in times of stress as well as under normal conditions.

## Stocks and Bonds

(A. E. AMES & CO., VICTORIA)

| | Bid | Asked |
|---|---|---|
| Abitibi Power & Paper, pfd. | 40 | .. |
| Beatty Bros., com. | .. | 18 |
| Beatty Bros., pfd. | 73½ | 80 |
| Bell Telephone | 142½ | 143 |
| Brazilian T.L. & P. | 21¾ | 21¾ |
| B.A. Oil | 15 | 15½ |
| B.C. Packers | 2¾ | 3¼ |
| B.C. Power "A" | 35¾ | 38¾ |
| B.C. Power "B" | 11½ | 12 |
| Building Products "A" | 22¾ | .. |
| Canadian Canners "B" | 13¾ | 14 |
| Canadian Cement, pfd. | 91 | .. |
| Canada Gypsum | 12 | 12¼ |
| Canadian Hydro Electric | 75 | 77½ |
| Canadian Pacific (N.Y.) | 39¾ | .. |
| Canadian Steamships, pfd. | 18½ | 18 |
| Cockshutt Plow | 8½ | 9¾ |
| Con. Smelters | 142 | 145 |
| Common Imp., com. | 2 | .. |
| Dominion Bridge | 52¾ | 52¼ |
| Dominion Glass | 112 | .. |
| Dominion Textile | .. | 80¼ |
| Ford of Canada "A" | 23 | 23½ |
| Frost Steel & Wire, com. | .. | 10 |
| Frost Steel & Wire, pfd. | ... | 96 |
| General Steel Wares | .. | 7¼ |
| Goodyear Tire | 97 | 99 |
| Hamilton Bridge | .. | 18 |
| Hinde & Dauch., com. | 3½ | .. |
| Home Oil | 1.60 | 1.65 |
| Imperial Oil | 17¾ | 17¾ |
| Imperial Tobacco | 8¾ | 3¼ |
| International Nickel | 15¾ | 15¾ |
| International Petroleum | 14½ | 14¾ |
| International Utilities "A" | 34½ | .. |
| Lake of the Woods, com. | 23¾ | 22¾ |
| Massey-Harris, com. | 6 | 2½ |
| McColl Frontenac | 30½ | 31 |
| Montreal Power | 55 | 55¼ |
| National Breweries | 33 | 33½ |
| Noranda | 14.50 | 14.90 |
| Ogilvie Flour | .. | 279 |
| Ottawa L.H. & P. | 33 | .. |
| Page-Hersey Tubes | 34 | 34½ |
| Power Corporation | 50¾ | 51 |
| Quebec Power | 41¾ | 41½ |
| Riverside "A" | 15 | .. |
| Service Station "A" | 32½ | 32¾ |
| Service Station, pfd. "A" | .. | 80 |
| Shawinigan W. & P. | 50¼ | 50¾ |
| Sherritt-Gordon | .. | 95 |
| Sherwin-Williams | 27 | 30 |
| Steel of Canada, com. | 39¼ | 39½ |
| Sudbury Basin | .60 | .65 |
| Ventures | .48 | .50 |
| Walkers G. & W. | 7¼ | 7¾ |
| Winnipeg Electric, com. | 14¼ | 14½ |

## CALGARY OIL NEWS

(Mason & Diespecker)

CALGARY, Jan. 15.—The Widney well, Central Turner Valley, has drilled out casing cement at the top of the lime, and yesterday was making new hole. The well is favorably located near large producers.

McDougall Segur No. 3, Central Turner Valley, has reached a lime depth of 250 feet, according to officials. The well at last report was drilling slowly through hard formation. The company's No. 2 well is still on a production test, but pressure adjustments have not been completed to provide an adequate trial.

Commonwealth's Turner Valley well has been interrupted in a production test by bridging conditions, state officials. It is probable that tools will be run into the hole again to remove the obstacle.

The Structure Well, Turner Valley, has entered the ranks of wells near completion. Drilling at 250 feet in the lime, nearly 5,000 feet in depth, the well has uncovered a gas flow estimated at 9,000,000 cubic feet. The well is testing comparatively unexploited territory between the central proven area and the Home section.

## *Elected to Council of Winnipeg Exchange*

WINNIPEG, Jan. 15 (CP).—Harry E. Sellers, Winnipeg grain man, was named president of the Northland Elevator Company, Limited, succeeding the late J. C. Gage. Mr. Sellers also was appointed to Mr. Gage's place on the council of the grain exchange.

## DRY AGENTS CLAIM TO HAVE SMASHED BIG LIQUOR RING

NEW YORK, Jan. 15 (AP).—Federal agents claimed last night to have smashed an alleged $5,000,000 mail order liquor ring operated throughout the United States, with the arrest of two men and a woman, in a Times Square office.

H. J. Simmons, chief agent of the Department of Justice, said documents were seized giving the names of many prominent customers. He said shipments had been sent to all parts of the country.

Simmons said more arrests were expected.

"We are prepared to show this group did a $5,000,000 business in three years of existence," he asserted.

"If you're so busy you can't be polite you're too busy.

## Toronto Stock Exchange Market

TORONTO, Jan. 15 (CP).—The market on the Toronto Stock Exchange left off in irregular fashion today. Most of the leaders were below last night, but a few issues responded to special buying and reversed the general trend.

Brazilian was an outstanding issue on the side of the decline, selling under 22, where it was more than a point below last night. Reaction was due to announcement that the forthcoming dividend would be paid in stock.

Nickel, Noranda, Ford of Canada, and Steel of Canada left off with fractional losses. C.P.R. dropped 1 1-2 points, weakening with New York rails.

Distillery stocks were strong, Walkers and Distillers - Seagram both rising on an increased turnover. The only explanation the Street had was that of an agreement regarding a selling agreement for export trade.

McColl renewed its advance up to 21 1-2 today. De Forest Crosley also strengthened further.

## BROKERS' LOANS

WASHINGTON, Jan. 15 (AP).—Loans to brokers and dealers held by New York Federal Reserve member banks for the week ending January 14 were announced by the Federal Reserve Board today as $1,820,000,000, representing a decrease of $59,000,000 as compared with the preceding week.

The week's total was a new low record since the Federal Reserve Board began keeping statistics on the loans in 1926.

The loans for the week ending January 15, 1930, were $3,365,000,000.

## VANCOUVER ISLAND EGG-LAYING CONTEST

Results in the Vancouver Island egg laying contest, conducted by the Dominion Experimental Station, Sidney, for week No. 10, ending January 9, were:

| Name | Week eggs | Total eggs | Total points |
|---|---|---|---|
| Light Sussex— | | | |
| R. V. Robinson | 34 | 400 | 353.6 |
| White Leghorn— | | | |
| A. Adams | 34 | 268 | 231.7 |
| R. E. Ault | 16 | 322 | 231.7 |
| W. Bradley | 44 | 267 | 289.3 |
| Dashwood Poultry Ranch | 33 | 96 | 25.5 |
| J. J. Dougan | 33 | 300 | 302.3 |
| A. Georgeson | 44 | 402 | 272.3 |
| W. J. Gunn | 40 | 251 | 304.7 |
| C. G. Goldine | 42 | 352 | *401.9 |
| T. H. Hayward | 18 | 200 | 210.3 |
| P. E. Lowther | 27 | 300 | 311.5 |
| R. Mackenzie | 50 | 403 | 349.5 |
| N. E. Plaxton | 41 | 303 | 293.0 |
| J. Smyth | 38 | 406 | 366.6 |
| Wace & Reason | 18 | 183 | 196.8 |
| Westwood Poultry Farm | 36 | 310 | 304.4 |
| White Wyandotte— | | | |
| Corbett & Tolputt | 27 | 420 | 364.2 |
| Exp. Station, Sidney | 30 | 383 | 332.3 |
| Exp. Sta., Summerfield | 32 | 306 | 268.2 |
| R. B. Jeffery | 33 | 307 | 263.6 |
| George H. Mather | 40 | 340 | 277.2 |
| W. A. B. Paul | 39 | 132 | 112.0 |
| Barred Rock— | | | |
| Chaplin & Oswald | 39 | 218 | 185.1 |
| Exp. Farm, Agassiz | 41 | 388 | 368.3 |
| A. Georgeson | 13 | 82 | 85.2 |
| C. G. Goldine | 35 | 242 | 204.9 |
| Swastika Poultry Farm | 14 | 113 | 107.0 |
| Rhode Island Red— | | | |
| O. G. Hunt | 25 | 343 | 272.4 |
| H. C. Cooke | 12 | 158 | 165.1 |
| O. G. Hunt | 30 | 206 | 189.0 |
| Mrs. A. G. Jackson | 21 | 324 | 198.4 |
| H. D. Reid | 13 | 229 | 216.7 |
| H. G. Scott | 37 | 381 | 361.2 |
| University of B.C. | 27 | 269 | 249.9 |
| | 1,081 | 9,646 | 8,883.1 |

*Leading pen.

## EGG-LAYING TEST

Results in the Royal Standard egg laying contest, conducted by the Vancouver Milling & Grain Co., for week No. 10, ending January 3, were:

| | Eggs for week | Total eggs |
|---|---|---|
| S.-C. W. L.— | | |
| A. Adams, Victoria | 47 | 253 |
| Wm. B. Anderson, Vancouver | 40 | 272 |
| W. D. Anderson, Haney | 35 | 267 |
| R. E. Ault, Sandwich | 47 | 323 |
| Bellvar Hatcheries, Cloverdale | 37 | 189 |
| W. Bradley, Langford | 37 | 236 |
| E. H. Broderick, Burnaby | 34 | 264 |
| P. Darbey & Son, Hammond | 40 | 266 |
| F. J. Ebben, Cloverdale | 36 | 425 |
| F. C. Evans, Abbotsford | 62 | *536 |
| Frank Eve, Aldergrove | 23 | 261 |
| Farrington Bros., New W'ster | 53 | 257 |
| C. Crocock & Son, New W'ster | 54 | 445 |
| M. L. Homan, Coghlan | 40 | 235 |
| J. W. Isherwood, Kamloops | 42 | 221 |
| P. Jones, New Westminster | 43 | 295 |
| F. Lucas, Cowichan | 35 | 422 |
| S. C. Law, Sidney | 44 | 372 |
| Dour. Miller, Langley Prairie | 44 | 448 |
| J. B. Moore, Milner | 24 | 302 |
| Wm. Philip, Nanaimo | 40 | 132 |
| N. E. Plaxton, Victoria | 40 | 179 |
| H. Quinn, Nanaimo | 42 | 431 |
| J. R. Smith, Lynn Valley | 38 | 380 |
| Jas. Smyth, Nanaimo | 38 | 362 |
| R. J. Speeys, Lynn Valley | 27 | 303 |
| J. W. Speers, New W'minster | 42 | *356 |
| A. F. J. Willis, Sardis | 31 | 233 |
| Wilson Bros., New W'minster | 38 | 368 |
| Jas. Woodbury, New W'ster | 36 | 287 |
| R.I.R.— | | |
| E. B. Cale, Vancouver | 46 | 247 |
| W. Maynard, Vancouver | 36 | 138 |
| R.I.R. Club of Amer., Vaner. | 30 | 155 |
| Dan Russell, New Westminster | 31 | 273 |
| Barred Plymouth Rocks— | | |
| A. Hushan, Cloverdale | 43 | 354 |
| Mrs. C. J. Lambert, Sidney | 17 | 164 |
| J. Lamble, County Line | 33 | 393 |
| A. E. Nix, Victoria | 17 | 66 |
| Buff Rocks— | | |
| Chaplin & Oswald, Salt Spg. I. | 46 | 366 |
| White Wyandottes— | | |
| Mrs. E. G. Drust, Vancouver | 28 | 343 |
| Ideens Bros., Comox | 42 | 361 |
| Wedgewood Poultry Farm, Comox | 43 | 177 |
| Light Sussex— | | |
| R. V. Robinson, Royal Oak | 36 | 436 |
| Vic. & Dist. L.S. Club, Victoria | 30 | 167 |
| Sex Linked W.W. and R.I.R. Cross— | | |
| H. C. Anderson, Hammond | 35 | 389 |
| Ideens Bros., Comox | 40 | 359 |
| Total eggs for week | | 1,723 |
| Ineligible and floor eggs | | 14 |
| | | 1,737 |

Production, 34.21%; average weight per doz., 25.99; high birds, Jas. Woodbury's No. 1, 63 eggs; F. E. Evans, No. 4, 62 eggs; F. C. Evans, No. 7, 62 eggs. High pen for week, F. C. Evans, 63 eggs. Leading pen, F. C. Evans, 566 eggs.

## *Stimson Companies Continue Business Under Liquidator*

TORONTO, Jan. 15 (CP).—Reorganization of G. A. Stimson & Company, Limited, and its four constituent firms, in an effort to recover possible assets, will be made by G. T. Clarkson, who was appointed receiver after the five firms went into voluntary liquidation yesterday, according to The Telegram today.

Mr. Clarkson, The Telegram says it is informed, intends to carry on with the assets for the benefit of the shareholders.

### *METAL MARKET*

LONDON, Jan. 15 (AP).—Standard copper, spot £44 12s 6d; futures £44 10s; electrolytic, spot £47; futures £47 10s.

Tin, spot £113 12s 6d; futures £11 15s.

Lead, spot and futures £13 17s 6d.

Zinc, spot £12 10s; futures £12 17s 6d.

AT NEW YORK

NEW YORK, Jan. 15 (AP).—Copper steady; electrolytic, spot and futures 10.

Iron, quiet; unchanged.

Tin, easy; spot and nearby 25.62; futures 25.87.

Lead, quiet; spot New York, 4.75; East St. Louis, 4.55.

Zinc, quiet; East St. Louis, spot and futures, 4.00 to 4.05.

### *MONEY MARKET*

LONDON, Jan. 15 (AP).—Money, 2 1-4 per cent. Discount rates: bills and three months, 2 1-8 to 2 3-16 per cent.

AT NEW YORK

NEW YORK, Jan. 15 (AP).—Call money easy, 1 1-2 per cent, all day.

Time loans easier; 60 days, 1 3-4 to 2 per cent; three-four months, 2 per cent; five-six months, 2 1-4 to 2 1-2 per cent.

Prime commercial paper, 2 3-4 to 3 per cent.

Bankers' acceptances unchanged.

# Columbia Life Makes Good Report

"I am certain that it will be gratifying alike to the shareholders and policyholders of the Columbia Life Assurance Company, as well as the general public interested in the development of the province, to learn that during a year which was marked by the most severe depression Canada has ever experienced this British Columbia institution has made substantial headway," said Mr. F. W. B. Law, managing director and first vice-president of the company. Mr. Law's comment was made on the basis of a statement covering the company's business for the past year, which showed a business increase of over 65%, an increase in premium income of 275%, an increase in the company's government reserve of 45% and a decrease in expense ratio of over 50%. The business for the last half of the year was particularly satisfactory. There were no death losses during the year. With conditions generally improving, the directors view the year before us with considerable optimism.

"We are proud of this showing, made by the company in such a year as we have just passed through," continued Mr. Law. "It shows what can be done. The Columbia Life Assurance Co. was established to enable residents of British Columbia to secure adequate and guaranteed life insurance protection in their own province and to keep their premium moneys at home for investment to a greater degree than has obtained in the past. That the institution is filling a field which means much to the interests of British Columbia is shown by a study of the reports of the Superintendent of Insurance for the province. Taking an average over the last forty years, it is found that the amount of life insurance moneys invested in British Columbia was about $61,000,000, while death claims and endowments for the period totaled about $3,000,000, a total of $64,000,000. On the other hand, the reports show that in 1929 alone residents of British Columbia sent out of the country over $13,500,000 in insurance premiums and that over the last five years the total amount of premiums sent out was over $56,000,000. The Columbia Life Assurance Co. was organized for the purpose of keeping premium moneys of British Columbians for home investment and for the upbuilding of the prosperity of the province to a far greater degree than is shown by these statements. We believe that through the establishment of institutions such as ours and of industries, having head offices in the province, that a greater degree of prosperity will maintain for British Columbia through the investment of funds for the upbuilding of the country. I am heartily glad that the 'Buy at Home' slogan of our company is being appreciated by the residents of the province, as shown by the progress we have made during the past year."

# *Arthur Cutten Buys Place in Winnipeg Pit*

CHICAGO, Jan. 14.—Arthur Cutten, the leading grain exchange trader in the United States, and a notable operator on the stock market, has purchased a seat on the Winnipeg Grain Exchange. When interviewed, Mr. Cutten said:

"I concluded that if I wanted to trade in grain at any time the only free market on this continent is in Winnipeg. In Chicago there is too much Government interference and also too much board of trade interference with the buyer. The board recently took a reactionary step when it voted to allow delivery out of private elevators on track, which is a great handicap to the buyer who has no place to put his grain, and the demurrage charges are about $5 a day per car. In my opinion all deliveries ought to be made to a buyer on a gold platter instead of his being handicapped in such ways. Another reactionary proposal which will be voted on early in February by the board is that every member of a firm will have to buy a membership as in the old days.

"Among the advantages of a Winnipeg seat is of course the fact that a member gets the benefit of lower commission rates. The principal considerations which impelled me to buy a seat there, however, are those which I have just stated."

## *Wright-Hargreaves Position Outlined*

(Meharey, Roe & Co., Ltd.)

In a statement accompanying dividend cheques sent out recently, E. L. Miller, secretary of Wright-Hargreaves Mines, Limited, gives an accounting of the company's financial position as at December 1. Cash in bank and bonds are set down at $1,796,845, and bullion in transit amounts to $140,000, making the total cash position $1,936,845. The payment of the dividend, however, will reduce this total by approximately $275,000. The free surplus amounts to $1,610,000, which compares with $808,479 at the beginning of 1930.

The report carries the additional information that, due to the very encouraging development encountered during the past eighteen months, the free surplus of the company showed an appreciable increase.

The mill at Wright-Hargreaves was stepped up recently to 700 tons per day, and it is expected that, in the not distant future, it will again be increased so as to treat 750 tons daily. Under development the mine is showing steady improvement, and it is stated that the best grade ore has been opened up at the lower levels, while dimensions are also much greater.

Development on the 2,400-foot horizon is meeting with very good success. The new compressor, recently installed, is working satisfactorily. The present campaign will involve the sinking of the shaft to a depth of 3,000 feet and the establishment of four new levels. This work will be done from the south shaft.

## NEWSPRINT PRODUCTION

NEW YORK, Jan. 15.—Production of newsprint by United States and Canadian mills in December declined to 284,031 tons or 62 1-2 per cent of capacity, from production of 297,640 tons, or 67.7 per cent of capacity, in November, and 342,591 tons, or 83.6 per cent, in December, 1929, the Newsprint Service Bureau reports. Production by Canadian mills in December amounted to 184,755 tons, against 201,703 tons in November and 230,008 tons in December, 1929. United States mills produced 99,276 tons in December, against 92,337 tons in November and 112,583 tons in December, 1929.

## Liverpool Wheat

LIVERPOOL, Jan. 14 (CP).—The following grain quotations were supplied by Broomhall, Liverpool, today, all prices c.i.f., Liverpool:

| | Today | Prev. Close |
|---|---|---|
| No. 1 Northern, Vancouver, January | 72⅝ | 72⅝ |
| No. 3 Northern, Atlantic, January | 71⅛ | 71⅛ |
| No. 2 Northern, Atlantic, January | 70¼ | .. |
| Argentine (Barusso), January-February | 61½ | 62¼ |
| Argentine (Rosafe), January-February | 61⅛ | 61⅛ |
| Australian, January | 70 | 70 |
| Russian (afloat) | 60½ | 60½ |

Note: The above was translated from British weights and currency to Canadian bushels and money at today's exchange rates between banks, which was 14.86⅝.

## *Jugoslavia Gets $35,000,000 Loan*

(Copyright, 1931, by The Chicago Daily News Foreign Service)

WASHINGTON, Jan. 15.—Negotiations for a loan of $35,000,000 between the Jugoslav Government and a group of international bankers have been virtually completed, according to reports received in Washington. The leading banking houses participating in this loan are: Banque d'Union Parisienne, which will handle the major part of the loan to be subscribed in Paris; the Rothschild Bank, representing the British interests; and Kuhn, Loeb & Company, of New York. This loan will be issued at 96 and will bear 6 per cent interest, according to reliable information.

# *Richfield Oil Co. In Receivership On Court Order*

LOS ANGELES, Jan. 15 (AP).—The Richfield Oil Company of California was placed in the hands of a receiver today by Federal Judge William P. James, acting on a petition of the Republic Supply Company of California, which listed assets of Richfield at $120,000,000 and liabilities at $35,000,000.

# *Exports Increase; Value Decreases*

OTTAWA, Jan. 15 (CP).—At the three-quarter mark in the present fiscal year Canada had exported considerably more wheat than during the corresponding period last year, but the amount realized from the business was appreciably lower. Figures issued through the Department of National Revenue show that the Dominion exported 184,442,015 bushels of wheat during the nine months just closed for which the sum of $157,755,170 was realized. In the corresponding nine months of 1929-30 the total quantity was 153,687,017 bushels, valued at $187,722,619.

### *SILVER MARKET*

LONDON, Jan. 15.—Bar silver, 13 11-16d per ounce.

AT NEW YORK

NEW YORK, Jan. 15 (AP).—Bar silver, 29 1-8.

the First covered waggon.

In the early thirties—before the railroad—when homesteaders were moving Westward—on horseback and covered waggons—

Then—in 1832—GOODERHAM & WORTS established the 'FIRST' distillery in Canada. Ever since G & W Rye Whisky has held its position as 'FIRST' in quality and popularity.

GOODERHAM & WORTS LIMITED
TORONTO.
Canada's Oldest Distillery

First in Canada G&W Special RYE WHISKY

This advertisement is not published or displayed by the Liquor Control Board or by the Government of British Columbia.

Vancouver Island Coach Lines, Ltd.

"We Cover the Island"

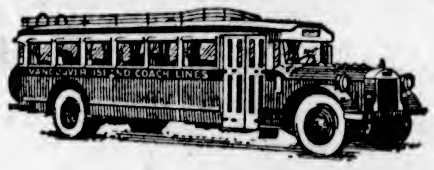


"All Our Routes Are Scenic"

Travel by Motor Coach

The Universally Accepted Method Because of Its Extra Convenience and Economy

For the business man who has to make a hurried trip our service provides schedules with a minimum of delay, convenient connections and, above all, surprisingly low rates. For the family planning a week-end holiday they will find our routes cover practically every traveled highway on the Island, making accessible all the main points of beauty. You will find clean, comfortable hotels at all convenient points. For the housewife seeking a day's relief from the daily routine of housework we have many trips which will provide a delightful change and at a minimum of cost. Full information as to fares and schedules gladly given upon request.

WE OPERATE ON THE FOLLOWING ROUTES

VICTORIA-NANAIMO
VICTORIA-WEST SAANICH ROAD
VICTORIA-JORDAN RIVER
VICTORIA-SIDNEY
[redacted]A-DEEP COVE
VICTORIA-SALT SPRING ISLAND
VICTORIA-LANGFORD
VICTORIA-CORDOVA BAY
BURNSIDE ROUTE
LAKE HILL ROUTE
NANAIMO-CAMPBELL RIVER
NANAIMO-PORT ALBERNI
DUNCAN-DEERHOLME
DUNCAN-COWICHAN LAKE
COWICHAN LAKE BOAT
VICTORIA-METCHOSIN
VICTORIA-GORDON HEAD
VICTORIA-CADBORO BAY
GORGE ROUTE
DOUGLAS-AGNES ROUTE

Depot, Broughton St. at Broad

Phone E 1177 Phone E 1178

# Important Notices, Employment, Business and Professional Directory, Wants, Etc.

## The Daily Colonist

**RATES FOR CLASSIFIED OR WANT ADVERTISEMENTS**

One and one-half cents a word each insertion, nine cents a word a week, with a minimum of ten words; cash with order. No advertisement accepted for less than twenty-five cents.

Death and Funeral Notices, $1.50 first insertion; $1.00 for each additional insertion. Marriages, Cards of Thanks and In Memoriam Notices, $1.50 per insertion.

Birth Notices, $1.00 per insertion.

Business or Professional Cards of two lines or under, $3.50 per month. Additional space at $1.25 per line per month.

Advertisers who desire may have replies addressed to a box at The Colonist and forwarded to their private address. A charge of ten cents is made for mailing replies. In this case add three words ("Box Colonist") to the count for the number of words.

Out-of-town readers of our advertisements ask advertisers to give address as well as phone numbers, as it is not always possible to communicate through the phone.

To insure insertion Classified Ads should reach The Colonist before 10 p.m. on the day previous to publication.

Classified Ads for The Sunday Colonist will be accepted up to 10 p.m. on Saturdays.

The Colonist will not be responsible for more than one incorrect insertion of any advertisement ordered for more than one issue.

Any claim for rebate on account of errors or omissions must be made within thirty days from the date of the same, otherwise the claim will not be allowed.

The Colonist service is available every day from 8 a.m. to 10 p.m., excepting Sunday. Just call Empire 4114.

**CLASSIFICATIONS**


| | |
|---|---|
| Acreage for Rent | 83 |
| Acreage for Sale | 82 |
| Acreage Wanted | 84 |
| Autos for Hire | 66 |
| Automobiles | 65 |
| Births | 1 |
| Bicycles and Motorcycles | 40K |
| Boats and Launches | 70 |
| Building Material | 40A |
| Business Directory | 71 |
| Business Opportunities | 69 |
| Cards of Thanks | 4 |
| Church Notices | 8 |
| Clothing, Furs, Shoes, Etc. | 40B |
| Coming Events | 10 |
| Dancing | 25 |
| Deaths | 3 |
| Dressmaking | 28 |
| Educational | 23 |
| Farms for Rent | 86 |
| Farms for Sale | 85 |
| Farms Wanted | 87 |
| Flats and Apartments to Rent | 53 |
| Flats and Apartments Wanted | 54 |
| Flowers | 7 |
| For Sale, Miscellaneous | 40 |
| Furniture | 40D |
| Fuel | 40C |
| Funeral Directors | 6 |
| Furnished Houses for Rent | 55A |
| Furnished Rooms for Rent | 49A |
| Furnished Rooms Wanted | 50A |
| Halls to Rent | 36 |
| Housekeeping Rooms to Rent | 51 |
| Housekeeping Rooms Wanted | 52 |
| Houses for Sale | 78 |
| In Memoriam | 5 |
| Listings Canceled | 77 |
| Lodges and Societies | 38 |
| Lost and Found | 29 |
| Machinery | 64 |
| Marriages | 2 |
| Maternity and Convalescent Homes | 62 |
| Miscellaneous | 37 |
| Money to Loan | 31 |
| Monumental Works | 9 |
| Music | 24 |
| Musical Instruments | 40E |
| Nursery Stock, Plants, Etc. | 40H |
| Personal | 21 |
| Professional Directory | 73 |
| Property for Sale | 80 |
| Property Wanted | 81 |
| Poultry and Livestock | 63 |
| Radio | 40F |
| Room and Board | 47 |
| Room and Board Wanted | 48 |
| Situations Wanted—Female | 18 |
| Situations Wanted—Male | 17 |
| Stoves, Ranges, Furnaces | 40L |
| Summer Resorts | 61 |
| Teachers Wanted | 19 |
| Timber | 30 |
| To Exchange—Miscellaneous | 23 |
| To Exchange—Real Estate | 76 |
| To Rent—Miscellaneous | 38 |
| Unfurnished Houses to Rent | 55B |
| Unfurnished Rooms to Rent | 49B |
| Unfurnished Rooms Wanted | 50B |
| Wanted—Female Help | 14 |
| Wanted—Male Help | 13 |
| Wanted Miscellaneous | 41 |
| Wanted to Borrow | 32 |
| Wanted to Rent—Houses, Furnished | 57A |
| Wanted to Rent—Houses, Unfurnished | 57B |


### 1 BIRTHS

MORRIS—To Mr. and Mrs. Douglas Morris (nee Copithorne), at the Royal Jubilee Hospital, on January 15, 1931, a daughter.

SMITH—At St. Joseph's Hospital, on January 8, to Mr. and Mrs. Fred T. Smith, a son.

### 5 IN MEMORIAM

DARK—Philip Turner, beloved husband of Mabelle Frederica Dark, 3321 Lee Avenue, Victoria, B.C., entered into rest January 18, 1930.

"With Christ, which is far better."
—Philippians i, 23.

"There shall be no more weeping, neither sorrow nor pain, for God shall wipe away all tears from their eyes."
—Revelation of St. John.

Also
In Sinu Jesu

In unfailing and tender memory of "Bubbles" (Carus), the darling and only child of the above, who was called home May 16, 1914. (Philip Edmund Carus-Wilson.)

"Thy will be done."

GOODFIELD—In loving memory of Benjamin Goodfield, who passed away on January 16, 1928, at his late residence, 2730 Fifth Street.

Sleep on, dear Dad, thy labors o'er,
Thy willing hand shall toil no more.
For each of us you did your best,
May God grant you eternal rest.
We have lost but God has gained
One of the best the world contained.

—Inserted by his loving wife and family.

In loving memory of my dear husband, "Billie" Whitehouse, who was accidentally killed on January 16, 1930.

To have, to love, and then to part,
Is the greatest sorrow of the human heart.
'Tis strange, but true—we wonder why
The best is always the first to die.

In memory a constant thought:
In heart a silent sorrow.

Inserted by his loving wife and Baby Billie.

In loving memory of our dear son and brother, Billie Whitehouse, who was accidentally killed on January 16, 1930.

One year has passed since that sad day,
When our dear son was called away.
The shock was great, the blow severe;
Little did we think that death was near.
We think of him in silence,
His name we oft recall,
But there's nothing left to answer
But his picture on the wall.
In the pride of early manhood,
When life was at its best;
God took him from those who loved him
To a home of peace and rest.

Inserted by his loving father, mother, and brother.

In loving memory of our dear brother, Bill Whitehouse, accidentally killed January 16, 1930.

In our hearts your memory lingers,
Always tender, fond, and true.
There's not a day, dear brother,
We do not think of you.

Inserted by his loving sister, Elsie, and brother-in-law, Ed.

### 6 FUNERAL DIRECTORS

HAYWARD'S B.C. FUNERAL CO., LTD.
Established 1867
734 Broughton Street, Victoria, B.C.
Phones—Empire 2614. Garden 7679. Garden 7682. Empire 4065.

SANDS FUNERAL CO.
Office and Chapel 1612 Quadra Street
Phone Empire 7511

THOMSON & FETTERLY'S FUNERAL HOME
1625 Quadra Street
Phone Garden 2612 Night and Day

McCALL BROTHERS
"The Floral Funeral Home"
Johnson and Vancouver Streets
Phone Garden 2012

S. J. CURRY & SON
Funeral Service

PRIVATE family rooms. Large, restful Chapel. Funeral Home, cor. Quadra and Broughton. Phone Garden 5512, Day or Night.

### 7 FLOWERS

SAVORY'S—WEDDING BOUQUETS, DESIGNS, etc. Phone Empire 1127, 1421 Douglas.

WOOD'S FLOWER SHOP, 1606 DOUGLAS. Cut flowers and designs. Phone Garden 4014.

**7A FUNERAL DESIGNS**

BALLANTYNE BROS., LTD.
Cut Flowers and Designs
646 Fort Street Phone Garden 2421
Greenhouses: North Quadra Street

### 9 MONUMENTAL WORKS

STEWART MONUMENTAL WORKS, LTD. Take No. 6 or 7 street car to works 1401 May Street. Phone Garden 3453.

### 10 COMING EVENTS

A NICHT WI' BURNS—KNIGHTS AND Dames of the Thistle annual anniversary concert and dance in A.O.F. Hall, Thursday, January 22, at 8 p.m. Refreshments, haggis. Admission, 50c. Findler's Orchestra.

DANCE, SATURDAY NIGHT, AMPHION Hall, 9 to 12. Evelyn Holt's orchestra. Admission 35c.

DANCE, SATURDAY NIGHT, SHRINE Auditorium. Paver's Columbians. 8.30-12.00. 35 cents.

FRIDAY NIGHT DANCE, SONS OF Canada Hall. Stan Cross and his Crusaders. Admission 35c.

FREE CLASSES IN NUMEROLOGY BY Dr. A. P. Barton, Progressive Thought Temple, Thursday, Friday, Saturday, Monday, 8 p.m. Freewill offering only. You are welcome.

HOME COOKING SALE, ST. LOUIS College Welfare Association, Spencer's basement, Saturday, January 17.

J.B.A.A.—BASKETBALL DANCE, CLUBhouse, Gorge, Saturday, January 17, 9:30 p.m. Special music, refreshments, etc. Admission 50c.

W.A. TO CANADIAN LEGION, PRO Patria, whist drive tonight, 8:30. Two first prizes, $5; two seconds, $3; two thirds, $3. 625 Courtney. Admission 35c.

### 13 WANTED—MALE HELP

AUTO BODY AND FENDER REPAIR men are needed—Thousands of car accidents occurring daily. These cars are repaired and made like new by this new type of auto mechanic. Former graduates now holding big pay positions as mechanics, foremen and shop owners. You can do the same. Start training now and by late Spring you can fill one of these positions open to Hemphill graduates. Be one of our graduates to enter this highly paid field. We can give you part-time work to help pay your expenses and our Free Employment Department is at your service at all times. Write today for our Free Auto Body and Fender Mechanics' Literature. Hemphill Auto and Engineering Schools, 1043 Pender Street West, Vancouver, B.C.

EXPERIENCED BUSINESSMAN TO TAKE responsible position with new company. Investment required. Box 7297, Colonist.

MAN TO TAKE CHARGE OF PLUMBING supply business. Must be conversant with all details. Box 7330, Colonist.

MEN, 18 TO 65 YEARS OF AGE, ARE required for big pay jobs in auto business. We train you by all practical methods until placed in employment. You can earn wages while learning or work out most of your training. Write at once for special circular Hemphill Auto & Engineering Schools, 1048 Pender Street West, Vancouver, B.C.

PARTNER WANTED, WITH INVESTment of $500 with services, in repair and small manufacturing business. Must be able to go to work at once. Apply Box 7298, Colonist.

TWO BASSES WANTED FOR CITY choir. Box 7237, Colonist.

WANTED — EXPERIENCED REAL estate salesman; young married man preferred. The Griffith Co., 617 View St.

INTERNATIONAL CORRESPONDENCE SCHOOLS CANADIAN LTD
JOHN WOOD, Agent
(The Collender Stores)
Vocational Adviser
Specialist in Technical Books
Engineers Coached, Marine, Stationary, Diesel, by Experienced Instructors
Open Every Day and Every Evening
709 Yates Street

### 14 WANTED—FEMALE HELP

AUCTION CONTRACT BRIDGE Studio, Linden Avenue. Phone Empire 9333.

CHILD WANTED AS MOTHER'S HELP. Good farm home and clothing offered. Apply 1216 Government Street.

EXPERIENCED COOK-GENERAL. Phone E 0053.

LEARN BEAUTY CULTURE—ENROLL Victoria Hairdressing College. Low fee, terms. 114 Woolworth Bldg.

SOMEONE TO SHARE OFFICE ROOM, dressmaker or otherwise; central location. Box 7329, Colonist.

SPECIALIZED INSTRUCTIONS — SHORT courses in permanent and finger waving; models furnished. Victoria Hairdressing College, 114 Woolworth Bldg.

VICTORIA HAIRDRESSING SCHOOL—Every subject (including permanent waving. We prepare for British Columbia Board of Examinations. 114 Woolworth Bldg.

WANT THOROUGHLY EFFICIENT young woman to take charge of beauty parlor; going concern. Apply 1721 Quadra.

### 17 SITUATIONS WANTED—MALE

ANY KIND GARDEN WORK—EXPERT pruning. G 3131. Gardener, 614 Dunedin.

A. J. GREGG, HOUSE WINDOWS cleaned, 8 cents each, outside. Hardwood floors polished. Phone G-5033.

AUTO REPAIRS BY EXPERT MEchanic at Winter prices (no overhead). Hirst, 2923 Sumas Street. Phone O 3585.

BOOKKEEPER WANTS WORK, WHOLE or part time. Phone Garden 8478.

HANDYMAN WANTS WORK OF ANY kind, by day or contract. Phone E-6787.

HANDYMAN — FIRST-CLASS CARpenter, brick, cement, decorator; accept board part wages, town, country. Box 7325, Colonist.

RELIABLE MAN, 35—JANITOR, CAREtaker, handyman. Box 7335, Colonist.

TIM KEE, CHINESE EMPLOYMENT agent, 1616 Government Street; phone Garden 5014.

**17A PAINTERS AND DECORATORS**

F. C. WHITE, INTERIOR DECORATOR, house painting, roof expert. Phone Empire 6048.

PAINTING, PAPERHANGING, KALSOmining: Winter prices; estimates free. Phone Empire 4813.

PAPERHANGING, PAINTING, KALSOmining work wanted. Phone O 6827.

RELIABLE PAPERHANGING, KALSOmining and painting. New patterns. Phone Garden 2374.

**17B SHINGLING, CHIMNEY SWEEPING**

CARTER FRED (SUCCESSOR TO WM Neal), chimney sweep. Phone Empire 7583.

CHIMNEYS SWEPT AND GUTTERS cleaned. Veteran Sweeps. G 2361.

**17C CARPENTERS AND CONTRACTORS**

ALTERATIONS, HOUSE RAISING, foundations, roofs repaired. Estimates given. G-7663, G-3258. O'Regan.

ALTERATIONS—CARPENTER, PLASTER, cement, etc. J. Warnock, Colquitz 77Q.

CARPENTER, SINGLE, WANTS WORK, do anything. Reasonable wages. Box 7233, Colonist.

CONCRETE AND CEMENT WORK, foundations, basements, sidewalks. Briar & Fryar. Phone Empire 4313, 8238.

IF YOU WANT A CARPENTER, PHONE secretary of local union. Empire 0942.

### 18 SITUATIONS WANTED—FEMALE

ADVERTISER (NOW DISENGAGED) will take full charge of home and patient during sickness. Postoffice Box 811.

EXPERIENCED COLORED GIRL—WILL clean or will mind children evenings at 35c an hour and carfare. Phone E 0090.

EXPERIENCED FINNISH GIRL, HOUSEwork, good plain cooking; $40 per month. Phone E 3019.

### 18 SITUATIONS WANTED—FEMALE (Continued)

EDUCATED CANADIAN WOMAN WANTS position in country, housekeeping or institutional; nursing experience. Box 7312, Colonist.

FINNISH GIRL WANTS GENERAL housework. Phone E 3545.

HOUSEWORK WANTED BY DAY OR hour. Phone G 2178.

LADY SEEKS POSITION AS COOKhousekeeper or companion-help. Phone Empire 0150.

NORWEGIAN GIRL WANTS POSITION as parlormaid or cook-general. Box 7272, Colonist.

REFINED BUSINESS LADY WOULD give light services, return room and board. Box 7306, Colonist.

REFINED ENGLISHWOMAN—POSITION as working housekeeper to widower or business couple; ten years' references. Phone E 8671.

TRAINED NURSE WANTS POSITION IN camp or country institute. Box 7213, Colonist.

WANTED—HOUSEWORK BY RESPECTable girl, eighteen years; sleep out. Phone G 1946.

WIDOW, MIDDLE-AGED, WILL CARE for invalid; practical nurse; reasonable. Box 7288, Colonist.

### 21 PERSONAL

A. P. BASSETT
Piano Tuner and Repairer
2861 Douglas Street, Victoria, B.C.
Phone Empire 4833

ARTHUR ENGLISH, ON BEHALF OF well-known magazine publishers in U.S.A. and Great Britain, considers manuscript on short stories, novels and material for screen studios. Free criticism offered on all material submitted. Telephone Garden 6734 or Garden 3462 for appointment, or write Suite 3, Park Mansions, 303 North Park Street.

ACCOUNTANT OPEN TO KEEP AND audit books. Fees moderate. Box 7373, Colonist.

A TURKISH BATH IS EXCELLENT FOR all rheumatic troubles. Qualified masseuse, late of Harrison Hot Springs. 732 Yates. Phone E 7835.

A TESTED CLAIRVOYANT MADAME Sammi, 1510 Fort St. Tel. O 3462.

CLAIRVOYANT — MADAME OLIVIA, front suite, 735½ Fort St. E 0013.

ECZEMA, ITCH, PIMPLES, PSORIASIS, piles, ulcerated legs. Try George Lee's Old Chinese Eczema Remedy. 1501 Government Street.

EXPERT JEWELRY REPAIRING AND manufacturing. Brockington, 6 Arcade Bldg. Gold bought. E 5161.

FOOT EXPERT — FALLING ARCHES, bunions, swollen aching feet; free examination. A. H. Hundleby, Stobart Bldg., 745 Yates. Phone Garden 6352.

FURRIER — ALTER OR REPAIR, IN your home, 11.35 an hour; 35 years' experience. Empire 2227, 6:30 to 7:30 p.m.

FREE TEST READING AND INTERview. See Mme. Mobius, expert analyst, vocational counsellor and child psychologist, Balmoral Hotel, Suite 19. Phone Garden 4624.

IF YOUR WATCH DOES NOT GIVE satisfaction, bring it to the "Watch Bench." Mainspring, $1; cleaning, $1. Old gold bought. 1320 Broad Street.

JOIN THE 1,500 INSURANCE CLUB. Average cost only $5 per $1,000. Limited to 1,500 members. Annual dues $2 both sexes. For information phone G 2665.

MADE-TO-MEASURE SUITS, $24 UP. Rankin, Tailor, 734 Pandora Avenue.

MENZIES NURSING & CONVALESCENT Home. 130 Menzies St. Phone Empire 9011.

SPIRELLA CORSETS, 301 JONES BLDG. Hours, 3 to 3. Phone Empire 8311.

SHOE REPAIRS WHILE YOU WAIT. All work guaranteed. Bob Hawkes, "The Home of Fine Shoe Repairs." 616 Trounce Avenue. We resole Zippers.

WOMEN'S AND CHILDREN'S DRESSES; also plain sewing. Miss Reace, 3080 Washington Avenue.

YOUR WEDDING INVITATIONS OR announcements must be correctly printed. We have had long experience and know how.

THE COLONIST
(Printing Dept.)
1311 Broad Street

**21A HAIRDRESSING**

EXPERT HAIRDRESSERS — MAUVE Lantern Beauty Shop, 729 Yates. G 6442.

HAIRDRESSING IN YOUR HOME—EXperienced operator. Phone E 9730.

MARCEL AND HAIRCUT IN YOUR home; experienced operator. Empire 7502.

### 23 EDUCATIONAL

B.C. DRAMATIC SCHOOL CLASSES starting—Elocution, public speaking for men and boys. Plays. Dramatic study. Phone E 1957.

CORRECT ENGLISH AND EXPRESSION. G 7458. Dr. Christine Stuart-Fleming.

NEW ERA BUSINESS SCHOOL, HIBBEN-Bone Bldg. Principal, Mrs. B. C. Keates. Shorthand, typewriting, bookkeeping, high school subjects. Coaching for Civil Service exams. Day and Night School. Phone Garden 5025.

ROYAL BUSINESS SCHOOL (OVER Campbell's, Government Street), phone Garden 6016. Principal, Miss Sayer. Stenographic, secretarial courses; individual attention; no failures, highest honors.

SEFTON COLLEGE FOR GIRLS, 615 ST. Charles Street, Victoria. New term, January 6. Phone G 7313.

SHORTHAND SCHOOL, 1011 GOVERNment Street. Business subjects, thorough tuition. E. A. MacMillan, principal. Phone Garden 4941.

SPROTT-SHAW BUSINESS INSTITUTE
Affiliated with
The Business Educators' Association of Canada.
Day students enrolled each Monday
Night students enrolled each Tuesday
Courses:
Stenography, Secretarial, Commercial, Preparatory, Civil Service, Radiotelegraphy.
Write or call for prospectus.
SPROTT-SHAW BUILDING
Phone Empire 7184

THE STANDARD SCHOOL OF STENOGRAPHY AND TYPEWRITING
Misses G. M. Dickson and W. G. Milligan
Mt. Douglas Block, Oak Bay Junction
Phone Garden 1824

VICTORIA SCHOOL OF EXPRESSION
MRS. WILFRID ORD, P.T.C.L.
1005 Cook Street Phone Garden 5526

### 24 MUSIC

ATTFIELD—MANDOLIN, BANJO, GUItar. B.C. Academy. Ph. E-3811, E-3593.

BANJO, MANDOLIN, GUITAR AND ALL stringed instruments taught by W. G. Plowright, 1118 Broad Street. Phone Empire 4943. Res. phone Empire 9093. Hours 1 to 8 p.m.; Saturday, 8 to 1.

PERCY SCOTT—MANDOLIN, MANDOLA, mando-cello, mando-bass, guitar, banjo, bagpipes; clubs organized. 1033 Pandora Ave. Empire 3834.

**24A PIANO**

PIANO LESSONS GIVEN IN BURNSIDE and Cloverdale districts by experienced teacher, 50 cents a lesson. Box 7150, Colonist.

**24B VIOLIN**

ERNEST SEMPLE STUDIO. E 3611; residence G 7785.

IRENE SICK—STUDIO OF VIOLIN, 634 Michigan Street. Phone Garden 0046.

### 25 DANCING

ALL THE LATEST STEPS TAUGHT BY Miss White, who specializes in ballroom dancing only. Phone Empire 8313.

DOROTHY COX, A.I.S.T.D., ENG.—ALL branches. Fencing. 1160 Burdett.

NOVIKOFF SCHOOL — RUSSIAN BALlet, modern stage, motion picture dancing. 720½ Fort Street. G 3113.

TEACH YOUR CHILDREN DANCING—Ballet, toe and tap, 25c a lesson. Garden 6983.

VIOLET FOWKES STUDIO OF STAGE dancing, 1 Mahon Block, 1112 Government Street.

VICTORIA STUDIO OF SOCIAL DANCing. All the latest dances. Jose Farrington, Castle Block, Fort Street.

**Double Service in Want Ads**

You can telephone your answers as well as your classified advertisements to The Colonist. Readers are often interested in Want Advertisements that do not carry the names or addresses of advertisers, but a Colonist box number. For the accommodation of those readers who find it inconvenient to write an answer, and to serve the advertiser better, we will take replies to Box Numbers over the telephone.

The Colonist service is available from 8 a.m. to 10 p.m., excepting Sundays. Phone Empire 4114.

### 28 DRESSMAKING

CHOKERS, FURS, REMODELED; MODerate charge. Phone Garden 2352.

LOOSE COVERS FOR FURNITURE AND car. Dressmaking. Phone Empire 7770.

### 29 LOST AND FOUND

FOUND — BUNCH OF KEYS. OWNER call at The Collender Store, 709 Yates Street, and claim.

LOST—COAT, PAIR OF GLOVES AND helmet, on Bowker Avenue by Colonist boy. Finder please phone E 4365.

LOST—LEATHER GAUNTLET, AT WILlows. Phone E 4749.

LOST—OVER LAST WEEK-END, TWO twenty-dollar bills. Reward. Phone E 2152 or E 5998.

LOST—ALSATIAN POLICE DOG, EIGHT months. Answers to name of "Von." E 1727.

THE PERSON SEEN TAKING GREY tweed overcoat and gloves from Shrine Hall, Saturday, return to Shrine Hall to save further trouble.

WILL PERSON WHO TOOK PARCEL OF silk garments from restroom of Hudson's Bay please phone Belmont 66G? Reward.

### 30 TIMBER BROKERS

FOR SALE—1½ MILLION FEET TIMber, close to railroad. More available. Apply 1331 Broad Street.

TIMBER FOR SALE. GIRDWOOD & CO., Pemberton Bldg.

### 31 MONEY TO LOAN

AGREEMENTS AND MORTGAGES PURchased. Money to loan. Foot & Co., Barristers, Bank Nova Scotia Bldg.

LARGE AND SMALL AMOUNTS—Building loans a specialty. No delay. Brown Bros., 306 Pemberton Building.

MONEY TO LOAN ON IMPROVED REAL estate at current rate of interest; strictly confidential; quick decisions; reasonable charges. P. R. Brown & Sons, Ltd., 1113 Broad Street. Phone Garden 7171.

MONEY TO LOAN ON FIRST MORTgage. Swinerton & Musgrave, Ltd., 340 Fort Street.

### 32 WANTED TO BORROW

IF YOU HAVE MONEY TO LOAN ON mortgage on improved property, any amount, apply Grant & Holden, Room 3, 640 Fort Street. Phone E 1742.

MONEY WANTED—WE HAVE FOR disposal some very choice first mortgages of $400, $500, $750, $1,000, $1,500 and $2,000 respectively, at the current rate of interest. If you have idle funds we shall be very pleased to show you our offerings. P. R. Brown & Sons, Ltd., 1113 Broad Street. Phone Garden 7171.

MONEY WANTED—WE HAVE SEVERAL very attractive mortgage loans bearing current rates of interest. Amounts $1,000 upwards. Ask for particulars, Heisterman, Forman & Co., 608 View Street.

WANTED — PARTY TO FINANCE radios and bicycles. Box 8507, Colonist.

### 37 MISCELLANEOUS

ALL YOUR TRASH WILL BRING YOU cash, such as rags, bottles, also tools, stoves, furniture, or anything else. We call anywhere and pay best prices. Phone Garden 4752.

SAWS, ALL KINDS, FILED, SET, gummed, etc. Phone W. Emery, 1567 Gladstone Avenue.

### 38 TO RENT—MISCELLANEOUS

TO RENT
STORE, 62 X 15
714 VIEW STREET
Near Seyward Block
Apply C. J. CAREY
716 View Street

### 40 FOR SALE, MISCELLANEOUS

**40A BUILDING MATERIALS**

THIS WEEK'S LUMBER SPECIALS:

| | |
|---|---|
| 3 x 4 common fir, sized, 6 to 20 ft. | $10.00 |
| 1 x 8 common fir and hemlock shiplap | 10.00 |
| 1 x 4 common flooring, short lengths | 10.00 |
| 1 x 4 to 12-in. No. 4 common boards | 6.00 |
| 1 x 4 and 1 x 8 fir siding, 3 to 7 ft. | 16.00 |
| ½ x 3 and ½ x 4 fir ceiling, 3 to 7 ft. | 16.00 |
| Cedar shingles, for sidewalls, per M | 1.50 |

It will pay you to see our lumber specials. Canadian Puget Sound Lumber and Timber Co., Ltd.
Foot Discovery Street Phone G 7131

A LARGE QUANTITY OF CORRUGATED iron, all sizes in pipe and fittings, also roofing paper. Victoria Junk Agency, 1814 Wharf Street. Phone G 6721.

USED LUMBER, 3 X 4, 3 X 6, 3 X 12, good flooring, siding and shiplap; 3 dozen sash, in good condition, 3 ft. by 2 ft. 10 in. Phone E 6943.

**40B CLOTHING, FURS, SHOES, ETC.**

SALTS PLUSH COAT, 42; TWO SILK dresses, 33. Phone G 6835.

**40C FUEL**

COKE AND COAL DELIVERED, 75 CENTS a sack, 100 lbs. Phone E 8374.

SAWDUST—A1 FIR, SACKED OR IN bulk; prompt delivery. Phones G 2914, G 3798.

100 LBS. SACK COAL, 75c, DELIVERED. Phone Garden 8101-8102.

**40D FURNITURE**

MIRRORS—FOUR, 3 FT. X 4 FT.; ALSO two bar fixtures. G 8421 or E 9086.

SOLID QUARTER-CUT OAK DININGroom suite, leather seats; two Congoleum squares, 8 x 6 and 8 x 12; rose sunroom set, wicker; all in good condition. Phone E 7073.

THE PRETTIEST CHESTERFIELD SET we have so far received, tailored all over in the loveliest of cut velours; solid walnut front and base, curved lines, and a bargain at $196. See this if you are in the market.

"We Put the Suite—in Home, Sweet Home"
MAURICE HUMBER
Opposite Jubilee Hospital

**40E MUSICAL INSTRUMENTS**

AMERICAN ORGAN, $15; CONN SLIDE cornet, $30; guitar, $10; accordion, $7; bugle, $3. Hickling's Music Store, 741 Pandora Avenue.

ESTEY ORGAN — EXCELLENT CONDItion. Sale price $49.50. Terms: $5 down, $5 monthly. Music Dept., Hudson's Bay Company.

PIANOS WANTED — WE WILL MAKE you a special allowance on the purchase of a new radio, balance on easy terms. Music Dept., Hudson's Bay Co., Third Floor.

PIANO-ACCORDION FOR SALE, HOHner, 48-bass, perfect condition, $50. G 3798.

SEE OUR GUITAR SPECIALS FROM $10 up. P. E. George's Music Store, 709 Pandora Avenue.

**40F RADIO**

A GUARANTEED SECOND-HAND OR new electric radio sold on easy terms, or for hire by the week or month. Jacob Aaronson, 551 Johnson Street. Phone G 4723.

### 40 FOR SALE, MISCELLANEOUS (Continued)

EXPERT RADIO SERVICE ALL TYPES and models of radio sets repaired. Silver-Marshall Service Station; operator, E. P. Siddall, 320 Moss St. Empire 2552.

FOR SALE—SHORT WAVE RECEIVER. Phone G 5967.

FOR SALE — VICTOR COMBINATION radio, new; bargain for cash. Phone G 2775.

NO INTEREST—TRADE IN YOUR OLD battery set or gramophone, whatever state it is in. We will allow 20 per cent of the purchase price on a 1931 Console radio. NO INTEREST. Twelve months to pay balance. Phone G 4677.

GET a GOOD SECONDHAND RADIO AT a very fair price. All guaranteed. Call and see for yourself. S. Goucher, 755 Yates Street.

PRE-STOCKTAKING SALE OF RADIOS —Special allowance on your old radio, piano or phonograph. Radio Dept., Hudson's Bay Co., Third Floor.

SCOTT WORLD'S RECORD A.C.-10 radio, $100 cash; snap. Phone G 6482.

1931 QUEEN ANNE MODEL RADIO by Silver Marshall — Beautiful walnut cabinet with folding doors, 10-inch speaker. An opportunity to buy a high-class radio at a low price. Complete with tubes ............ $185

WALKER SERVICE STATION
Johnson St. Bridge Phone Garden 7105

FADA 8-TUBE ELECTRIC CONSOLE
Screen Grid Tubes, Dynamic Speaker
Used as Demonstrator
REGULAR $321; NOW
$135
Easy Terms
RADIO-LECTRIC, LTD.
635 Fort Street Phone E 6114

NEW PRICES ON RADIO TUBES

| | | | |
|---|---|---|---|
| UX 280 | $3.65 | UX 245 | $2.80 |
| UX 226 | $3.60 | UY 227 | $3.10 |
| UY 224 | $4.65 | UX 201A | $1.75 |
| UX 171A | $3.00 | | |

Tubes Tested Free of Charge at the
MUSIC DEPT.
DAVID SPENCER, LTD.

**40K BICYCLES AND MOTORCYCLES**

ANNUAL SALE OF REBUILT BICYCLES, from $13.50 to $35. New C.C.M. bicycles, $35. Victory Cycle Works, 581 Johnson Street. Phone G 4727.

**40L STOVES AND RANGES**

FOUR-HOLE WHITE ENAMEL RANGE, steel top, waterfront, $45. Carter's Stove Store, 823 Fort Street. Phone E 3511.

FURNACES, $75. REPAIRS REASONable. Watson & McGregor. G 4613.

RANGES — $3 PER WEEK. PHONE Empire 8423. 715 Pandora Ave. Sole agents for Findley ranges. McClary repairs.

18 GOOD USED RANGES, $35 UP, CASH or terms. B.C. Hardware.

**40X MISCELLANEOUS**

APPLES — JONATHANS AND BALDwins, medium sized, $1.65 to $3.00 per sack (two boxes), at the farm; 15c extra delivered. Tanner Bros., Centra Road, Keating, phone Keating 25.

BOATS, LADDERS, PARK SWINGS, dog kennels, chicken houses. Jones Bros., 627 Port Street. Empire 4935.

BLACK GARDEN LOAM, CLAY, SAND, cinders, gravel, manure, delivered anywhere. Hauling, grading, fencing, etc. Phone Garden 4790.

BLACK SOIL, CLAY, ROCK, CINDERS, manure delivered. Ploughing, harrowing and general teaming done. 1846 Kings Road. G 5564.

BED-COUCH, NEARLY NEW, $10. APPLY 662 Head Street.

CEDAR FENCE POSTS, 15c, DELIVERED. R. Gait, R.R. 1, Royal Oak.

ELECTRIC SEWING MACHINE, SINGER, only $47. 718 Yates. G 3031.

FOR SALE—FOWLER HOSPITAL BED and invalid chair. Phone E 3376.

FOR SALE—WOODTURNING LATHE, 4-ft., with electric motor. Apply 3083 Admirals Road.

FOR SALE — CONVERTIBLE PROTAR F 6.3 lens, 8½-inch focus, in compound shutter. Phone Empire 6036.

FOR SALE—CANADA STUMP PULLER, over 300 feet cable, chokers, etc. Dan Dougan, Cobble Hill.

FOR SALE—SAWDUST BURNER, IN perfect condition, $50. Apply Box 7293, Colonist.

FOR SALE—ENGLISH BABY BUGGY, first-class condition. Phone G 2678.

NICE ROASTING CHICKENS, $1.00; broilers, 75c; plucked and drawn. E 7955.

NEWLY-BUILT ONE-ROOM SHACK; will move anywhere; cheap. G 2641.

NETTED GEM POTATOES, $1.60 PER sack. P. Barnes, Union Ave. E 4347.

RANGE CASTINGS FOR MOSTLY ALL makes. B.C. Hardware.

SUNLIGHT IN YOUR OWN HOME—Ultra violet carbon arc lamp. Viaor, vim, disease-resisting, $65. H. D. Meinwaring & Co., 816 Fort Street. Phone G 7831.

STOVES AND RANGES, MANY MAKES. We repair and install coils, waterfronts, parts, boilers, etc. Southall's Stove Exchange, 801 Fort Street. Garden 2981.

3 POUNDS OF SCOTCH AND BUDweiser malt, 1 pocket hops, 5 lbs. Demerara sugar, 1 yeast cake—all for 90c. Delivered anywhere. Hill's Grocery. Phone Garden 8101.

Estd. 1906 Oldest Adv. Agency in B.C.

"Advertising is to business as steam is to machinery"

MAIL AND NEWSPAPER ADVERTISING IS BUSINESS INSURANCE

You insure your life, your house, your building—why not your business? Whether yours be a small retail store (in the country or the city) or a factory, we can submit you a form of advertising that will insure your business. We also do all types of mimeographing and multigraphing for stores, commercial houses, churches, schools, clubs and societies, such as: letters, notices of meeting, programmes, copies of financial statements, etc.

NEWTON ADVERTISING AGENCY

Mail and Newspaper Advertising.

Multigraph and Mimeograph Circular Letters and Postcards. Addressing. Mailing.

Mail Advertising Planned, Printed and Mailed.

Suite 1, 604 Fort St. Phone Empire 2713

### 41 WANTED—MISCELLANEOUS

ABSOLUTELY FAIR PRICES PAID FOR your junk; also old furniture. Phone E 0850.

ABSOLUTELY HIGHEST PRICES PAID for rags, bottles, tools, stoves, furniture, or anything you wish to dispose of. We call anywhere, any time. Garden 4752.

ANTIQUES, OLD GOLD, DIAMONDS. Best cash prices. Strictly confidential. Rose, 1012 Government Street.

ODDY'S, 1600 DOUGLAS STREET—WE buy good class furniture, china, silver, old jewelry and brassware. Good prices paid. Phone Empire 3813.

PHONE GARDEN 4752—WE PAY BEST prices for bottles, rags, tools, stoves, furniture or anything else you wish to dispose of. We call anywhere, any time. Try us.

ALWAYS AT YOUR SERVICE

VICTORIA JUNK AGENCY — Highest prices paid, furniture, bottles, rags, tools and metals. Call town or country, any time. Garden 8721.

WANTED — POWER CHAFF CUTTER. State price. C. J. Lambert, Sidney Postoffice.

WANTED — OFFICER'S SAM BROWNE with frog. Must be in good condition. Advise price and where can be seen. Apply Box 7301, Colonist.

WANTED — USED AUTOMATIC LIGHTing outfit, batteryless type. Give particulars and price in reply. Box 7137, Colonist.

### 41 WANTED—MISCELLANEOUS (Continued)

WANTED—¼ H.P. ELECTRIC MOTOR, induction type, 110 AC. Must be reasonably priced. Box 7187, Colonist.

WANTED — ANTIQUE FURNITURE, silver, china, etc. Phone E 0842.

WANTED—SECOND-HAND FURNITURE, stoves, ranges, tools, etc. We buy junk. Phone calls promptly attended to. Just phone E 5343. Our man will call.

WE CALL AND COLLECT WASTE paper. Phone E 6073. 511 Johnson.

### 47 ROOM AND BOARD

AT 1139 McCLURE — COMFORTABLE and reasonable board-residence. G 1036.

A GOOD HOME FOR BUSINESS MEN; garage. 812 Heywood Avenue. E 5368.

ABERDEEN HOTEL, 941 McCLURE. Transient and residential; central. Running water in rooms. Garden 0111.

BOARD AND ROOM; PRIVATE HOME, Camosun St. Parrott, E 3540.

COMFORTABLE ROOM AND BOARD for one or two young men, private home, centrally located. G 4865.

COMFORTABLE ROOM, HOT WATER heating; private home; meals unsurpassed. Garage. E 9672.

HOME FOR ELDERLY WOMAN: COMfortable, private. Box 8783, Colonist.

LARGE BEDROOM, SUIT TWO YOUNG men; good board; garage. 426 Vancouver Street. Phone Garden 7368.

PAYING GUESTS TAKEN—EXCLUSIVE locality. Steam heated. References required. White cooking. Phone E 1628.

RESIDENCE-BOARD — QUIET, HOMElike. Phone E 6644. 1144 Rockland Ave.

REST HOME FOR CONVALESCENTS, semi-invalids; graduate nurse. G 3568.

SMALL, CHARMING HOTEL, OSBORNE Court; table board. 817 McClure St. Miss Ewing. Tel. Garden 5144.

THE MAPLES, 1306 YATES STREET—Select room and board; garage. Garden 7745.

1010 LINDEN — COMFORTABLE BEDrooms, board optional.

$7 WEEK — ROOM AND BOARD. 736 Pisgard Street. Garden 3560.

### 48 ROOM AND BOARD WANTED

YOUNG BUSINESS GENTLEMAN would like room and board, private home, centrally located. Box 7304, Colonist.

### 49 ROOMS TO RENT

**49A FURNISHED**

CECIL HOTEL
1332 BLANSHARD STREET

BRIGHT, comfortable modern rooms and bath. Reasonable rates. Garden 0117.

BROADWAY ROOMS
Clean and Comfortable
75c NIGHT, UP, AND $2.50 WEEK, UP
Corner of Johnson and Broad Sts. E 0168

COSY, SMALL BED-SITTING-ROOM, ground floor; near car; central. G 4965.

CLEAN FURNISHED ROOMS, $2 UP. 1156 View St., Victoria. Phone E 5671.

COMFORTABLE ROOM, MODERN kitchenette; half rent and help. Phone E 3485.

DEVONSHIRE HOUSE, 733 FORT ST.—Centre of theatre and shopping district. Strictly first-class, catering especially to ladies. Bright, sunny rooms, newly decorated; automatic heating system installed, abundance of hot water and heat. Very attractive rates. Phone G 0240.

TO LET—COMFORTABLY FURNISHED room, walking distance. For particulars phone E 5176.

**49B UNFURNISHED**

TWO UNFURNISHED FRONT ROOMS—Suit bachelor. Rent $8. 39 Ontario St.

UNFURNISHED ROOMS OR SUITE. Phone Garden 4562. 750 Queens Ave.

### 51 HOUSEKEEPING ROOMS TO RENT

**51A FURNISHED**

AT 819 COOK—BRIGHT, LIGHT HOUSEkeeping rooms. E 4436.

AT 1333 YATES—FURNISHED HOUSEkeeping rooms, gas, light, hot water, from $3 up. E 6322.

ATTRACTIVE HOUSEKEEPING ROOMS, conveniences. 441 Vancouver Street.

BELVOIR LODGE — SELECT HOUSEkeeping rooms. 1176 Fort. E-2317.

COMFORTABLE, CLEAN, QUIET HOUSEkeeping room, kitchenette. 802 Cook.

CLEAN, COMFORTABLE HOUSEKEEPing rooms, with kitchenette. 1124 Fort.

COMFORTABLE HOUSEKEEPING AND sleeping rooms; steam heat, hot and cold water. Rates: $3.50 to $4.50 week. Yale Rooms, 711 Johnson Street. Phone Garden 0029.

COMFORTABLE, BRIGHT ROOM; housekeeping if desired. 1083 Balmoral, near Cook. G 3225.

COMFORTABLE FURNISHED HOUSEkeeping rooms, quiet home; garage. 225 Belleville St. E 8626.

DELHI HOTEL—HOUSEKEEPING AND single rooms. 617 Yates Street. Mrs. Skelton.

FURNISHED AND UNFURNISHED housekeeping rooms; garage; large garden. Phone Empire 6313.

HOUSEKEEPING ROOMS, FLATS, cabins, $8 per month up. 1036 Hillside.

HOUSEKEEPING ROOMS, SMALL, $10; large from $3.50. 1145 Rockland.

HOUSEKEEPING ROOMS, SUITES, fully modern; central; elevator service; comfortable modern bedrooms at reasonable weekly and monthly rates. Rita Hotel, 710 Fort. Phone Garden 7158.

HOUSEKEEPING; ALSO ROOM AND board. Apply 3630 Quadra Street.

HOUSEKEEPING ROOMS, CLEAN, warm. 843 Pandora Avenue.

LARGE HOUSEKEEPING ROOM ON ground floor; hot water heated; also garage. 1024 McClure.

SELECT HOUSEKEEPING ROOMS, kitchenette, clean, warm and comfortable; excellent location. 1330 Yates.

SUITE AND LIGHT HOUSEKEEPING rooms, garage. 618 Niagara Street.

THREE FURNISHED ROOMS FOR LIGHT housekeeping, modern, light and phone, $12; two large front rooms, furnished, modern, light, phone, $20. 1813 Fairfield Road. Phone G 3178.

1010 LINDEN—FURNISHED HOUSEkeeping rooms, every convenience.

### 53 FLATS AND APARTMENTS TO RENT

AT LELAND APARTMENTS — SUITE and housekeeping rooms. Phone G 7615.

ATTRACTIVE FOUR-ROOMED UNFURnished apartment, fireplace, ground floor; garage. O 5766.

AT MODERATE RENTS—NICELY FURnished suites. LeRoy Apartments, 803 Montreal.

A FURNISHED FOUR-ROOMED APARTment, two bedrooms, electric stove, close to St. Margaret's School. Apply 1609 Gladstone Avenue. E 2846.

AT 840 LINDEN AVENUE—PLEASANT, well-heated suite.

AT 1144 PANDORA—MODERN FURnished suite, extra bedroom; garage if required.

AT BELWIL APARTMENTS—ONE, TWO and three-room suites, furnished. G 0220.

AT 3321 COOK—SMALL APARTMENT, furnished or unfurnished, steam heat, every convenience.

A CLEAN, BRIGHT AND NICELY FURnished five-roomed flat, with range; two bedrooms, sitting-room, kitchen and dining-room. Good location, one block from Haultain bus and Fernwood car. Rent reasonable. Apply 2026 Stanley Avenue, corner Pembroke Street.

APARTMENTS OR SINGLE ROOMS, all conveniences for light housekeeping, hot-water heated. St. Helen's Apartments. Garden 0036.

AILSA MANSIONS — COOK STREET, Fairfield, first-class apartments, comfortable, well heated, garage. Very reasonable rentals. Apply Janitor.

A SUNNY FURNISHED SUITE, CENtral, near Fer and beach. Garden 7769.

ARGYLE COURT, 424 LINDEN AVENUE —Suite to rent, new gas range; adults only; garage. Apply Owner, 974 Yates Street, or caretaker on premises.

### 53 FLATS AND APARTMENTS TO RENT (Continued)

AT MT. EDWARDS—FURNISHED FLAT for rent. Phone Empire 4923.

AT THE KENSINGTON, 819 PANDORA—Furnished suite, comfortable, quiet.

BELL APTS.—FURNISHED APARTMENT. 1021 Cook. Apply Suite 4. G 1462.

CLEAN, HOMELIKE FURNISHED single apartments, ample bath and shower accommodation. Moderate rentals. Mrs. O. H. Allan, Victoria House, 1114 Rockland Avenue. Phone Garden 2536.

CARLTON APTS., 711 PANDORA—FURnished suites; housekeeping rooms.

THE WALDRON APARTMENTS
837 BURDETT

EXTRA LARGE, modern three-room apartments with oak floors, electric fireplaces, stoves and Frigidaire. Also furnished breakfast nook. Rents recently reduced.

PEMBERTON & SON
625 Fort Street Phone G 6124

FURNISHED APARTMENTS—BEDROOM, kitchen, $25; two bedrooms, kitchen, $27.50; close in. 1281 Pandora Avenue. Phone E 2648.

FOUR-ROOMED FURNISHED SUITE; close in; garage; adults only. G 1819.

HARROGATE, BEACH DRIVE, OAK BAY—Suites in this beautiful building. Garage with each suite. Hot-water heat, Frigidaire. E 2185.

HUMBOLDT APTS.—FURNISHED SUITE. J. Jarvis, phone G 0129.

JAMES BAY — UNFURNISHED SUITE, quiet, restful; adults only. E 8473.

LOVELY NEW FIVE-ROOM SUITE TO rent, unfurnished; new gas range and linoleum in the kitchen, open fireplace; bright, sunny rooms; all modern conveniences. Close to Parliament Buildings. Low rent. Apply to Mundey's Shoe Store, 1203 Douglas Street.

MARINE CHALET, OAK BAY—VICtoria's finest furnished kitchenette apartments, steam heat, electric refrigeration; near beach, car line and golf links. Suite now available. Phone Empire 5531.

MT. DOUGLAS APARTMENTS, OAK Bay Junction—Fully furnished apartments. Phone Empire 4622.

NEWLY-DECORATED MODERN TWOroomed furnished housekeeping suite, $15 per month, including light, water and garage. Maynard's Bungalow Court, 768 Hillside Avenue.

BEVERLEY HOTEL APARTMENTS
724 Yates Street
LARGE SIX-STORY MODERN BUILDING
Strictly First Class

NEAR LARGE STORES AND THEATRES —When visiting in Victoria, greatly reduce your expenses by occupying one of our lovely housekeeping suites or single rooms. All complete, with free gas, electric light, hot and cold water, private bath, etc.

Empire 5914 Jas. A. Griffith, Prop.

NORMANDIE — THREE-ROOM UNFURnished suite, sunny and bright, $27.50. Fully furnished double suite, $40. Spotlessly clean. Phone Empire 6284.

SCOTT APARTMENTS
Furnished and Unfurnished Suites

ROCKLAND COURT—ABOUT JANUARY 19, unfurnished suite; bedroom, living-room, kitchen, open fireplace. E 8360.

ROSTREVOR, 1146 OSCAR STREET—Comfortable furnished apartments. Phone G 0121.

TREBARTHA APARTMENTS—1046 VIEW Street, very comfortable suite, $26. Immediate possession. Phone Garden 4453.

VERY NICE, CLEAN, WELL-FITTED, unfurnished flat. See it, 1023 Oliphant.

WELL-HEATED, FURNISHED SUITE, private bath; business couple desired; $35. Mrs. Brooks, 1210 Fort.

$17 — THREE NICE ROOMS WITH large cupboards, including light, water, phone and cook stove. Vacant February 1. Phone G 2983.

### 55 HOUSES TO RENT

**55A FURNISHED**

AT CADBORO BAY—FURNISHED COTtages from $15 month up. Empire 9796.

BUNGALOW ON SEASIDE; PREFER permanent tenant. Apply 1841 Crescent Road. Phone E 4049.

CLOSE IN, WALKING DISTANCE, stucco bungalow, nicely furnished; furnace, garage; only $50. Six-room modern home, Fairfield, fully furnished, clean condition, furnace, garage, $45. Rosevear & Gordon, 313 Union Bldg. Phone G 6041.

CADBORO BAY—TO LET TO RELIABLE tenants only, six-roomed modern cottage, furnished or unfurnished. Box 7394, Colonist.

FOR RENT, OAK BAY—WELL FURnished convenient residence of nine rooms, garage, near beach, car, and golf links; view of sea; large living-room, dining-room, den, with fireplaces and oak floors; four bedrooms; hot water heat; electric range, laundry and chinaman's room. Phone Empire 9126.

FULLY FURNISHED FIVE-ROOM BUNGALOW, Grahame Street; immediate possession; $35.

JAMES BAY—BUNGALOW, five rooms, basement and furnace; possession February 1; this is a nice home, in best condition; $48.

W. J. GILLILAND & CO.
Phone G 7241

FULLY OR PARTLY FURNISHED MODern six-roomed bungalow, garage in basement, furnace; Burleith district. Immediate possession. Phone G 3776.

HOUSES, FURNISHED OR UNFURnished, for rent or for sale, on easy terms. Fred M. Russell, 112 Pemberton.

MODERN SEMI-BUNGALOW, SEVEN rooms; Foul Bay, near school, car and beach. Phone Garden 5834.

ON BEACH DRIVE—A VERY ATTRACtive five-room bungalow to rent, furnished; beautiful view; all modern conveniences; garage. Low rent. Apply Mundey's Shoe Store, 1203 Douglas Street.

SIX-ROOMED HOUSE, GOVERNMENT Street; all large rooms, furnished, gas installed. Near Dallas Road. Rent $35 per month. Robert Grubb & Co., 1113 Government Street, Victoria.

TO RENT FOR TWO MONTHS — FURnished semi-bungalow on corner of Foul Bay Road and Brighton Avenue, reasonable rent. Phone Empire 8271.

WANTED—LADY TO SHARE COTTAGE. Phone G 4640, before 10.30 a.m.

1653 PEMBROKE STREET — SIX rooms, fully furnished, including linen, etc.; furnace; $35.

P. R. BROWN & SONS, LTD.
1112 Broad Street Phone Garden 7171

$30—COSY FOUR-ROOM BUNGALOW in Oak Bay, $30, seven rooms, close in. Royal Realty Co., 130 Pemberton Bldg.

**55B UNFURNISHED**

| | |
|---|---|
| 1230 POWELL ST., 6 rooms, 3 bedrooms, newly decorated inside and out | $35.00 |
| 2949 Orillia St., 6 rooms, 3 bedrooms, garage, furnace | 25.00 |
| 430 Earsman St., 7 rooms, 4 bedrooms, good condition | 27.50 |
| 1316 Minto St., 6 rooms, garage, newly decorated | 27.50 |
| 1430 Mitchell St., 8 rooms, 3 bedrooms, furnace | 30.00 |
| 130 Robertson St., 6 rooms, 3 bedrooms, garage, furnace | 35.00 |

If you are looking for a house to rent, furnished or unfurnished, call and see our listings.

PEMBERTON & SON
625 Fort St. Phone G 6124

A 7-ROOM COTTAGE, 623 ESQUIMALT Road (close in); ¼ acre of land; $25 per month. Apply to D. Fraser, Colonist Office. Phone Empire 6171.

A SIX-ROOMED HOUSE, NO. 828 Springfield Avenue, Victoria West, now vacant; $20 per month. This house might accommodate two small families. Apply to D. Fraser, Colonist Office. Telephone E 6171.

A MODERN HOUSE, SEVEN ROOMS, newly decorated; Foul Bay. Phone Garden 5834.

OAK BAY—FIVE-ROOM STUCCO BUNgalow, hardwood floors, tile sink, garage. Phone E 7842. Wilkinson Realty & Building.

FOR RENT

CAMBRIDGE STREET—CLOSE TO SEA and park. Seven-roomed house, newly redecorated throughout; full cement basement, new furnace.

$35 PER MONTH

WISE & CO., LTD.
Phone G 7841 109 Pemberton Bldg.

MODERN FOUR-ROOM COTTAGE, Beach Drive. Phone E 7741.

### 55 HOUSES TO RENT (Continued)

NORTH QUADRA, TEN MINUTES FROM city—Bungalow, six rooms. E 6473.

NORTH QUADRA

SIX-ROOM BUNGALOW, three bedrooms. Four lots. Garage.

FOUL BAY

SEVEN-ROOM SEMI-BUNGALOW, oak floors; four bedrooms; new furnace; wired for electric range.

J. N. HOLLAND, 208 Pemberton Blk.

SIX-ROOMED HOUSE, 2024 JACKSON. Western slope, Reservoir Hill. Ground floor covered; furnace, garage. Rent $35.

WORKING MAN'S 4-ROOM COTTAGE, a good place for chickens or market gardening. 841 Roderick Street. Apply to D. Fraser, Colonist Office, or phone E 0171.

155 PASSMORE ROAD, HOLLYWOOD Crescent — Six-roomed modern house, newly decorated, cement basement, gas. Marvelous view. Garage under construction. Reasonable rent. Phone E 5878.

5 ROOMS, $33; 8 ROOMS, $18, $20 AND $23.60; 7 rooms, $26; 6 rooms, $35. Royal Realty Co., 130 Pemberton Bldg.

722 DISCOVERY ST., 6 ROOMS, 1 bedrooms, all thoroughly renovated. Immediate possession. $34. Heisterman, Forman & Co. Phone E 4161.

### 57 WANTED TO RENT—HOUSES

IF YOU WANT RESULTS LIST YOUR 5, 6, 7 and 8-room homes, furnished and unfurnished, for rent with Grant & Holden, Room 3, 640 Fort Street. Phone E 1742.

**57A FURNISHED**

WANTED — MODERN HOUSE, FURnished, for two or three months; three bedrooms. Fairfield district preferred. Box 6961, Colonist.

WANTED TO RENT—SMALL MODERN bungalow, fully and comfortably furnished, for three people; garage. Phone G 1184 from 8 p.m. to 7 p.m.

**57B UNFURNISHED**

WANTED—A HOUSE TO RENT. APPLY Box 7134, Colonist.

WE HAVE A WAITING LIST OF TENants for unfurnished houses in all parts of the city. List with us for immediate results. P. R. Brown & Sons, Ltd., 1112 Broad Street. Phone Garden 7171.

WE ARE RECEIVING AN UNUSUALLY large number of inquiries for homes at a moderate rental. List your vacant properties with us and our Rental Department can be of service to you. Swinerton & Musgrave, Ltd., 640 Fort St.

### 63 POULTRY AND LIVESTOCK

**63A POULTRY AND SUPPLIES**

A1 LEGHORN PULLETS FOR SALE. Phone Col. 10L.

BEST PRICES PAID FOR LIVE POULtry. Will call anywhere. Phone G 7866, or write L. W., 812 Cook Street, Victoria.

DAY-OLD LEGHORN CHICKS, SUPER quality, guaranteed. Particulars from The Hatchery, 873 Swan St. E 0091.

DAY-OLD COCKERELS, WYANDOTTE-Red cross, February batch, $14 per 100; after February, $12 per 100. W. A. B. Peal, Wedeena Poultry Farm, Comox, B.C.

FOR SALE—ONE 640 CHARTERS, FIVE 600 Jubilee incubators (three only used two seasons). Jubilees have self-turning trays and all have Charters control. Pedigree baskets, new chick boxes, two 1,200 and one 500-chick Queen coal brooders; also chaff cutter. Phone Keating 15X.

THREE YOUNG GOBBLERS, 30-35 lbs., 7 months, for sale. Apply D. Roberison, R.R. 3, Saanich Road.

WHITE WYANDOTTE PEDIGREED cockerels—Ten years' careful breeding. Write for folder. W. A. B. Peal, Wedeena Poultry Farm, Comox, B.C.

WHITE WYANDOTTE PULLETS FOR sale, $1.25 each, and Wyandotte capons. Phone E 8723.

YEARLING LEGHORN HENS FOR SALE. Just started laying. Solly-Tenered cross, $1.00 each; no culls. Now booking orders for day-old chicks and hatching eggs, Reds and Leghorns. Phone Colquitz 47L. A. E. Bechtel, Royal Oak.

100 LEGHORN PULLETS, FULL LAY, $1.00. H. W. Bentley, 1506 Ryan Street. G 1560.

25 LEGHORN PULLETS, HAWKINS strain, laying good, $1.25 each; $26 the lot. E 7855.

**63B HORSES**

FOR SALE — HEAVY TEAM. PHONE E 3595.

**63C CATTLE**

FRESH JERSEY HEIFER; ALSO 3 TONS local hay, baled. Lambert, Lake Hill.

ONE JERSEY-HOLSTEIN COW, 5 YEARS old, due to freshen Christmas, will give 4½ gallons; one Jersey-Holstein cow, 4 years old, due early December, will give 5 gallons, both T.B. tested and very gentle. Phone 25L4, Cobble Hill. Mrs. C. de Lure.

**63E GOATS**

SPECIAL OFFER—AT STUD, SAANEN and Toggenburg bucks. Bring your goats. Empire 0641 or Belmont 44R. Transportation at reasonable rates. Richards, Langford.

**63F DOGS**

AT STUD

"MOOSASCAN SPEEDY TRAIL," NO. 36420, beautifully marked, vigorous young wire terrier. Pedigree of international champion. Metrons well cared for. Booking puppies from this dog. Phone or write Hart, Wayside Mail, East Sooke.

PUPPIES FOR SALE, COON HOUND, both parents trained cougar dogs. Apply Cecil Smith, Comox, or phone 61Y, Courtenay.

**63K CANARIES**

ROSEDALE AVIARIES — ROLLER canaries, bugle-noted songsters. 1716 Denman St. Phone E 8863.

**63H RABBITS**

RABBITS FOR SALE—PHONE G 4889.

**PIGS**

FINE BOAR FOR SALE. APPLY Williams, Cedar Hill Crossroad and Shelbourne, Mount Tolmie.

**PIGEONS**

WANTED—HOMERS, WHITE KINGS, squab breeders and fancy pigeons; reasonable prices only. Box 380, Courtenay, B.C.

**63X MISCELLANEOUS**

FOR SALE AT CITY AUCTION MART on Saturday, 21 ewes, heavy in lamb; 11 ewe lambs, 3 wethers, horses, cows, calves, goats, poultry, rabbits, tools, potatoes, fruit, vegetables, and other miscellany. Sale commences at 10. McPherson, Auctioneer. Phone G 3597.

### 65 AUTOMOBILES

**65A FOR SALE**

A REAL BUY IN A BUICK 1928 MASTER "6" coach, in wonderful condition, upholstery very good, tires extra good; has only had one owner; compare my price of $475 with any other car of the same make and model. 1922 Ford coupe, ready to go, $35. Other bargains in cars. We are now wrecking a 1924 Master "6" Buick, a 1928 Durant coupe, 1927 Star, 1926 Chev. sedan which has a real good body. Make your touring into a sedan at small cost. W. Frank Cameron, Truck and Auto Wrecking, 940-952 View St. Phone E 6693.

AUTO SPECIALS

A 1921 HUDSON Touring; make a good service car; $75. Paige Sedan, $250. Nash Advanced "6" Sedan, $400. Essex Coach, 1926, $175. National 1½-Ton Truck, $300. White ¾-Ton, $300. ½-Ton Garford, brand new, $1,000. Dual pneumatics. Paige engine, rebored, $125. 3-Ton Timken rear-ends.

PACIFIC AUTO WRECKING CO.
937 View Street Empire 7531

BARGAIN FOR TODAY—1927-8 McLaughlin Standard Six Four-Door Sedan. Owner, leaving for East Saturday, must sell. $475 or best offer. See Cameron, 315 Government St. Empress Garage.

CHALMERS TOURING, IN FINE CONDItion, five tires, $75 cash. Phone G 6836. 1146 Oscar Street.

FEDERAL TRUCKS, CAMERON MOTOR Co., local distributors. Corner View and Vancouver. Phone Empire 9022.

FOR SALE, FORD TUDOR SEDAN, LATE model. All in good condition, $350. Box 7306, Colonist.

# A Mart for Busy Readers—House and Business Property for Sale and Exchange

### 65 AUTOMOBILES (Continued)

WHERE BETTER CARS COST LESS

CHEVROLET SEDAN, 1929—A car that has received excellent care and has been carefully driven. It was formerly owned by an elderly couple $675

CHRYSLER "70" SEDAN, 1927—Five-passenger sedan, six-cylinder motor with seven-bearing crankshaft. Reconditioned by our own mechanics and priced at less than one-third the original cost ..... $625

CHEVROLET COUPE, 1929—We do not hesitate to say you cannot duplicate this value at an equal price ..... $600

WHIPPET "6" SEDAN, 1928—Your most critical inspection is invited, for you are sure to find this car even better than you expect ..... $585

THE MOTOR HOUSE (VICTORIA), LTD.
971 Yates Street Phone E 1107

FOR SALE—1930 FORD COUPE, ONLY gone 9,000 miles, $479. Forced to sell, as I have been transferred East. Box 7309, Colonist.

TODAY'S BEST BUY:

FORD COACH, MODEL "A," late 1929—Completely overhauled in our own repair shop, mechanically in perfect condition, fine exterior finish; Duco like new. Good tires, upholstery, etc. Today's best buy ..... $465

OTHER GOOD BUYS:

PONTIAC LANDAU SEDAN, 1927 ..... $635
CHRYSLER "70" COACH, 1928 ..... $685
CHRYSLER "52" COUPE, 1927 ..... $535

MANY OTHERS

THOMAS PLIMLEY, LIMITED
(Established 1883)
1010 Yates Street Garden 7161

JONES BROS.' USED CAR DEPT.
See us before buying a car. We have many to choose from.

1929 FORD TWO-DOOR ..... $515
1928 CHEVROLET SEDAN ..... $500
1930 WHIPPET SEDAN ..... $950
1925 STAR TOURING ..... $190
1923 CHEVROLET Touring; good shape $95
1926 FORD ONE-TON TRUCK ..... $100
1922 DODGE ROADSTER ..... $100
1929 ESSEX SEDAN ..... $520

PHONE E 1933

PACKARD 1930 MODEL 8-CYLINDER five-passenger sedan, perfect condition, as new. Cost over $4,000. Owner, going away, will sacrifice for $2,300 cash, including all accessories; or terms arranged. Box 7323, Colonist.

PRICES SLASHED
BUY NOW

1921 FORD COUPE, only had one owner, and is in good running order. Tires, upholstery good ..... $75

1924 FORD FORDOR SEDAN, in very good running order. Good tires. A bargain at ..... $95

1928 CHEVROLET TOURING, in extra good condition. Has four-wheel brakes, quiet and powerful motor. Good rubber. Guaranteed ..... $425

Open Evenings
A. E. HUMPHRIES MOTORS, LTD.
Phone Empire 4431 525 Yates Street

REAL SNAPS—1929 MODEL "A" FORD coupe, rumble seat, $450. 1924 Ford touring, $20. Chevrolet 490, $20. Chevrolet Baby Grand, $60, with 1931 licence. 1927-8 McLaughlin "6" four-door sedan, $475. Cameron, 915 Government St. Empress Garage.

SANGSTER'S USED CAR MART
845 YATES STREET
IF YOU WANT CASH FOR YOUR CAR SEE US
SANGSTER'S USED CAR MART.

USED TIRES—30 x 3½, 33 x 4, 29 x 4. Phone E 6943.

REO FLYING CLOUD SEDAN

WHAT AN IDEAL CHRISTMAS GIFT for the family. Drop in and see us about a 1930 model we are selling at a reduction, but be quick, as this is a snap!

BELL MOTORS, LTD.
1331 Quadra Street Phone E 9722

WILL SWAP FIVE-PASSENGER CAR for launch. Apply 809 Yates Street

WILL EXCHANGE FIVE-PASSENGER touring, six-cylinder, for a small car with rumble seat. E 9110.

THOS. WEEKS & SONS, LTD.
BARGAINS IN USED CARS
SPECIAL PRICE REDUCTIONS,
as we are obliged to make room for our new stock.

| | Now | Was |
|---|---|---|
| 1929 Overland "6" Coach, new tires | $300 | $400 |
| 1929 Whippet "9" De Luxe Roadster, with rumble seat | $450 | $550 |
| 1930 Whippet "4" Coupe, rumble seat. Good as new | $575 | $675 |
| 1930 Whippet "4" Coach, in splendid condition | $575 | $700 |
| 1930 Whippet "4" Sedan. Previous owner has taken special care of this one | $495 | $595 |
| 1930 Willys "6" Sedan, as new | $800 | $1000 |
| EXTRA SPECIAL BARGAIN | | |
| 1929 Whippet "6" Sedan, in splendid condition, new paint. A car to be proud of | $750 | $850 |

These are just a few of our SPECIALS in Used Cars. COME IN and give our stock the once over, BEFORE YOU BUY.

THOS WEEKS & SONS, LTD.
863 Yates Street Victoria, B.C. and at Nanaimo.
Vancouver Island Distributors for WILLYS-KNIGHT, WILLYS, and WHIPPET AUTOMOBILES
Phone E 4851

USED CARS

If you are interested in a used car come in and look over our stock. You will find just the car you want, at the price you want, and the terms you want. Remember our guarantee and service after you buy.

1926 FORD TOURING ..... $95
1926 FORD TUDOR ..... $185
1929 FORD ROADSTER ..... $475
1929 FORD TUDOR ..... $515
1929 FORD FORDOR ..... $545
1929 FORD COUPE, rumble seat ..... $525
1929 FORD DELIVERY ..... $475
1930 FORD SPORT COUPE ..... $645
1930 FORD TUDOR SEDAN ..... $645
1927 CHRYSLER SEDAN ..... $585

MANY OTHERS TO CHOOSE FROM
NATIONAL MOTOR CO., LTD.
919 Yates Street Ford Dealers
Phone Garden 9177-78-79 Open Evenings

HIGH-CLASS USED CARS
AT A LOW PRICE

AUBURN SEDAN, 1930 ..... $1550
AUBURN CABRIOLET, 1930 ..... $1525
NASH SEDAN, 1928 ..... $1550
GRAHAM-PAIGE ROADSTER, 1929 ..... $850
GRAHAM-PAIGE SEDAN, 1930 ..... $1050
WILLYS-KNIGHT SEDAN, 1928 ..... $845

OTHERS TO CHOOSE FROM
BEGG MOTOR CO. (1930), LTD.
Yates at Quadra
Open Evenings Phone G 1144

### 65 AUTOMOBILES (Continued)

WE HAVE CASH FOR YOUR CAR

1929 Oldsmobile coupe; low mileage ..... $695
1930 Oldsmobile sedan, like new ..... $1,275
1926 Chevrolet coach; a beauty ..... $295
1927 Chevrolet touring, good as new ..... $375
1923 Chevrolet touring ..... $65
1923 Chevrolet sedan ..... $75

MASTERS MOTOR CO., LTD.
Used Cars Bought or Sold on Commission
809 Yates Street Phone E 3541

1930 PAIGE COACH for ..... $475
2½-TON FEDERAL TRUCK for ..... $450

WALTER B. REVERCOMB
Distributor
Hayes-Anderson Trucks
915 Yates Phone G 9421

EVE BROTHERS, LIMITED
Phone E 4169

ESSEX SEDAN, 1929, in A1 condition throughout ..... $600
OLDSMOBILE SEDAN, 1927—Ideal family car. Good tires and paint ..... $550
GRAHAM-PAIGE SEDAN, 1929—A strong, sturdy car ..... $950
ESSEX COUPE, 1928—Guaranteed in every respect ..... $575
OVERLAND SEDAN, 1926—See this and try it out for ..... $200

EVE BROTHERS, LIMITED
Distributors Graham Cars and Paige Commercial Cars.
Fort Street

WISE BUYERS HAVE BEEN SNAPPING UP BARGAINS LIKE THESE LISTED HERE

A Used Car Bargain From a Responsible Firm Means Wise Buying

ESSEX Early 1928 Sedan ..... $475
HUDSON 1926 Custom Brougham ..... $475
CHEVROLET 1927 Coach ..... $295
OLDSMOBILE Six 1929 Coupe ..... $375
JEWETT 1924 Sedan ..... $95

SEE THE 1931 ESSEX
A. W. CARTER, LIMITED
831 Yates Street Phone E 5022

JAMESON MOTORS, LTD.

Jameson Motors are the most famous for used cars, and gained their prominence through their guarantees and service over fifteen years to 5,000 patrons of the best values in used cars.

740 Broughton Street Phone G 1191

SPECIAL INVENTORY LIST

Our Special for This Week Is a 1929 CHEVROLET Sedan, fully guaranteed, for only ..... $495
1929 GRAHAM-PAIGE Sedan, fully guaranteed like new, for only ..... $845
1929-7 OAKLAND Sedan, fully guaranteed ..... $495
1926 STUDEBAKER Special Six Duplex Phaeton, guaranteed like new, in particularly good condition. Wonderful snap ..... $545

JAMESON MOTORS, LTD.
740 Broughton St. Phone G 1151

Prices Are Low—Quality Is Exceptionally High

H. A. DAVIE, LTD., USED CARS

1928 PONTIAC ROADSTER, dickey seat, side windshield wings and other items of equipment help to make it very desirable. Fully guaranteed ..... $600

1929 DODGE TRUCK, complete with panel body. All in fine condition and guaranteed ..... $900

MANY OTHERS
H. A. DAVIE, LTD.
Buick, Marquette and Pontiac Cars
G.M.C. Trucks
860 Yates St. 951 Johnson St.
Phone Garden 9184

1928 WHIPPET COUPE, $335; 1924 Maxwell coupe, $185; Ford touring, $50; late 1925 two-door Ford sedan, practically new, only done but very little mileage, $495; Dodge touring, with glass enclosure, $285; 1929 Chevrolet 1½-ton truck, four-wheel brakes, new tires, $485; 1929 Ford chassis, in very good shape, $325. Parts for all makes of cars and trucks. No finance fees charged for handling.

CLARKE'S GARAGE
831 View St. Phone E 8041

### 65B WANTED

ONE-TON TRUCK — WILL EXCHANGE light delivery or pay cash. Phone G 4889

USED CARS BOUGHT AND EXCHANGED. Masters Motor Co., Ltd.

WANTED — LATE 1929 CHEVROLET Touring. Must be snap, cash. G 7898.

WANTED — CAR, GOOD CONDITION, cheap for cash; roadster or coupe preferred. Price and full particulars, Box 7334, Colonist. No dealers.

### 69 BUSINESS OPPORTUNITIES

A FINE INVESTMENT—LARGE ROOMING house, 12 rooms, furnished; going concern; Rockland Avenue, close in. Will sell furniture and goodwill, $1,500; or the valuable real estate, with 195 ft. frontage on Rockland Avenue, being one of the best apartment sites in the city, $7,500, including furniture. Phone Garden 7541.

A NEW INVENTION, SIMPLE BUT SCIENTIFIC and effective, the marvel of the age, soon to be applied to one of the world's greatest industries. First company to be operated being formed soon, opportunity for few to get in on ground floor; small investment now should make you independent within a year and provide a substantial monthly income for life. This proposition, when thoroughly investigated, will appeal to the shrewd, conservative investor. Box 7369, Colonist.

CONFECTIONERY AND FRUIT—ONE OF the best businesses in town. A splendid location; living-rooms on premises. Box 7299, Colonist.

FOR SALE

FINE ANTIQUE BUSINESS—Shows excellent returns. Good opportunity for right person. For particulars and price, apply at our office.

PEMBERTON & SON
625 Fort Street Phone G 8124

### 69B RETAIL STORES

STEAM-HEATED STORE TO RENT IN Fawcett Block, corner Douglas and Kings Road. $20. Garden 5541.

### 70 BOATS AND LAUNCHES

RODD BROS.
Yacht and Boat Builders
GORGE BOATHOUSE
Phone Empire 1311
Marine Railway
85 Feet Covered Ways

CYLINDER GRINDING, MOTORBOAT and motorcar repairs, marine ways, etc. Armstrong Bros., 134 Kingston Street.

MARINE SERVICE STATION — HOME gasoline and kerosene. Home Diesel fuel and Eastern lubricating oils. Conveniently located at our wharf on Industrial Reserve, just south of Johnson Street Bridge. Walter Walker & Sons, Ltd. "A Fuel for Every Purpose." G 7105.

### 71 BUSINESS DIRECTORY

AUTO RADIATORS AND FENDERS

AUTO RADIATOR, BODY AND FENDER Specialists. Workmanship that cannot be excelled.
BURGESS BROS.
1309 Quadra Street Empire 8231

BRICK AND CEMENT

CHIMNEYS, FIREPLACES (SPECIAL designs), cement sidewalks, basement floors. Horspool, 363 Davida. Garden 1943.

BUILDERS AND CARPENTERS

ANYTHING IN BUILDING OR REPAIRS. Phone Empire 4625. Roofing a specialty. T. Thirkell.

DRYGOODS—WHOLESALE

WHOLESALE DRYGOODS — TURNER, Beeton & Co. Ltd., wholesale drygoods importers and manufacturers. Men's furnishings, tents, "Big Horn" Brand Shirts, Overalls. Mail orders attended to.

### 71 BUSINESS DIRECTORY (Continued)

COLLECTIONS

THE DOCTORS THOUGHT—MANY A patient taxes the doctor's patience, but gratitude ceases after a life is saved. When your accounts are sick, doctor, why not call us into consultation? We are specialists in handling doctors' collections.
The
T. P. McCONNELL MERCANTILE AGENCY
Pemberton Bldg.

EMBOSSED STATIONERY

PRIVATE STATIONERY, EMBOSSED IN any design or color. The Colonist Commercial Printing Dept. Garden 5241.

FURNITURE MOVING

ABOUT FURNITURE MOVING, PACKing, shipping or storage, see Lamb Storage Co., Ltd., forwarders and distributors. Cut rates on freight to Eastern points. Office phone Empire 9923.

FLOOR SURFACING

V.I. HARDWOOD FLOOR CO.
758 Fort Street Garden 7314
Victoria's Leading Floor Specialists
Old floors renovated with electric machines

HARDWOOD FLOORS

V.I. HARDWOOD FLOOR CO., 758 Fort Street. Phone G 7314. Free estimate on laying and renovating. Electric machines.

INSURANCE

FIRE AND AUTO INSURANCE—LOWEST rates quoted on application. Fullest inquiry solicited. Robert Grubb & Co., 1112 Government Street, Victoria, B.C.

LITHOGRAPHING

LITHOGRAPHING — LITHOGRAPHING, engraving and embossing. Nothing too large and nothing too small. Your stationery is your advance agent. Our work is unequaled west of Toronto. The Colonist Printing & Publishing Co., Ltd.

MULTIGRAPHING, ETC.

MAILING, ADDRESSING, TYPING. Hollins, 1318 Broad St. Empire 2152.

ORGANIZATIONS

CLUB'S GENERAL MEETING, THIRD Thursday, 8.30 p.m., Army and Navy Veterans.

PUBLIC STENOGRAPHERS

ETHEL SEYMOUR, 207 CAMPBELL Building, Douglas Street. Phone Garden 2525. Authors' manuscripts, law and general. Strictly confidential.

PLASTERING

J. ALLEN, PLASTERER — ESTIMATES given on plain or ornamental plastering, cement work, repairing, etc. Phone Garden 7014. 2350 Beach Drive.

PRINTING

WHY SEND YOUR PRINTING ORDERS East, when you can get them done better, quicker and at the same price at The Colonist Printing Department?

TYPEWRITERS

TYPEWRITERS FOR RENTAL

STUDENTS may rent typewriters from us at these special rates: One month, $3; four months, $10. FREE INSTRUCTION BOOKS. Increase your efficiency by taking advantage of this offer. No charges for delivery.
REMINGTON TYPEWRITERS, LTD.
1009 Broad Street Garden 6013

TAILORS

ENGLISH RIDING BREECHES, RIDING habits. Tom Fisher, Arcade Bldg. Empire 4916.

WATCH REPAIRING

EXPERT WATCH, CLOCK AND JEWELry repairing. All work done personally. Philip Spurgeon, 612a View St. (Union Bldg.)

WOOD

ALL DRY LAND FIR WOOD—GET THE best, $5 per cord, delivered. Yard dry wood, $6 per cord. Cedar blocks, $3.50 cord. Phone Garden 1613; night Empire 3183. Gleneagle Wood Co.

SHAWNIGAN MILLWOOD CO.
790 Hillside Avenue
PHONE E 3914
ALL FRESH WATER WOOD

ALL STOVE LENGTHS, half cord, $2.50; one cord, $4.75; two cords, $9. Inside blocks, $5. Bone dry Malahat slab wood, per cord, $6. Cordwood, $7 per cord. We have sole agency for Shawnigan Lake wood.

A LIMITED QUANTITY OF HEAVY bark, per cord, $7.50. Phone Belmont 67.

SHAWNIGAN LAKE, MALAHAT & YOUbou Dryland Wood Co.—300 cords, $5 to $6.50 cord. January sale of millwood from the car, $4.50 up. Peel bark. G 9413 day; G 3091 night.

UP ISLAND MILLWOOD — RODGER Wood Co. Phone Garden 3314; night Garden 9063.

BEST WOOD IN TOWN
TRY IT

YOUBOU and COWICHAN fresh water wood (all sizes, mixed), $5 per cord. Inside dry, $9 per cord. Phone Empire 4522 from 7 a.m. to 10 p.m.

$7.00 PER CORD—FIR CORDWOOD, stove lengths, no knots. Hibbert. G 1438.

$7.50 CORD — BEST CORDWOOD, stove lengths. Phone E 9334. A. Vowles.

12-INCH BONE DRY CORDWOOD, $9 per cord; 13-inch dry dryland wood, $6 per cord. C.O.D. Colwood Wood Co. Phone Garden 9131.

### 72 PROFESSIONAL DIRECTORY

BARRISTERS

FOOT & CO.
Barristers, Solicitors, Notaries, Etc.
Members of Manitoba and British Columbia Bars. Garden 5541
Bank of Nova Scotia Bldg., Victoria, B.C.

CHIROPODIST

MRS. BARKER, registered, established here since 1913; highly successful in treating corns, bunions, ingrowing nails. 306 Campbell Bldg. Garden 1661.

OSTEOPATHIC PHYSICIAN

DR. VERNON B. TAYLOR, REGIStered and licensed. 406-7-8 Belmont Building, phone Empire 7923.

NURSING HOMES

"RESTHOLME"—MRS. WOODS, GRADuate. 1424 St. Patrick, Oak Bay. E 4733

SUNHILL SANITARIUM FOR HEALTH—Montrose Ave. For terms, phone E 5021.

PATENT ATTORNEYS

T. L. BOYDEN, M.I.E.E., AUTHORIZED by Canada and U.S. Patent Offices. 20 years' experience. 913 View, E 3025, and at Vancouver.

W. C. WARNER, REGISTERED PATENT attorney, 319 Central Bldg., Victoria

SWEDISH MASSAGE

MASSEUSE M. STRYO, LATE OF BANFF Springs; treatment rheumatism, sciatica, nerves. 577 Toronto. E 0986.

### 76 EXCHANGE—REAL ESTATE

A VERY FINE HOME OF SEVEN ROOMS (semi-bungalow) in one of the choicest parts of Oak Bay, value $7,000, to trade for acreage with buildings, preferably on or near the waterfront.

PACIFIC UNDERWRITERS & BROKERAGE, LTD.
1002 Broad Street Phone E 1022

BURNABY, B.C. SALE OR EXCHANGE. 1¼ acres; nearly new, up-to-date four-roomed bungalow, electric light, gas, bath, toilet, cement basement, furnace. Garage. Good garden, fruits (large and small); poultry house 600 birds. Close car line, near Central Park. Exchange for larger modern house, with acreage, etc., up to 50 acres, good locality and situation anywhere, Vancouver Island preference. P.O. Box 537, New Westminster, B.C.

CHARLES F. EAGLES, REAL ESTATE EXCHANGE SPECIALIST, 329 Sayward Block. All kinds of property to exchange.

EXCHANGE OR SELL — 60 ACRES. Cobble Hill. Phone E 6294.

## To Out-of-Town Subscribers

Out-of-town subscribers who wish to answer advertisements in which only the telephone number of the advertiser is given may mail their replies to The Colonist, and The Colonist will communicate such replies to the advertiser.

### 76 TO EXCHANGE, REAL ESTATE (Continued)

YES!—ALL CLEAR-TITLED PROPERTIES

WE OFFER MODERN FIVE-ROOMED bungalow, two lots, for up-to-date chicken ranch; also 9-roomed home, two lots, for about 15 acres and good house; also 7-roomed hot water-heated home, over an acre, near two-mile circle, for large house or apartment house. Also, in Vancouver, 4-roomed bungalow, rented, for modern 5-roomed bungalow here; some cash offered. Come in and get what you want for what you have. Patterson Realty, 655 Yates St. E 9335.

### 77 LISTINGS CANCELED

AGENTS PLEASE NOTE—MY HOUSE, No. 1635 Wilmot Place, is off the market. Mrs. A. C. Ruttan.

REAL ESTATE AGENTS—LISTING, 169 Beechwood Avenue, is canceled.

### 78 HOUSES FOR SALE

FOR SALE
NO REASONABLE OFFERS REFUSED ON THE PROPERTIES LISTED BELOW.
(No Agents)

A MODERN SIX-ROOMED frame bungalow, in good shape, nicely situated in Oak Bay, close to schools and being south of the Avenue. Three bedrooms, cement basement, furnace, extra toilet, etc. Say ..... $2900

Also:

A FOUR-ROOMED COTTAGE, in good repair, together with five acres of land, none cleared, some good timber, good water supply, yet highly situated with good views. Close to postoffice, on good road, situated in the Sooke district. Say ..... $900

Also:

A FOUR-ROOMED COTTAGE, ideally situated Up-Island, close to the Island Highway, not far from stores and good market. 22½ acres of land, fenced and cross-fenced, 2½ acres in fruits, etc. A pretty little home. Land considered to be the best attainable. Say ..... $1950

Apply direct to the Owner, at
BOX 7391, COLONIST

NEWLY-BUILT ONE-ROOM SHACK; will move anywhere; cheap. G 2641.

OAK BAY—EXECUTORS' SALE. BEAUtiful 9-room residence, choice shrubs and fruit trees, close school, sea and car. Sacrifice $5,000. No agents. Empire 0013.

SIX-ROOM MODERN, ALMOST NEW, well-located semi-bungalow, North Vancouver. Price $3,250. $1,400 cash, or will exchange for six-room modern home in Victoria, about $2,500. Box 7292, Colonist.

### 78A AGENTS' OFFERINGS

MODERN HOUSE AND 3½ ACRES

A SPLENDID NEW STUCCO BUNGALOW with all modern conveniences, electric light, and commanding a fine sea view. On a main paved road, approximately 3½ acres of land, all cleared, very suitable for loganberry growing, excellent water supply; lawn and flower garden and young fruit trees. House contains large living-room with an attractive fireplace; dining-room, kitchen and pantry; two good bedrooms and sleeping porch and veranda; bathroom with modern fixtures and fittings. A large attic which could be easily converted into two bedrooms; concrete basement, hot air furnace; garage. The house alone cost the price asked.

$6000

KER & STEPHENSON, LTD.
Real Estate and Insurance Agents
1205 Government Street
Phone G 4137

OAK BAY WAY

A MODERN BUNGALOW — Six rooms, large living-room, open fireplace, sliding doors to dining-room, paneled and beamed, buffet, 3 bedrooms, 3-piece bathroom, Dutch kitchen, full cement basement, laundry tray and furnace. Price $3,900; terms arranged.

COTTAGE — Five rooms, 3-piece bathroom; lot 63 x 130. Price $1,300; easy terms.

JOSEPH C. BRIDGMAN
604 Broughton St. Established 1858
Albert Burdon, Real Estate Dept.

A SNAPPY NEW STUCCO BUNGALOW, well situated in Fairfield, one block from carline and Dallas Road. An attractive modern home with large living-room, open fireplace, dinette, two bedrooms, Dutch kitchen, garage in basement, hot air furnace.

$4400

MEHAREY, ROE & CO., LTD.
924 Fort St., cor. Broad Phone E 1197

FINE SUBURBAN PROPERTY

A HOT WATER HEATED RESIDENCE, with a wonderful studio room with vaulted ceiling and large fireplace in alcove; dining-room, kitchen (electric range and hot water heater), bedroom and three-piece bathroom. Upstairs there are two small bedrooms, a toilet and wash basin. Full concrete basement with garage. Situate on 1½ acres on the East Saanich Road, with Elk Lake just across the road; water supply for house and garden by electric pump. Loganberries, strawberries and fruit trees; a well-stocked flower garden and rockery. Twenty minutes from town by auto; buses pass the property. Price $9,000 or offers.

THE ROYAL TRUST COMPANY
Real Estate Dept.
New Office: 1202 Government St.

NET INCOME OVER $200 PER MONTH
An 18 Per Cent Investment

ACTUALLY SO! And this is after making a liberal allowance for vacancies, running expenses, etc., so it is simply a matter of six years and your purchase price will be repaid you. This is a very well-located and fitted-up apartment, where the owner can have a comfortable suite for himself and carry on the present tenants and goodwill with practically no trouble whatsoever, and at the same time assuring for himself a net income of well over $200 per month. This is a bona fide proposition and will merit complete investigation. Price, with terms:

$17,000

(Exclusive—See Mr. Whyte)

THE ROYAL TRUST COMPANY
Real Estate Dept.
1202 Government Street Victoria

AN EXTRA SPECIAL OFFERING IN A charming new bungalow. A most desirable home, superbly finished. The very best of hardwood floors and complete with every labor-saving device. Five large, bright and lovely rooms on the ground floor, with provision for another up. Full cement basement, piped furnace and garage. This exceptionally well-finished and complete home was built for owner, who, owing to change of plans, MUST SELL. To effect immediate turnover the price has been substantially reduced to $4,500, and we are in a position to make any terms at this figure. See this before deciding. Rosevear & Gordon, 313 Union Bldg. Phone Garden 6041.

FOUL BAY—NEAR THE SEA

A FOUR-ROOMED BUNGALOW going at a bargain—Large kitchen, living-room with open fireplace, two bedrooms, 3-piece bathroom, pantry, front veranda glassed in, two lots, 40 feet each; garage. Price, including furniture (radio excepted), $1,800. Easy terms. Taxes $34.

ROBERT GRUBB & CO.
1112 Government Street Victoria, B.C.

### 78 HOUSES FOR SALE (Continued)

BARGAIN—CLOSE IN

A GOOD SEVEN-ROOMED HOUSE, in good condition. Four bedrooms. Central heating. Open fireplace. Garage. Good lot. Nice fruit trees. Price $2,050. $800 cash.

BEST PART OF OAK BAY

HANDSOME nearly new stucco semi-bungalow with eight fine rooms. Four bedrooms, one downstairs; excellent den, open fireplace; hardwood floors, very fine drawing-room with large open fireplace; French doors to dining-room; full cement basement; hot water heating; garage; nice garden; near golf links. Price ..... $6900

HIGH QUADRA

COMFORTABLE BUNGALOW with four well-planned rooms. Modern bathroom. Nice garden. Price ..... $1200

LOTS

THREE GOOD LEVEL LOTS, 60 x 120 feet, on Ontario Street. Price $350. Must be sold to close an estate.

PEMBERTON & SON
625 Fort Street Phone Garden 8124

COWICHAN BAY — WELL-BUILT frame and stucco house containing large sitting-room, kitchen, one bedroom, bathroom, toilet, large, high-ceiling basement, which would make three good rooms; wide veranda, commanding good view. Excellent water supply. Standing in five acres, wide seafront, very good anchorage. Splendid soil. Price $4,350 for a quick sale.

C. WALLICH
Real Estate and Insurance Agent
Cowichan Station, B.C.

REDUCED AGAIN
ROCKLAND AVENUE SNAP
PRICE ONLY
$3000

FAMILY RESIDENCE AND TWO CHOICE LOTS—Here is a wonderful opportunity to secure a well-built home of eight rooms, in good state of repair, on this desirable residential avenue. Open fireplace in living-room and dining-room, four bedrooms, servants' quarters, etc. Two splendid lots, lawn and flower garden; garage. Price cut to $3,000 for immediate disposal. Terms can be arranged.

NOTE—This is a genuine bargain, and we are confident of a quick sale. If you are interested, phone or call for appointment to view. Immediate possession.

P. R. BROWN & SONS, LIMITED
1112 Broad St. Phone Garden 7171

OAK BAY STUCCO HOMES

FOUR ROOMS AND BREAKFAST NOOK—Furnace, garage. New and attractive ..... $3650

FIVE ROOMS — Hardwood floors; furnace, garage; 2 lots ..... $4600

FIVE ROOMS — Just completed. Two blocks from beach; corner lot ..... $4750

MEHAREY, ROE & CO., LTD.
624 Fort St., cor. Broad Phone E 1197

GOOD SEVEN-ROOM HOUSE WITH 2 lots, all fronting on main road. Newly decorated inside and out; hot water heating; garage. Fully furnished with the exception of one bedroom and dining-room. For quick sale ..... $5000

Or would exchange for smaller house, close in.

J. A. WALKER & CO., LTD.
1105 Government St. Phone Empire 5041

THE HOME YOU ARE LOOKING FOR

HOT-WATER-HEATED STUCCO BUNGALOW, built two years, on choice lot, 93 x 300, in garden and lawn. Extra well built home, has entrance hall with telephone nook, large living-room, very fine fireplace. French doors to dining-room with built-in effects; all these rooms have hardwood floors. Dutch kitchen with every convenience, two lovely bedrooms with large closets, three-piece bath with shower bath; full cement basement, extra toilet, laundry tubs. Garage separate, with cement driveway. Electric (new) range is included at the very reasonable price of only $5,000, on very easy terms. Can't be duplicated at this price.

W. J. GILLILAND & CO.
1303 Douglas Street Phone G 7241

PERT LITTLE HOME IN OAKLANDS

IT'S VERY COSY, clean and bright; has only three rooms and bathroom; full cement basement, glassed-in porch; lovely lawn and flowers; fruit trees; choice soil for vegetable garden. Taxes only $25. Reduced to $1,450, on terms. This is a nifty little place for a couple desiring the most comfort with the least work. Phone about it at once: ROBERT MORTON,

ROYAL REALTY COMPANY
130 Pemberton Bldg Phone E 0333

OAK BAY SEAFRONT — WONDERFUL views. Five-room stucco bungalow containing entrance hall, sitting-room with open fireplace, dining-room, two bedrooms, Dutch kitchen. Many built-in features, plate glass windows, oak floors in main rooms, hot-water heating. Full concrete basement and garage. Price and particulars at this office. No phone information.

MARA, JONES & CO., LTD.
Established 1893
1313 Broad Street Phone E 3638

OAK BAY — CHOICEST RESIDENTIAL section on Foul Bay Road. The home with the setting, lending itself to great possibilities. Bungalow type, having seven rooms down and two up, furnace, large open fireplaces; standing in 1¼ acres of grounds, studded with oaks. Price ..... $10,000

CROSS & CO., Exclusive Agents
Belmont House Opposite P.O.

A COUPLE OF SNAPS!

OAK BAY—New five-room stucco, complete in every detail. Price ..... $4200

JAMES BAY—New five-room stucco. A real beauty that couldn't be built for the price if you got the lot for nothing ..... $3300

Pacific Underwriters & Brokerage, Ltd.
1002 Broad Street Phone E 1022

SMALL COUNTRY HOME

PLEASANT location, high, facing south. About an acre and quarter of choice land, planted to fruit, lawn, roses and bulbs. Cosy cottage with four rooms, basement. City water and electric light. Outbuildings are garage, chicken house and small barn. Price ..... $1950

JOHN GREENWOOD
Bank of Toronto Bldg., 1405 Douglas St.

IT WON'T HURT YOU!

TO LOOK OVER THIS PROPERTY—The house is vacant and we have the keys, so you can't inconvenience anybody, and you'll be under no obligation whatever. The address is

1129 McCLURE STREET,

just above Cook Street, in first-class residential locality. Contains seven rooms with every modern convenience. The house has many pleasing features both inside and out, which you will readily note upon inspection. The owner has left the city, and has instructed us to "get rid of it" on any reasonable terms. Price only

$4000

Or we would redecorate the interior and rent to a reliable tenant.

SWINERTON & MUSGRAVE, LTD.
Exclusive Agents
640 Fort Street

$2000—EASY TERMS. $300 CASH, balance as rent, handles this seven-room home with two bathrooms, furnace. Just been painted and decorated and is in A1 condition. Close High School, easy walking distance to business district. One floor could be sublet if not needed, and have a good income as well as a home.

$1500 IS A REAL BARGAIN PRICE for this six-room bungalow, one floor. Full lot to lane; lots of fruit. Too large for owner, and he says sell. Will rent at $39 per month, making 30% on your investment. See it and be convinced.

W. J. GILLILAND & CO.
1303 Douglas Street Phone G 7241

SITE WITH A FUTURE

$1800—$300 CASH, BALANCE $33 A month, buys five-roomed house and very good corner lot, on carline. Two carlines meet and stop here, opposite the coming Victoria West Park.

$2500—Terms; taxes, $19 per annum; buys one acre, six-roomed house, chicken house 300 birds; close in.

VANCOUVER ISLAND REALTY CO.
1330 Broad Street E 6441

### 78 HOUSES FOR SALE (Continued)

ESTABLISHED 1863

WE WRITE ALL CLASSES OF INSURANCE, EXCEPTING LIFE

OAK BAY

FIVE-ROOM NEW STUCCO BUNGALOW, situated near Beach Drive, with view of sea. Hardwood floors, tiled bathroom, tiled sink, furnace; garage. A cosy little house, and the price is ..... $4700

BANK STREET—Extra large bungalow, six really large rooms and a reception hall with fireplace; extra well built and in first-class shape, full cement basement and furnace. Just the place for a family who can appreciate room to turn round in. The price is only (easy terms) ..... $4200

VICTORIA WEST

WHY PAY RENT? It is more satisfactory in many ways to own your own house. These houses can be bought with a small cash payment, balance like rent.

JESSIE STREET—Four-room cottage, in excellent shape, and two lots ..... $1750

WILSON STREET—Three-room cottage, new plumbing; large lot; garage ..... $1200

PINE STREET—Five rooms; three down, two up. Small lot. Taxes $30 ..... $750

PINE STREET—Large five-room bungalow with cement basement. Big lot. Will sell at a very reasonable price. Offers wanted.

FACTORY OR STORAGE BUILDING, Rock Bay. Corrugated iron building, size about 60 x 60, with concrete floor; also loft and lean-to, office building. Two lots. To settle estate will sell for ..... $1500

LOTS LOTS

BEACH DRIVE, near Gonzales—Very nice lot, with 67 ft. on Beach Drive. Price only ..... $600

CENTRAL AVENUE—Nice corner lot, size 49 x 110. Price ..... $500

NEWPORT AVENUE—Best buy on street. Lot 80 x 180. Price ..... $1250

We have other select building lots in Oak Bay and elsewhere at reasonable prices.

B.C. LAND & INVESTMENT AGENCY, LTD.
922 Government St. Phone G 4115

EIGHT ROOMS; GOOD LOCALITY
A SNAP AT
$2000

SITUATED on a good street, central location, this house is in fine condition and would be adaptable for a rooming or duplex house, or make a fine home for a large family. Nice lot, high. Terms to suit can be arranged. At present vacant. A bargain at the price asked.

SEVEN ROOMS; JAMES BAY
On Good Street, in Perfect Condition
$2500

CLOSE to schools and street car and within walking distance of the city. All rooms are large and bright. There's a living-room, dining-room and kitchen down and four nice bedrooms upstairs; full basement. This is in perfect condition inside and out. We can show you over at any time. If you are looking for a good home at a bargain, let us show you this one.

GILLESPIE, HART & CO., LTD.

$3150
JAMES BAY BARGAIN

WELL-BUILT, large five-room bungalow, all conveniences, double living and dining-rooms, open fireplace; two fine bedrooms; large kitchen and pantry, combination sink and laundry tubs. Cement basement, furnace. Garage. Large lot, fruit trees. Terms: $350 cash, $30 per month on balance.

$3150
SUBURBAN BUNGALOW
Price Reduced $500

WELL-BUILT HOME, all modern city conveniences, five good-sized rooms, main entrance hall, open fireplace, first-class plumbing; full cement basement, furnace, laundry tubs. Large grounds, fruit trees, roses, bulbs and ornamental trees. Garage, cement walks. Small barn, chicken house. A real buy. On paved road, about 3½ miles out.

WONDERFUL VALUE
$3000

WELL-BUILT, MODERN SEMI-BUNGALOW, all conveniences; double living and dining-rooms, open fireplace; pass pantry, kitchen, two bedrooms and bathroom; full cement basement, furnace. Garage. Upstairs arranged as suite containing three rooms, with hot and cold water and kitchen sink installed; separate entrance. Present income pays 10% on above price. $500 cash will handle.

HEISTERMAN, FORMAN & CO.
609 View Street

$1800—OAK BAY WATERFRONT. $500 down, $25 monthly, buys one of the most attractive four-roomed bungalows, complete plumbing, open fireplace, cement basement, furnace; garage; good lot; taxes $22.

$1700—$375 down, $30 monthly. North Quadra, inside 1½-mile circle; taxes $11; perfectly modern five-roomed bungalow, open fireplace, three-piece bathroom, plastered, basement; nice lot; great view of Sooke Hills. For district, location, structure, condition, and today's reduced prices, these properties are unbeatable. Patterson Realty, 655 Yates. E 9335.

A SNAP FOR CASH
FAIRFIELD HOMESITE
59-Foot Building Lot
High Location Good District
Price Only
$600

ALFRED CARMICHAEL & CO., LTD.
1310 Broad Street Garden 7341

$2650—FAIRFIELD SNAP. DAINTY five-room bungalow; cement basement, furnace; close in on paved street; large lot in fruit. Owners, having bought a larger home, have reduced price for quick sale.

$3000—NEAR JUBILEE. Splendid six-room bungalow, full cement basement with furnace. Extra large lot with selected fruit, etc. Too large for elderly owners. Exclusive listings.

ANDREWS REALTY
1405 Douglas St. Bank of Toronto Bldg.

JUST OFF QUADRA STREET
CLOSE IN
To Close an Estate

967 NORTH PARK STREET—A five-room cottage, in excellent condition. Lot 50 x 140.

JUST OFF QUADRA STREET; CLOSE IN
Why Pay Rent?
Reduced From $3,675 to $3,150

THIS EXCELLENT FIVE-ROOMED BUNGALOW, modern in every respect. Full particulars at office only.

FAIRFIELD DISTRICT
SPECIAL

FIVE-ROOMED BUNGALOW — Reduced from $3,750 to $3,300. Very reasonable terms.

JAMES BAY SPECIAL

CHOICE BUILDING LOT, 60 x 120. Only $350.

H. G. DALBY & CO., LTD.
634 View Street Opposite Spencer's

GOOD $1600 BUY

CLOSE TO SEA—FAIRFIELD BUNGALOW, five rooms, bathroom, good garden. Owner, leaving town, orders immediate sale.

HIRST REALTY SERVICE
(Exclusive Agents)
616 Fort Street E 5432

CRAIGDARROCH
$7500

A WELL-BUILT SEVEN-ROOM HOME and garage, three bedrooms and den, hot water heating. A good buy at $7,500.

GOODLAKE, LIMITED
119 Pemberton Bldg. Phone E 6741

### 78 HOUSES FOR SALE (Continued)

SEE US
BEFORE BUYING

Our first three building contracts will be built AT COST

Let us plan and estimate your new home immediately.

"OWN A LEIGH-BUILT HOME."

LEIGH REAL ESTATE & BUILDING CO.
208 Jones Bldg. 715 Fort St.
Phone Empire 9042

### 79 WANTED TO BUY—HOUSES

WANTED TO BUY—HOUSE WITH TEN or twelve rooms, in James Bay; reasonable terms. Apply 526 Comerford Ave., Esquimalt.

WANTED—A REAL SNAP IN 5 OR 9-room home, Fairfield, James Bay or Oak Bay districts. Apply Grant & Holden, 640 Fort Street. Phone E 1742.

WANTED TO PURCHASE—A MODERN bungalow not over $2,500, in any white man's district. Give full particulars, including best terms, to Box 7293, Colonist.

WANTED, CASH—THREE OR FOUR-room house. Owners only. Box 7260, Colonist.

WE HAVE SEVERAL PROSPECTIVE purchasers for four-room cottages on easy terms. Empire Realty Co., Ltd., 737 Fort Street.

### 80 PROPERTY FOR SALE

LLOYD GEORGE SAYS: "BUILD AN Ark." We say: "Build on an acre," and cut living costs in half. We offer beautiful building site, 173 x 158, facing south, overlooking city, choice cultivated land, two-mile circle, taxes about $10, city conveniences, water, light, phone, transportation. Just large enough to grow all you need and some over, $450. Terms, $50 cash, $10 month.

T. P. McCONNELL, Pemberton Bldg.

BUY A LOT IN SAANICH

$10 DOWN AND $10 A MONTH GIVES you a lot to start and build your own home. Full price $300. No interest. For appointment:

PHONE E 0001

### 82 ACREAGE FOR SALE

FOR SALE — A VERY DESIRABLE homesite, comprising 19 acres, on North Pender Island, overlooking Port Browning Harbor, with splendid scenic view. For particulars, apply to Land Settlement Board, Parliament Buildings, Victoria, B.C.

FOR SALE — 162 ACRES, SATURNA Island; four-room house, barn; nine acres cleared, half acre small fruit. Good timber. A snap. Empire 7320.

$1,850—NORTH SAANICH—$1,850

MODERN HOUSE — Four rooms, bathroom and pantry; one acre good land; good water supply. A bargain.

SPARLING
Estate Agent, Sidney Phone Sidney One

$2,100—NORTH SAANICH—$2,100

$200 DOWN TAKES 3¼ ACRES—Five-roomed house, needs fixing; good district. Sparling, Estate Agent, Sidney.

Telephone Sidney One.

FOR SALE

1.15 ACRES, FOUR-MILE CIRCLE, close to paved road. $650. Also waterfront lots, beautiful situation.

GIRDWOOD & CO., LTD.
818 Broughton Street

### 86 FARMS FOR RENT

CHICKEN RANCHES OF ONE ACRE, $19; two acres, $30; five acres, $13; 9¼ acres, $30. Royal Realty Co., 130 Pemberton Bldg.

TO RENT — DAIRY FARM, McHUGH Valley, Saanich. Phone Garden 4432.

### 87 FARMS WANTED

WANT IMPROVED BERRY RANCH in British Columbia in exchange for small ranch on country road near Morro Bay, California. Price $3,600, which includes one-half of oil rights. Will assume if necessary. Write fully. 705 West Fortieth Place, Los Angeles, California.

HOUSE-FARM BARGAINS

Completely furnished, modern plastered home, Gorge district. Two lots, intensively cultivated. Garage. Chicken house with chickens. Terms ..... $2500

Three-roomed house, basement, new garage. A really wonderful flower and vegetable garden. Taxes $12. Quarter cash ..... $1250

Worth $6,000. Price $3,500. Next block to city limits. Seven-roomed, modern. Fine basement, furnace.

Ten acres, part cleared. Good water supply. Three-roomed, well-built cottage. Barn for eight tons, and would take half dozen head. Chicken house 400 birds. Nine miles out on main road, within one mile of school, P.O. and store. For ..... $1750

Eight rooms, city. Next block High School. Modern plumbing. Low cash payment ..... $1275

Saanich Dept.
PEMBERTON & SON
625 Fort Street Garden 8124

$100 Cash Down, $25 Per Month

Buys new stucco bungalow, five rooms, open fire in large living-room, three-piece bathroom and cement basement. Stucco garage and approx. ¾ acre good land. Nasy Wilkinson Rd. Only $2,800.

$350 Cash, balance like rent—Four-room modern bungalow, three-piece bathroom, open fire. Lot 50 x 260. This is Portage Inlet waterfront. Boat landing. Only $2,250.

ARTHUR E. HAYNES, LTD.
Fire and Auto Insurance, Collections
735 Fort Street
Office E 2828 Night G 2966

SEVEN ROOMS
House in beautiful shape
Positively Best Buy in Victoria
Nice lot, garage and furnace
$3150
Newly painted and decorated
THE GRIFFITH CO.
617 View Street Phone E 7191

THE CORPORATION OF THE DISTRICT OF SAANICH

WARD MEETINGS, 1931

Ward 1—Jan. 13, at St. Luke's Hall
Ward 2—Jan. 15, at St. Mark's Hall
Ward 3—Jan. 13, at Gordon Head Hall
Ward 4—Jan. 14, at Marigold Hall
Ward 5—Jan. 13, at Royal Oak Hall
Ward 6—Jan. 12, at Temperance Hall
Ward 7—Jan. 9, at Tillicum School
Jan. 16, at Lake Hill Community Centre

All Meetings to Commence at 8 P.M.
R. R. F. SEWELL, C.M.C.

SEAFRONT ACREAGE

Fifty Acres, splendid location. Some cultivated. Extensive seafrontage. Nice residential district ..... $50 Per Acre
Owner will subdivide.

A. S. BARTON
119 Pemberton Building Empire 6811

FOR SALE BY TENDER

To be sold by tender, pursuant to Orders made in the Supreme Court of British Columbia by the Honorable Mr. Justice Murphy, and by the Honorable Mr. Justice McDonald, the property consisting of five lots situate at the Northwest corner of Humboldt and Douglas Streets in the City of Victoria in the Province of British Columbia, more particularly described as follows:

Lots One (1), Two (2), Three (3), Four (4) and Five (5) of Lots Three Hundred and Forty-nine (349), Three Hundred and Fifty (350) and Three Hundred and Fifty-One (351), Victoria City, according to the map or plan deposited in the Land Registry Office at the City of Victoria, B.C., and there numbered 86-B.

Tenders to be sent to W. H. Langley, Solicitor, 301 Pemberton Building, 625 Fort Street, Victoria, B.C., not later than the 20th day of February, 1931.

The property is to be sold en bloc.

The sale is subject to a reserved price which has been fixed by a Judge of the Supreme Court of British Columbia.

The highest or any tender not necessarily accepted.

All tenders received to be submitted to a Judge of the Supreme Court of British Columbia in Chambers for his approbation.

Particulars and Conditions of Sale may be obtained of W. H. Langley, of 301 Pemberton Building, 625 Fort Street, Victoria, B.C., or from Mr. W. H. M. Haldane, 134 Pemberton Building, 625 Fort Street, Victoria, B.C., or from Mr. W. H. Bullock-Webster, Law Chambers, 531 Bastion Street, Victoria, B.C.

Dated this 5th day of January, 1931.

Tenders to be addressed to:
W. H. LANGLEY.
301 Pemberton Building, 625 Fort Street, Victoria, B.C.

NOTICE

Any person having any information concerning Frederick Carl Davis, who disappeared from Vancouver in or about April, 1920, is requested to communicate with the undersigned, where he may hear of something to his advantage.

Dated at Vancouver, B.C., this 9th day of January, 1931.

HAROLD BROWN,
Deputy District Registrar,
Supreme Court, Vancouver, B.C.

NOTICE TO CREDITORS

MARY ELIZABETH DENNY ESTATE

NOTICE IS HEREBY GIVEN that all creditors and other persons having any claims or demands against the estate of Mary Elizabeth Denny, late of the City of Victoria, Province of British Columbia, deceased, who died on or about the 17th day of October, 1930, and whose will was proved on the 20th day of November, 1930, in the Victoria Registry of the Supreme Court of British Columbia, by Rupert Leslie Cox, the executor in the said will named, are hereby required to send by post prepaid full particulars in writing of their claims and demands to the said Executor, R. L. Cox, Esquire, 530 Central Building, Victoria, B.C., on or before the 15th day of February, 1931, after which date, pursuant to Section 29 of the Trustee Act, Chapter 293, R.S.B.C., 1924, and amending Acts, the said Executor will proceed to distribute the assets of the said deceased among the parties entitled thereto, having regard only to the claims and demands of which he shall then have had notice; and that the said Executor will not be liable for the assets of the deceased or any part thereof so distributed to any person or persons of whose claims or demands he shall not then have had notice.

Dated at Victoria, B.C., this 13th day of January, 1931.

R. L. COX.
530 Central Building, Victoria, B.C., Executor of the last will of Mary Elizabeth Denny, deceased.

CORPORATION OF THE CITY OF VICTORIA, B.C.

TENDERS RE CORDWOOD

Sealed tenders will be received by the undersigned up to 12 o'clock noon, January 26, 1931, for the disposal of cordwood at Waugh Creek, tenders to be on two alternatives as follows:

(1) Purchase of wood on the ground.
(2) Price on delivering at Garbally Yard.

Tenders are to be addressed to the City Purchasing Agent and marked "Tender re Cordwood." The right to reject the lowest of either of the above, or any tender, is reserved.

E. S. MICHELL,
Purchasing Agent.
City Hall, Victoria, B.C., January 15, 1931.

ESTATE OF NEIL CUNNINGHAM, DECEASED

NOTICE IS HEREBY GIVEN that all creditors and other persons having any claims or demands against the estate of Neil Cunningham, deceased, late of 308 Roberts Street, in the City of Victoria, British Columbia, who died on or about the 2nd day of December, 1930, and whose will was proved on the 17th day of December, 1930, in the Victoria Registry of the Supreme Court of British Columbia, by Bridget Cunningham, who died on the 30th day of November, 1930, whereupon letters of administration with the will annexed de bonis non were granted to Rupert Leslie Cox, Official Administrator in and for the County of Victoria, on the 19th day of December, 1930, are hereby required to send by post prepaid full particulars in writing of their claims and demands to the said Administrator, R. L. Cox, Esq., 530 Central Building, Victoria, British Columbia, on or before the 19th day of February, 1931, after which date pursuant to Section 29 of the Trustee Act, Chapter 262, R.S.B.C., 1924, and amending Acts, the said Administrator with the will annexed de bonis non will proceed to distribute the assets of the said deceased among the parties entitled thereto, having regard only to the claims and demands of which he shall then have had notice, and that the said Administrator with the will annexed de bonis non will not be liable for the assets of the said deceased or any part thereof so distributed to any person or persons of whose claims or demands he shall not then have had notice.

Dated at Victoria, British Columbia, this 15th day of January, 1931.

R. L. COX.
530 Central Building, Victoria, B.C., Administrator with the will annexed de bonis non of Neil Cunningham, deceased.

ESTATE OF BRIDGET CUNNINGHAM, DECEASED

NOTICE IS HEREBY GIVEN that all creditors and other persons having any claims or demands against the estate of Bridget Cunningham, deceased, late of 308 Roberts Street, in the City of Victoria, Province of British Columbia, Widow, who died on or about the 30th day of November, 1930, and whose will was proved on the 19th day of December, 1930, in the Victoria Registry of the Supreme Court of British Columbia, by Rupert Leslie Cox, Official Administrator in and for the County of Victoria, are hereby required to send by post prepaid full particulars in writing of their claims and demands to the said Administrator with the will annexed, R. L. Cox, Esquire, 530 Central Building, Victoria, B.C., on or before the 19th day of February, 1931, after which date pursuant to Section 29 of the Trustee Act, Chapter 262, R.S.B.C., 1924, and amending Acts, the said Administrator with the will annexed will proceed to distribute the assets of the said deceased among the parties entitled thereto, having regard only to the claims and demands of which he shall then have had notice, and that the said Administrator with the will annexed will not be liable for the assets of the said deceased or any part thereof so distributed to any person or persons of whose claims or demands he shall not then have had notice.

Dated at Victoria, British Columbia, this 15th day of January, 1931.

R. L. COX.
530 Central Building, Victoria, B.C., Administrator with the will annexed of Bridget Cunningham, deceased.

FitzGerald: Why the rope around the finger?
MacKay: My wife put it there so I'd remember to mail a letter.
FitzGerald: And did you mail it?
MacKay: No. She forgot to give it to me

# MARINE and TRANSPORTATION

# Reparations Court Hears of Tragedies Enacted During War

### Widows, Whose Husbands Were Killed by Enemy Nations, File Claims for Compensation With Commission Sitting in Mainland City

VANCOUVER, Jan. 15.—Echoes of grim tragedies enacted during the war, when merchant marine vessels were torpedoed, passenger ships sunk and other disasters were incurred by the British, were heard at Hotel Vancouver this morning, when the Reparations Commission opened its hearing. The court, comprising Major H. Spencer Rolph, Ottawa, deputy commissioner; Errol M. McDougall, Montreal, and J. C. Hanley, is hearing claims arising out of war circumstances. Forty-one cases are down for hearing at Vancouver.

**SHIPS TORPEDOED**

The first four to come before the commission this morning were those of widows of English and Scotch mariners, now domiciled in Vancouver, whose husbands were killed by enemy nations. In all these instances the ships on which the men were serving as engineers, stewards or in other capacities, were torpedoed.

The first person to file a claim who was domiciled in Canada when her husband met death was Mrs. Louise Rogers, now of Los Angeles. Her husband was James R. Rogers, editor of Jack Canuck, a weekly paper published in Toronto.

**ABOARD LUSITANIA**

Rogers was a passenger on the Lusitania, en route to London to open a branch office, when the steamer was torpedoed. The widow's claim is for $81,000, of which $50,000 is for herself, $25,000 for her daughter, and $6,000 personal effects.

The inquiry is proceeding.

## NEW SWITCH ENGINES ARRIVE AT RAILROAD YARDS IN WINNIPEG

The first of six new switch engines for Western lines arrived in Canadian Pacific Railway yards at Winnipeb yesterday morning from Montreal, where the new series, to be known as the "6600," is being constructed.

The mammoth locomotive was built to Canadian Pacific designs by the Montreal Locomotive Company. With others of its pattern, it will handle switching operations in some of the larger terminals from Fort William to Vancouver, it was announced by W. M. Neal, general manager of the company's Western lines.

The advent of these engines, said Mr. Neal, will mean increased efficiency for yard switching crews. They will replace some of the lighter switchers already in use. The total weight of the new engine and tender is 231 tons. Driving wheels measure fifty-eight inches in diameter and the coal capacity is twelve tons.


**Canadian National TRI-CITY SERVICE**

Daily Sailing

Ss. Prince Rupert or Ss. Prince George

| | |
|---|---|
| Lvs. Victoria | 8:30 a.m. |
| Arr. Vancouver | 1:00 p.m. |
| Lvs. Vancouver | 2:00 p.m. |
| Arr. Victoria | 6:15 p.m. |
| Lvs. Victoria | 6:45 p.m. |
| Arr. Seattle | 11:30 p.m. |
| Lvs. Seattle | 1:00 a.m. |
| Arr. Victoria | 7:00 a.m. |

CITY TICKET OFFICE
C. F. Earle, D.P.A.
911 Government St.
Phone E 1727

W-167



**NEW ZEALAND AUSTRALIA via HONOLULU and SUVA**

The new and well-appointed passenger liners sail from Vancouver, B.C., and Victoria, B.C.

R.M.S. "Niagara" ......... Feb. 4, April 1
R.M.Ms. "Aorangi" ...... March 4, April 29

For fares, etc., apply to all Railway and Steamship Agents, or to the Canadian-Australasian Line, 999 West Hastings St., Vancouver, B.C.



**MILL BAY FERRY**

WINTER SCHEDULE

| Lv. Brentwood | Lv. Mill Bay |
|---|---|
| 8:15 A.M. | 10:15 A.M. |
| 11:00 A.M. | 11:45 A.M. |
| 12:15 P.M. | 1:00 P.M. |
| 2:00 P.M. | 2:45 P.M. |
| 3:15 P.M. | 4:00 P.M. |
| 5:00 P.M. | 5:45 P.M. |

Quickest and Cheapest Route for Up-Island Points; 25 Minutes Ferry Crossing; 25 Minutes Victoria to Brentwood Over a Paved Road



**UNION STEAMSHIPS, LTD.**

To All B.C. Coast Points
Prince Rupert, Stewart, Anyox, Etc. New Steamers
GEO. McGREGOR, Agent
1 Belmont Bldg. Garden 7822



**CANADIAN PACIFIC CANADA'S GREATEST STEAMSHIPS**

Empress of Britain 42,000 Tons are Empress of Japan 26,000 Tons

FROM SAINT JOHN
To Glasgow-Belfast-Liverpool
*Feb. 6, *Mar. 6 .................... Melita
Feb. 13 .................... Minnedosa
*Feb. 20, *Mar. 20 .................... Montrose
Feb. 27 .................... Montcalm
Mar. 13 .................... Montclare
*Not calling at Belfast

FROM NEW YORK
To Cherbourg-Southampton
Mar. 14 .................... Duchess of Bedford

FROM SAINT JOHN
To Cherbourg-Southampton-Hamburg
Mar. 18 .................... Minnedosa

FROM VANCOUVER AND VICTORIA
To Hawaii-Japan-China-Philippines
*Jan. 17, *Mar. 28 .. Empress of Canada
*Jan. 31, April 11 ... Empress of Russia
*Feb. 28, *April 25 .. Empress of Japan
Mar. 14 .................... Empress of Asia
*Including call at Honolulu

Apply to Agents Everywhere, or
J. J. FORSTER
Steamship General Passenger Agent
C.P.R. Station, Vancouver
L. D. CHETHAM
1102 Government Street, Victoria, B.C.


# QUICK ACTION IS REQUESTED

### Development of St. Lawrence Power Requires Creation of Authority

**COST OF PROJECT TO BE SHARED EQUALLY**

NEW YORK, N.Y., Jan. 15.—Immediate creation of a public power authority to undertake development of the international section of the St. Lawrence River was recommended to Governor F. D. Roosevelt and the Legislature, in a report made public today by the St. Lawrence Power Development Commission.

The commission declared it entirely practicable to construct the necessary project and to market New York's share of the power, which would be developed in such a way as to serve the best interests of the state and protect the people in their ownership of the great power resource.

Use of existing privately-owned transmission and distribution systems was recommended, under a contract with the operation of public utility companies, which would assure fair remuneration to the companies for their services.

An agreement with Canadian authorities, covering the co-operative development of the river, was recommended. The commission's advisory board of engineers had estimated the cost of the project (to be shared equally between New York State and Canada) at $171,547,000.

## NORTHERN AVIATORS WERE ONLY DELAYED

SEATTLE, Jan. 15 (AP).—The Seattle Times received a cable from Pilot Frank Dorbandt today saying "neither Cope nor I missing at any time." The cable was sent from Anchorage.

A searching party was getting ready to seek Dorbandt, and Alonzo Cope, another pilot, when they returned. Cope had been unheard of since Saturday, when his plane overturned as he landed near Susitna, Cook Inlet. When he failed to return on Sunday, Dorbandt went to look for him.

## EMMA ALEXANDER IN

From California ports, the Pacific Steamship Company's liner Ss. Emma Alexander, Captain G. A. Harris, docked at Rithet Piers shortly before 10 o'clock last night, with twenty-five passengers and seventy-five tons of cargo for Victoria. The Emma Alexander proceeded to Seattle at midnight.

# Makes Navigation Possible in Winter

(1)

(2)

(3)

PROFESSOR Barnes, of McGill University, has perfected devices for breaking up ice in the St. Lawrence and other waters. For years he has been experimenting with a composition called "Thermit," a mixture which he has used successfully in breaking up the ice of the St. Lawrence River. The powder used by Dr. Barnes is spread over the ice in thin lines and ignited. So quickly does the composition burn that the ice is immediately broken up, and a pathway can easily be cleared for navigation. Dr. Barnes has also made it possible for the powder to be dropped in cans from airplanes for the destruction of icebergs. In the above pictures (1) shows a channel cleared just above Quebec on the St. Lawrence; (2) shows the result of an application of Thermit, the ice being broken up and ready to be cleared by the ice-breakers, and (3) shows the exploding of a charge of Thermit on the St. Lawrence. Thermit is a composition of iron oxide and aluminum powder, and can be ignited with either a fuse or flashlight powder.

# SHIP MASTER GETS REWARD

### Medal for Long and Trustworthy Service Granted Norwegian Captain

**HONOR SELDOM GIVEN TO SEAFARING BREED**

Many who have business on Victoria's waterfront will recall the occasional visits to the port of Captain P. H. Sannaes, when he was in command of the Norwegian, ship Romulus, freighting nitrate from South America to Pacific Northwest ports. Generally discharging at James Island, he was in the habit of running into Victoria and renewing old acquaintances. His last visit to the port was nearly five years ago, when his ship was docked at Esquimalt by Yarrows, Limited, for general overhaul.

Captain Sannaes is now over eighty years of age, and he followed the sea for fifty-five years. His first visit to Puget Sound was in a 285-ton Norwegian sailing vessel, when he sailed right up to the dock at Seattle. He is now living in retirement at Kragero, Norway, and in a letter to Henry King, of King Brothers, local shipping agents, received yesterday, he enclosed an account of how he had been awarded the Haakon VII gold medal for long and trustworthy service at sea by the King of Norway, an honor seldom conferred on mariners.

# PACIFIC LINER HAS GOOD LIST

### Empress of Canada Outbound Tomorrow With All Accommodation Taken

With a full passenger list of approximately 550, the Canadian Pacific liner Ss. Empress of Canada will leave Victoria about 6 o'clock on Saturday afternoon on her scheduled Oriental passage, calling at Honolulu, where about fifteen prominent passengers will debark.

Captained by A. J. Hailey, R.N.R., the liner will carry, among others, F. H. Tyson, Standard Oil official, of Manila; Dr. A. R. Whitney, architect for International Mercantile Marine; Mrs. A. C. Horesi and family; Mr. and Mrs. R. Heaney, the former attache of the British Consular Service at Peiping; Dr. J. H. Liu, of the Rockefeller Foundation, Peiping; H. J. Maguire, Canadian Pacific mail and baggage agent, Vancouver, and Gee Lake, freight claims agent of the Canadian Pacific.

Among the passengers debarking at Honolulu are: Mrs. Manning Blake Wilson, Mr. and Mrs. P. L. Naismith and Miss Norma Jones, Victoria; Mrs. Robert Kelly and Dr. and Mrs. W. A. Whitelaw and daughter, Miss Margaret, of Vancouver.

## PUGET SOUND TRAP OWNERS ORGANIZED

BELLINGHAM, Jan. 15 (AP).—Puget Sound fish trap owners organized under the name of the Puget Sound Fish Trap Owners' Association here yesterday. J. R. Sebastian, Seattle, was elected president; R. A. Welsh, Jr., Bellingham, first vice-president; Henry Cayou, Deer Harbor, second vice-president; Attorney Ralph O. Olson, Bellingham, secretary-treasurer, and George McMillan, Don Troxell and Frank L. Cramer, all of Bellingham, directors.

# Ocean and Coastwise Movements

## Vessel Movements

SEATTLE, Jan. 15 (AP). — Arrived: Cubore, Lillian Luckenbach, Sound ports; Pacific Pioneer, Manchester; Tonakina, Copenhagen; Navasota, Liverpool; Tanana, Tacoma; Point Sur, New Orleans; La Brea, Port San Luis; Benjamin Franklin, Oslo; West Camargo, Powell River; Lubrico, Admiral Sebree, San Pedro; Axel Johnson, Stockholm. Sailed: Lillian Luckenbach, Boston; La Brea, San Pedro; West Camargo, Buenos Aires; Wyoming, Havre; Nelson Traveler, Sagadahoc, Admiral Sebree, Sound ports.

PORTLAND, Jan. 15.—Arrived: Golden West, San Francisco; Parthenia, Glasgow. Wilram, Bremen; Absaroka, Baltimore. Sailed: Admiral Schley, Los Angeles; Nabesna, Los Angeles; Willpolo, Baltimore.

TACOMA, Jan. 15.—Arrived: Kinderdyk, Antwerp; Contra Costa, Admiral Sebree, Los Angeles; Colonial, Liverpool; Wyoming, Havre. Sailed: Tanana, Seward; San Francisco, Hamburg; West Cape, New York; Contra Costa, Los Angeles; Lillian Luckenbach, Boston; Admiral Sebree, Los Angeles.

SAN FRANCISCO, Jan. 15.—Arrived: Santa Inez, San Pedro; Jacox, Bellingham; Makiki, Hilo; Ohioan, Astoria; Solana, Balboa; Hauraki, Ocean Falls; Albion Star, Warwick, Astoria. Sailed: Barbara C., Richmond, W. S. Miller, Admiral Dewey, Ernest H. Meyer, Brookdale, Humboldt, San Pedro; Stanwood, Admiral Watson, Saginaw, Portland; Maunalei, Admiral Nulton, Birmingham City, Seattle; Panaman, New York; Pacific Exporter, Glasgow.

VANCOUVER, Jan. 15.—Arrived: January 15, Arabia Maru, Orient, 9 a.m.; January 14, Tencer, Orient, 10 p.m.; Rochelle, San Francisco, 1 p.m. Sailed: January 14, Benjamin Franklin, Puget Sound, 11 p.m.; Justin, Everett, 8 p.m.; Feltre, Anacortes, 8 p.m.; Axel Johnson, Seattle, 4 p.m.

NEW WESTMINSTER, Jan. 15.—Arrived: January 14, Nordfarer, Shanghai, 10.30 a.m. Sailed: Soloy, New York, 1:30 p.m.; Yahiko Maru, Orient, 10.30 a.m.

**ARRIVED**

NEW YORK, Jan. 14 — Corrientes, Seattle.

ANTWERP, Jan. 14.—Samuel Bakke, San Francisco.

YOKOHAMA, Jan. 14.—Shidzuoka Maru, Seattle.

DUBLIN, Jan. 14 — Capetown Maru, Portland.

BREMEN, Jan. 12.—Portland for Victoria.

SHANGHAI, Jan. 10. — Apipina, San Pedro.

**SAILED**

NEW YORK, Jan. 15.—President Van Buren, Manila via San Francisco; Willmoto, Paul Luckenbach, San Francisco.

GALVESTON, Jan. 15.—Santa Tecla, San Francisco.

BALTIMORE, Jan. 15.—San Felipe, San Diego.

SHANGHAI, Jan. 15.—Pleasantville, San Francisco.

ANTWERP, Jan. 14.—City of Vancouver, San Pedro.

PANAMA CANAL, Jan. 14. — Passed, bound west: Georgian, New York for San Francisco; K. I. Luckenbach, New York for San Francisco; Nevada, Providence for San Pedro; San Vicente, Philadelphia for Portland; El Salvador, New York for San Francisco.

## Weather Report

ESTEVAN—Rain; southeast, light; 29.56; 45; moderate swell.

PACHENA—Rain; east, light; 29.58; 42; light swell.

CARMANAH—Rain; east, fresh; 29.53; choppy.

CAPE BEALE—Rain; north-northeast, light; 29.56; light swell.

SWIFTSURE—Rain; east, fresh; 29.52; 45; gale.

## Wireless Report

(Estevan, 8 p.m., unless otherwise stated.)

PRINCESS MAQUINNA — Arrived Port Alice.

PACIFIC ENTERPRISE — Bound San Francisco for Victoria, twenty miles from Blunt's Reef.

HAKONESAN MARU—Bound Tacoma for Yokohama, 433 miles from Tacoma.

ESTE—Bound San Francisco for Vancouver, 120 miles from Vancouver at 3.30 p.m.

CHOKOH MARU—Bound Vancouver for Japan, 140 miles from Vancouver at 4:20 p.m.

SAN CLEMENTE—Bound Port Townsend for Grays Harbor, forty-five miles north of Grays Harbor.

EL CAPITAN—Bound Prescott for Los Angeles, 309 miles from Los Angeles.

CHRIS KNUDSEN—Bound Portland for Seattle, 110 miles from Cape Flattery.

AKAGISAN MARU—Bound San Pedro for Vancouver, 715 miles from Vancouver.

## Shipping Calendar

**TO ARRIVE**

HEIAN MARU—China and Japan, January 7.

EMPRESS OF CANADA — Philippines, China and Japan, January 8.

PRESIDENT GRANT—Philippines, China and Japan, January 9.

CORTONA—United Kingdom, January 12.

ARIZONA MARU—China and Japan, January 13.

KINDERDYK—Holland and Germany, January 13.

DINTELDYK — United Kingdom and Holland, January 15.

PACIFIC ENTERPRISE—United Kingdom, January 17.

PRESIDENT CLEVELAND—Philippines, China and Japan, January 23.

EMPRESS OF RUSSIA — Philippines, China and Japan, January 24.

GRACIA—United Kingdom, January 24.

YOKOHAMA MARU—China and Japan, January 27.

LOCH KATRINE — United Kingdom, January 29.

PACIFIC PRESIDENT—United Kingdom, January 31.

**TO DEPART**

HIKAWA MARU (from Vancouver)—China and Japan, January 7.

AORANGI—Honolulu, Suva, Auckland and Sydney, January 7.

PACIFIC PIONEER (from Vancouver)—United Kingdom, January 10.

PRESIDENT McKINLEY—Japan, China and Philippine Islands, January 10.

EMPRESS OF CANADA — Honolulu, Japan, China and Philippines, January 17.

HEIAN MARU (from Vancouver)—China and Japan, January 21.

PACIFIC ENTERPRISE (from Vancouver)—United Kingdom, January 24.

PRESIDENT GRANT—Japan, China and Philippine Islands, January 24.

EMPRESS OF RUSSIA—Honolulu, Japan, China and Philippine Islands, January 31.

## British Mails

SS. MONTCALM—Mails close January 16, 1.15 p.m.

SS. BREMEN—Mails close January 16, 3.15, via New York.

Mail intended for transmission via New York must be so marked. When forwarded by air over United States lines mail sent via New York can be posted two days later than the dates indicated above.

## Yukon and Atlin Mails

Mails close January 8, 22, February 5, 1.15 p.m., via Vancouver.

Mails close January 13, 20, 3.15 p.m., via Seattle.

## Honolulu Mails

SAN FRANCISCO—Mails close 11.15 p.m. January 11, 12, 13, 18, 19, 20, 21, 25, 27 and February 4, 9 and 10.

EMPRESS OF CANADA—Mails close 4 p.m., January 17.

EMPRESS OF RU[illegible]—Mails close 4 p.m., January 31.

NIAGARA—Mails close 5 p.m., February 4.

## Dutch Ocean Tug Racing to Assist Ship in Distress

ST. JOHN'S, Nfld., Jan. 15 (CP).—The Dutch ocean tug Roode Zee left here today to proceed to the assistance of the United States freighter Effingham, reported 360 miles southeast of St. John's with a broken propeller shaft. The Effingham called for assistance on Tuesday night.

# AIR ARMADA ENDS FLIGHT

### Eleven Planes of Italian Squadron Land at Botafogo Bay

**MAY SELL MACHINES AND RETURN BY SHIP**

RIO DE JANEIRO, Jan. 15 (AP).—General Italo Balbo's transatlantic air fleet landed in Botafogo Bay at 3:40 o'clock this afternoon, completing a flight of 6,194 miles from Orbetello, Italy.

The two planes of the Balbo air squadron, en route from Bahia to Rio de Janeiro, landed at Mucury, in the State of Espirito Santo, at 11:35 o'clock this morning. They resumed their flight a few moments later. The cause of the landing was not known.

The squadron, led by General Italo Balbo, Air Minister, left Bahia at 8:17 o'clock this morning. The squadron had eleven planes against fourteen which left Orbetello December 17, one of the planes having been forced down near Bolama, Portuguese Guinea, another lost shortly after leaving Bolama, and a third destroyed while being towed from Fernando do Noronha to Natal.

It is expected the planes will be sold to the Brazilian Government, the flyers returning to Italy by steamer.

## COMMUNITY PROGRESS COMPETITION CLOSED

WINNIPEG, Jan. 15.—T. P. Devlin, superintendent of farm employment, and Robert England, manager of the colonization department of the Canadian National Railways at Winnipeg, left yesterday for Edmonton to attend a meeting of the secretaries in charge of districts entered in the 1930 community progress competition which was conducted under the auspices of the Canadian National. The meeting will be held in the University Buildings at Edmonton on Friday.

## NAIRNBANK PROCEEDS

Following a two-day stay in the drydock at Esquimalt, where she was cleaned, overhauled and painted by Yarrows, Limited, the Nairnbank proceeded to Vancouver at 7 o'clock yesterday morning.

# Number of Fishing Boats and Nets May Soon Be Restricted

### Managing Director of British Columbia Packers Intimates, in Interview, That Drastic Measures Will Be Taken to Preserve Salmon

TORONTO, Jan. 15 (CP).—As a result of raids by pirates on the commercial fishing grounds along the coast of British Columbia, the Canadian Government may soon restrict the number of fishing boats and nets preying upon salmon as they come in to spawn, according to Richard J. Gosse, chairman of the canned salmon section of the Canadian Manufacturers' Association, and managing director of British Columbia Packers, Limited.

**BELONG TO PEOPLE**

In an interview today, Mr. Gosse said that while organized members of the fishing industry on the Pacific Coast were grappling with the interference of outlaw packers and fishers, a former member of the Federal Biological Board was now in Europe attempting to evolve a new revolutionary method of preserving fresh fish.

"The salmon of British Columbia," he said, "belong to the people of Canada, and not to the canners, or even to the commercial fishermen.

**GENTLEMEN'S AGREEMENT**

"If 1,000 boats or nets are operating in a single district, usually at the mouth of a river or at sea, two days a week must be observed as a closed season by the canneries and their affiliated fishermen. If 1,001 boats operate the weekly closed season is increased by twelve hours. A gentlemen's agreement has been made by the organized packers at the suggestion of the Government, limiting the boats to operate in any district up to 1,000."

## DINTELDYK ARRIVES

From Europeon ports, the Holland-America freighter Dinteldyk, Captain C. J. de Kup, berthed at Rithet Piers shortly after 7 o'clock yesterday morning, and after discharging 100 tons of general cargo for local merchants proceeded to Vancouver.

## NEW YORK SUGAR

NEW YORK, Jan. 15 (AP).—Raw sugar was unchanged early today, with offerings still rather liberal at last paid prices of 3.38 for spots, with buyers showing interest in specified depositions only. The only sale reported was 7,000 bags of Porto Rican for prompt shipment to a local refiner at 3.38.

Refined was unchanged at 4.70 for fine granulated, but aside from moderate withdrawals there was little demand.


**Start your winter vacation on a train to**

**California**

THIS MONTH, thousands will seek midwinter sunshine and fun in California . . . at San Francisco, Los Angeles, Hollywood. Or perhaps at Palm Springs, or below the border at Agua Caliente, Mexico.

Let your winter vacation begin on one of Southern Pacific's hospitable trains. In the warm, friendly seclusion of a swift-speeding limited, forget the self you left behind and plan the California days ahead.

**Here are the tickets**

(16-DAY ROUNDTRIPS)
VANCOUVER TO SAN FRANCISCO $57.35
VANCOUVER TO LOS ANGELES . . . 76.10

**And Here are the Trains**

If you want the best, take the "Cascade," one of America's finest extra-fare trains—now only 21 hours, Portland to San Francisco.

The "Shasta" and three other daily trains. Through Pullmans from Seattle to California on the "Cascade," "Shasta," "Klamath" and "West Coast."

**Southern Pacific**

E. J. HENDRY, *Canadian Genl. Agent*
585 Granville Street, Vancouver, B. C.
Phone Seymour 976


## Demand for Cargo Space Causes Rates to Advance

VANCOUVER, Jan. 15.—Shipping lines plying from North Pacific ports to Japan are feeling more optimistic today because of a somewhat sudden demand for space for lumber and grain. Available space for February is practically all taken up, and March space is tight. Lumber and grain are the chief commodities interested, and rates have stiffened somewhat, though they are still far below profitable figures yet, the shipping lines declared today.

Lumber for Japan, which has been getting space at $5 a thousand, is now paying $6, and there is no space for January and practically none for February. The inquiries for accommodation on ships for these commodities come from Vancouver, Seattle, Portland, and, in fact, all the North Pacific ports. The increase in demand appears to be firm and there is promise of improved conditions to Japan.


**CANADIAN PACIFIC TRIANGLE SERVICE**

| | |
|---|---|
| Leave Victoria | 2:00 P.M.—12 Midnight |
| Arrive Vancouver | 6:30 P.M.— 7 A.M. |
| Leave Vancouver | 10:30 A.M.—12 Midnight |
| Arrive Victoria | 3:00 P.M.— 7 A.M. |
| Leave Victoria | 3.45 P.M. |
| Arrive Seattle | 8:30 P.M. |
| Leave Seattle | 9:00 A.M. |
| Arrive Victoria | 1:15 P.M. |



**GULF ISLANDS FERRY Co., LTD.**

**Salt Spring Island Service**

**WINTER SCHEDULE**

FERRY MS. "CY PECK"

DAILY SERVICE

| | | |
|---|---|---|
| Leave Fulford Harbor | 8:15 A.M. | 3:00 P.M. |
| Leave Swartz Bay | 9:30 A.M. | 4:15 P.M. |

Subject to Change Without Notice

FERRY TARIFF

| | |
|---|---|
| Passengers | 25c One Way; 50c Return |
| Automobiles | 75c to $1.50, According to Weight |
| Trucks | $1.25 to $2.00, According to Size |

DRIVERS FREE

## POP

*Equal Rights . . . In the Wee Small Hours*

By J. Millar Watt

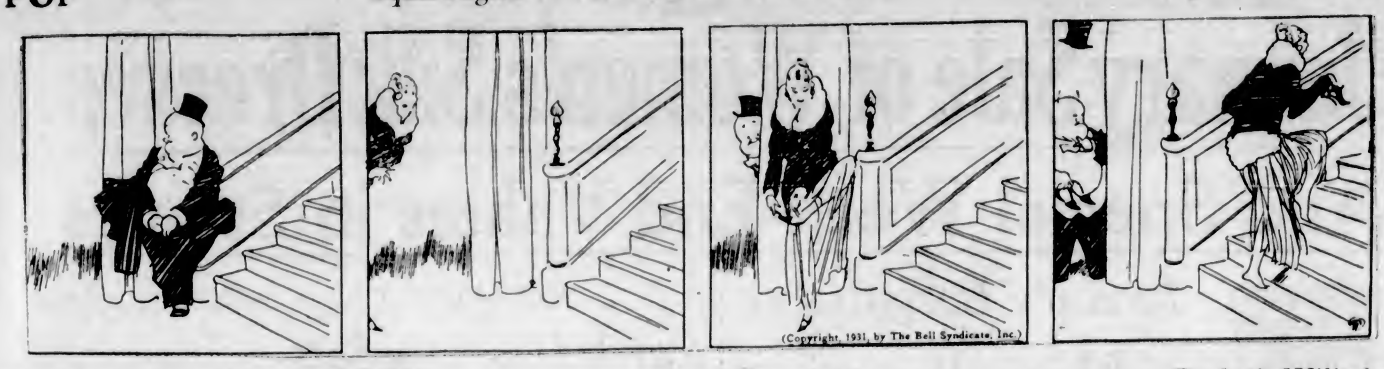


## THAT CERTAIN PARTY

*Alone Again*

By Jack Wilhelm

## POLLY AND HER PALS

*How'd He Mean That?*

By Cliff Sterrett

## TILLIE THE TOILER

*By Way of Comparison*

By Westover

## S'MATTER POP

*The Sunny Side Down*

By C. M. Payne

## DIXIE DUGAN

*He Thinks He's a Czar or Something!*

By J. P. McEvoy and J. H. Striebel

## KRAZY KAT

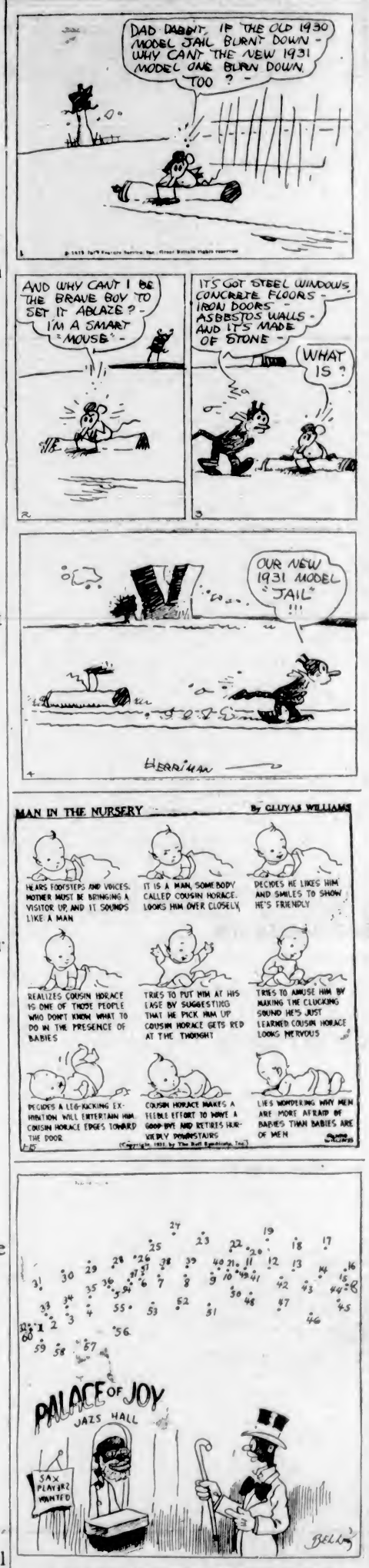


THE DOT CARTOONIST, BY GEORGE BELL

"Dis enterprise catahs to de discriminatin' elite and we must have de best instrumentalists. S'pose yo' all can qualify?" "Man, ah can take a puffickly oval note, blow it into mah sax an' it comes out like a string of . . ." (Kindly draw straight lines between the numbers.)

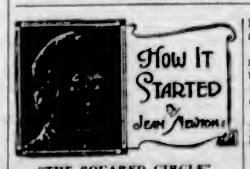


### "THE SQUARED CIRCLE"

"The squared circle" is a paradoxical phrase very much affected by sport writers.

The expression, of course, has nothing to do with the age-old problem of squaring the circle, or with any other matter of scientific concern.

It is part of the vocabulary of prize fighting, and it refers to the boxing "ring."

In the early days of fighting, a large ring was marked off on the turf, and the contestants were not allowed to step outside the circle.

It turned out, however, that the marking were not sufficient to keep the battlers confined, so, the space was roped off, and when so roped off it formed a square.

Nevertheless, the term "boxing ring" continued, it is also becoming known as the "squared circle."

### *Chief Grants Permit*

SEATTLE, Jan. 14 (AP).—A permit for Seattle's unemployed to start a parade in Times Square to call attention to an effort to have city officials set aside $5,000,000 for the benefit of men and women without work, was granted today by Chief of Police Louis J. Forbes. The permit was issued after a committee of three representing the Seattle campaign committee for unemployment insurance visited the chief and asked permission for the parade.

# EXPECT HUGE DELEGATION

## Upwards of 12,000 Rotarians May Visit Victoria Next Year

When the International Assembly of Rotary, representing more than fifty countries from all parts of the world, gathers on the Pacific Coast in June 1932, there appears every reason to hope that between 8,000 and 12,000 delegates will visit Victoria prior to the congress in Seattle.

At yesterday's luncheon meeting of the local club, held in the Empress Hotel, a letter was read from the international secretary, C. R. Perry, which stated that a preconvention or postconvention gathering on Vancouver Island was regarded with favor by international leaders. Rev. Montague J. W. Bruce, president of the Victoria club, stated that he would seek the support of the Chamber of Commerce and Publicity Bureau in promoting the success of the proposed gathering.

J. H. Beatty, M.P.P., speaking at yesterday's meeting, stated that there was very little doubt in his mind that Victoria would be included in the schedule for visiting delegates. The length of time which would be spent on Vancouver Island by the visitors, he remarked, would depend largely upon the energy of local clubmen.

### LETTER READ

Following is the letter read at the club luncheon yesterday:

"As you know, the 1932 Rotary International convention is going to be held in Seattle. Some of us are under the impression that it would be a very fine thing if the international assembly of general officers and district governors, which it is the custom to hold during the week preceding the convention, were to be held during the week of June 13, 1932, in the beautiful city of Victoria and in the splendid Empress Hotel. Let me know what you think about it.

"No doubt we shall be there from Tuesday to Saturday and some may be remaining over until Sunday. We will all want to be in Seattle by June 20.

"Of course, we cannot make a definite contract now for June, 1932. That probably will have to await the election of the members of the board at the Vienna convention, but I feel certain that if we work up something attractive at this time and get it all in pretty good shape for the assembly to be held in Victoria, it is most likely that the board that meets in London in July will cheerfully adopt our plans and enter into definite arrangements for the holding of this great international gathering in Victoria.

"Personally, I think it would be very fine for us to hold the international assembly once in Canada."

## Radio Programmes

Summary of Schedule of Victoria and Other Pacific Coast Stations

**CFCT, Victoria, B.C. (475.9m)**

8:00 a.m.—Good Morning programme.
8:15 a.m.—"Timely Topics." Dr. Davies.
8:30 a.m.—Request programme until noon.
12 noon—Madame Sammi, clairvoyant.
8:00 p.m.—The Sunset Organ Recital.
7:00 p.m.—Canadian Pacific Hour of Music from Toronto.
8:00 p.m.—Slogan contest.
8:15 p.m.—Concert by the band of the 8th B.C. Coast Brigade. C.A. Eileen Bennett will be the soloist.
11:00 p.m.—Charlie Hunt and his Victorians.

**CJOR, Vancouver, B.C. (217.8m)**

3:00 p.m.—Musical programme.
5:45 p.m.—Varsity Val.
9:00 p.m.—Laddie Watkis.
9:30 p.m.—Margaret Bennett and Margaret May.
8:45 p.m.—Oppenheimer Bros. programme.
7:00 p.m.—Cecil and Sally.
7:15 p.m.—Ernest Colton.
7:30 p.m.—Studio programme.
7:45 p.m.—Councillor Shewbrook.
8:00 p.m.—Alfredo Meunier's Trio.
9:00 p.m.—Studio programme.

**CKWX, Vancouver, B.C. (419.7m)**

4:30 p.m.—Eveready hour.
5:00 p.m.—Recordings.
5:15 p.m.—Uncle Jerry's Safety Club.
5:30 p.m.—Music.
6:00 p.m.—Studio programme.
7:00 p.m.—C.P.R. hour of good music.
8:00 p.m.—Quaker Oats musical hour.
9:00 p.m.—Vocal solos.
9:30 Instrumental concert.

**N.B.C.-KGO, San Francisco (379.5m; 790k)**

10:00 a.m.—Charlie Wellman, Prince of Pep.
10:15 a.m.—Josephine B. Gibson, Food Talk.
10:30 a.m.—Woman's Magazine of the Air.
11:30 a.m.—N.B.C. Philharmonic organ recital.
12:00 noon—Luncheon concert.
12:15 p.m.—Western Farm and Home hour.
1:00 p.m.—Radio Guild.
2:00 p.m.—N.B.C. matinee.
3:00 p.m.—The World in Music.
3:15 p.m.—Black and Gold Room Orchestra.
3:45 p.m.—Bits of Melody.
4:00 p.m.—Spotlights in Drama and Literature.
4:15 p.m.—College Memories.
4:45 p.m.—News service.
5:00 p.m.—Cities Service concert orchestra.
9:00 p.m.—Interwoven Pair.
9:30 p.m.—Armour programme.
7:00 p.m.—Armstrong Quakers.
7:30 p.m.—RKO Theatre of the Air.
8:00 p.m.—Amos 'n' Andy.
8:15 p.m.—Brownbilt Footlites.
8:30 p.m.—S. & W. Mellow'd Melodies.
9:00 p.m.—Hill Billy Boys.
9:30 p.m.—Mystery Serial.
10:00 p.m.—Boswel Sisters.
10:15 p.m.—Metropolitans.
11:00 p.m.—Laughner-Harris Hotel St Francis Dance Orchestra.

WAITING never did help a COUGH!

Taking Owbridge's always does. Don't watch and wait. Get Owbridge's . . and get rid of the cough **quick** . . . take an extra bottle or two to protect against "another cold".

Ask your druggist

The British Remedy Est. 1874 Owbridge's stops coughs QUICK!

## Trade Commissioner Coming Next Week

**C. S. BISSETT**

Canadian Trade Commissioner at Capetown, South Africa, who will be in Victoria on Monday. Word has been received by T. J. Goodlake, secretary of the local branch of the Canadian Manufacturers' Association, that Mr. Bissett will arrive here and will be glad to meet any business men who desire information relative to trade openings between here and South Africa. Mr. Goodlake will arrange for any conferences which are desired with the visiting trade commissioner.

**Columbia Broadcasting System**

10:30 a.m.—Harry Tucker and his Barclay orchestra.
11:00 a.m.—Columbia Artist recital.
11:30 a.m.—American School of the Air.
12:00 noon—U.S. Marine Band orchestra.
12:45 p.m.—Columbia educational features.
1:00 p.m.—Curtis Institute of Music.
1:45 p.m.—Rhythm Ramblers.
2:00 p.m.—Light opera gems.
2:30 p.m.—My Bookhouse Story Time.
2:45 p.m.—Piano duo.
3:00 p.m.—Winegar's Barn orchestra.
3:30 p.m.—My Bookhouse Story Time.
3:45 p.m.—Tony's Scrap Book.
4:00 p.m.—Morton Downey.
4:15 p.m.—Howard Lanin's St. Moritz orchestra.
4:30 p.m.—Evangeline Adams, astrologer.
4:45 p.m.—The Vagabonds.
5:00 p.m.—Grand Opera Miniatures.
5:30 p.m.—Weed Tire Chain programme.
6:00 p.m.—True Story hour.
7:00 p.m.—Columbia Male Chorus.
7:30 p.m.—Nit Wit hour.
8:00 p.m.—California Melodies.
8:30 p.m.—Romanelli and his King Edward Orchestra from Toronto.
9:00 p.m.—Bert Lown and his Biltmore Orchestra.
9:30 p.m.—Ann Leaf at the organ.

**KJR, Seattle, Wash. (309.1m; 970k)**

10:00 a.m.—Glen Eaton, popular ballads.
10:15 a.m.—Beauty talk.
10:30 a.m.—Records.
10:45 a.m.—The Radio Boy Friends.
11:00 a.m.—Meadow Larks Orchestra.
11:30 a.m.—Julia Hayes programme.
11:45 a.m.—Professor and his Dream Girl.
12:00 noon—World Book Man; World in Review.
12:30 p.m.—Midday musicale.
1:00 p.m.—Marshall Sohl, tenor; Betty Andersen, soprano.
1:15 p.m.—Dental lecture.
1:45 p.m.—Matinee in Miniature.
2:15 p.m.—Smilin' Sam from Alabam'.
2:30 p.m.—Organ, Ivan Ditmars.
3:00 p.m.—The Musical Racketers.
3:15 p.m.—Thelma Lee, soprano.
3:45 p.m.—Jean Kaniner, baritone.
4:00 p.m.—Organ concert.
5:00 p.m.—Sports review.
5:15 p.m.—Baron Keyes' Air Castles.
5:30 p.m.—Garden talk.
8:00 p.m.—American Institute of Banking.
8:15 p.m.—Marjorie Robillard and Glen Eaton.
8:30 p.m.—The Royal Loafers.
7:00 p.m.—Gypsy programme.
7:15 p.m.—Records.
7:30 p.m.—Marshall Sohl, tenor; Betty Andersen, soprano.
8:30 p.m.—Popular melodies of yesterday.
9:00 p.m.—Montaville Flowers, lecture.
9:30 p.m.—Melodies and Memories.
10:00 p.m.—Ken Stuart's programme.
10:30 p.m.—Organ.
11:00 p.m.—Vic Meyers' orchestra.
12 to 3 a.m.—Midnight Revellers.

**KOMO, Seattle, Wash. (325.9m; 920k)**

10:00 to 11:30 a.m.—Blues Chasers.
11:45 a.m.—Farm talk.
12:00 noon—Prudence Penny talk.
12:15 to 2 p.m.—Concert orchestra.
3:00 p.m.—Teacup Philosopher.
3:15 p.m.—Concert orchestra.
3:45 p.m.—The Lost Melody.
4:00 to 4:30 p.m.—N.B.C.
4:30 p.m.—Vocal recital.
5:00 to 9:00 p.m.—N.B.C.
7:00 p.m.—Varied programme.
9:30 p.m.—Little Symphony Hour.
10:30 p.m.—News flashes.
11:00 to 12:30 a.m.—Varsity Vagabonds; organ.

**KSL, Salt Lake City, Utah (265.3m; 1130k)**

4:45 to 8:15 p.m.—N.B.C.
8:15 p.m.—Keeley Ensemble.
8:45 p.m.—Popular melodies.
9:30 p.m.—N.B.C.
10:30 p.m.—News highlights.
11:00 to 12 midnight—Midnight Hour.

**KNX, Los Angeles, Cal. (283.3m; 1050k)**

4:00 p.m.—Recorded programme.
4:30 p.m.—Musical programme.
5:15 p.m.—"Kiddie Hour."
5:40 p.m.—Curtiss Candy Co.
6:00 p.m.—Wesley Tourtelotte, organist.
6:30 p.m.—Concert ensemble.
7:00 p.m.—Frank Watanabe and Honorable Archie.
7:15 p.m.—KNX Ensemble.
8:00 p.m.—Royal Order of Optimistic Do-Nuts.
9:00 p.m.—Feature programme.
9:45 p.m.—Main event from the Hollywood Legion Stadium.
10:45 to 12 midnight—Hotel Ambassador orchestra.

**KVI, Tacoma, Wash. (394.5m; 760k)**

3:45 to 4:30 p.m.—N.B.C.
4:30 p.m.—Recordings.
9:00 p.m.—Programme from KHJ.
10:00 p.m.—Studio programme.
10:30 p.m.—Pipe Dreams.
11:00 p.m.—Val Valente's orchestra.
12:00 to 1 a.m.—RKO organ recital.

## BROADCAST BRIEFS OF THE AIR

"Harlemania," a new composition by Arthur Schutt, pianist, will be played by the composer for the first time in the Fuller programme through the N.B.C. network tomorrow evening from 5:30 to 6 o'clock. Earl Spicer, baritone, will offer two solos "To the Land of My Own Romance," and "Three for Jack." Don Voorhees conducts the orchestra, and a male quartette sings during the half hour, which is heard in the West over station KOMO.

With Mildred Johnson, contralto, and Ben Alley, tenor, assisting during their half-hour programme, the Columbia artists' recital will take to the air tomorrow morning at 11 o'clock over KVI and the Columbia Broadcasting system.

Picturesque atmosphere of the "big tôp" will enhance the microphone performance of the Gilmore Circus to be broadcast tomorrow night over KOMO and the N.B.C. network at 8:15 o'clock. Typical ballyhoo, jests, cries of refreshment vendors and the shouts and applause of the spectators will be heard.

Morton Downey, performing with Freddie Rich and his ochestra, will be heard again tomorrow afternoon in another delightful fifteen-minute programme over KVI and the Columbia network of coast-to-coast stations.

### TWO KILLED IN SMASH

SEATTLE, Jan. 14 (AP)—Mrs. Mary Anofian and Isaac Lester Lamb were killed here tonight when their automobile collided with a street car and then was hit by another automobile.


# January Sale of Women's Silk Dresses

## And Special Week-End Values in Staples

### *January Bargains in* Handbags

A special line of Genuine Leather Handbags in pouch or envelope styles, fitted with change purse and mirror. Special at, each ..... **$1.00**

Handbags of fancy grain leathers in newest styles. All reduced to clear at, each ..... **$1.69**

Handbags of genuine calfskin and morocco leathers, silk lined, with inner frame purse and mirror. Latest modes. To clear at, each ..... **$2.19**

Superior Quality Handbags of calfskin, morocco and moire silk. Underarm, pouch and vagabond styles with zipper fastening.

Regular to $5.50. Each ..... **$3.98**

Regular to $8.50. Each ..... **$5.95**

—Main Floor

### *100 Only Ruffled Curtain Sets*

Extra Special Values. A Set ..... **$1.50**

Ruffled Curtain Sets, 2¼ yards long. Ivory ground relieved by colored inserts, borders and blanket-stitched edges. Shades include rose, gold, mauve, green and blue. Complete with vallance and tie-backs. A set ..... **$1.50**

—Draperies, 2nd Floor

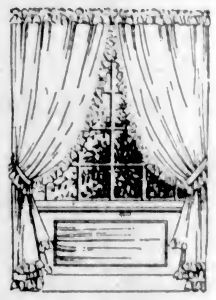

### *Women's Flannelette Pyjamas*

Pyjamas of plain white flannelette, coat style. A suit ..... **$1.50**

Flannelette Pyjamas in stripes or plain shades, in coat style or with slipover top. Small, medium and large sizes. Priced at, a suit ..... **$1.65**

Coat-Style Pyjamas of heavy striped flannelette. Small, medium and large sizes. A suit ..... **$1.95**

—Whitewear, 1st Floor

### *Big Values in Children's Sweaters*

*$1.95 and $2.50*

Coat Sweaters in blue, fawn, green or scarlet, made with V neck and pockets. Sizes 6 to 14 years. Each ..... **$1.95**

Children's Fine All-Wool Jersey Coat Sweaters with V necks and pockets. In shades of blue and fawn. Sizes 2 to 6 years. Each ..... **$2.50**

—Children's Wear, 1st Floor

### *Week-End Bargains in Staples*

#### *Comforters*

Cotton - Filled Comforters, attractively covered. Priced at, each ..... **$2.49**

Wool - Filled Comforters covered in good - grade sateen in orchid, rose, blue or gold. Finished in panel effects. Priced at, each ..... **$4.98**

Down-Filled Comforters covered in neat floral cambrics with contrasting panels of sateen. Each ..... **$6.49**

#### *Flannelette*

White Flannelette or Unbleached Canton, 28 inches wide. Per yard ..... **15¢**

Colored Striped Flannelette in a variety of colors and designs; 36 inches wide. Per yard ..... **23¢**

#### *Towels*

Heavy Linen Tea Towels at, per pair ..... **49¢**

Cotton Crash Roller Towels. Each ..... **25¢**

Pure Linen Crash or Colored Striped Turkish Roller Towels. Each, **50¢**

White Bath Towels with colored borders. Priced at, each ..... **35¢**

Fancy Jacquard Bath Towels with fancy colored borders. Each ..... **39¢**

Colored Striped Roller Towelling. Values to 55c. Per yard ..... **29¢**

#### *Linens*

Hand-Embroidered Madeira Centres, 24 inches. Each ..... **75¢**

Hemstitched Damask Tray Cloths, 18 x 27 inches. Each ..... **17¢**

Pure Irish Linen Bridge Cloths in natural color with fast-color designs. Size 36 x 36 inches. Each ..... **95¢**

Three-Piece Natural Crash Vanity Sets embroidered in fast colors. Per set, **$1.25**

#### *Blankets*

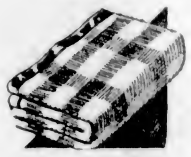

White Pure Wool Blankets.

Single bed size, a pair ..... **$7.49**
Three-quarter bed size, a pair ..... **$8.49**
Double bed size, a pair ..... **$9.45**

Silver Grey Pure Wool Blankets.

Size 60 x 80 inches, 6 lbs., a pair ..... **$6.00**
Size 64 x 84 inches, 7 lbs., a pair ..... **$7.00**
Size 68 x 86 inches, 8 lbs., a pair ..... **$8.00**
Size 74 x 96 inches, 9 lbs., a pair ..... **$9.00**

Pure Wool Blankets in plain shades of tan or blue. To clear at, each ..... **$3.98**

#### *Wash Goods*

Japanese Cotton Crepe in all popular shades. Per yard ..... **15¢**

Odd lines in Cotton Broadcloths in a variety of shades. Per yard ..... **25¢**

—Staples, Main Floor

### *A Group of Very Smart* Silk Dresses

*Values to $14.90*

Will Be Cleared Today and Saturday at

**$7.50**

The woman who has a desire for a real fashionable frock of good grade flat crepe, satin-back crepe or satin will surely find one in this bargain group that will please her. There are dresses with cowl neck, Russian tunic styles, with boleros, crepe collars and wide cuffs. Skirts flared or tiered. A variety of shades. Priced at, each ..... **$7.50**

—Mantle Dept., 1st Floor

### *Oddments in Grey Wool Blankets*

Reduced for Quick Clearance Today

Double Bed Size Blankets of grey wool. Each ..... **$2.29**

—Staple Dept., Main Floor

### *Women's High-Grade* Shoes

Regular $11.00 to $15.00 Values. On Sale Today at, a Pair ..... **$7.85**

Queen Quality and Other High-Grade Shoes in a great variety of fabrics and styles.

Satin, crepe de Chine, suede, patent, dark brown and black kid, and bronze kid. Pumps, straps, ties and Oxfords. All exceptional values, a pair, **$7.85**

—Women's Shoes, 1st Floor

### *MEN'S SWEATERS*

All-Wool Sweater Coats with V neck and two pockets; lovat and heather shades, for ..... **$1.95**

All-Wool Sweater Coats with V neck and two pockets. Assorted heather shades, for ..... **$4.95**

—Men's Furnishings, Main Floor

### *Men's Fine Shirts*

Of Broadcloth and Rayon-Stripe Materials, $2.50

Shirts with separate collars and double cuffs. Color guaranteed. A special value for ..... **$2.50**

—Men's Furnishings, Main Floor

### *GREAT SALE OF BRASSIERES AT 85c*

Dainty Brassieres of satin, plain or embroidered net, rayon, crepe de Chine, lock-knit rayon and broadcloth. All styles, including bandette, cup form and uplift. Narrow shoulder straps. Each ..... **85¢**

—Corsets, 1st Floor

### *Suits of Wool Tweeds and Worsteds*

*Values to $25.00 on Sale Today and Saturday for*

**$14.75**

In this group of Suits are styles for young men of standard models. Suits that are smart in appearance and show the effect of good tailoring. A variety of shades and patterns, including greys, blues, fancy worsteds and mixed tweeds. Each ..... **$14.75**

—Men's Clothing, Main Floor

### *Women's Cashmerette Hose*

A Special Value at a Pair ..... **50c**

Comfortable Hose that are very durable. They have widened hemmed tops and are shown in shades of grain, nude, zinc and black. Sizes 8½ to 10½. A pair ..... **50¢**

### *Pure Wool "Mercury" Hose*

A Pair ..... **$1.00**

Medium-Weight Hose with neat-fitting ankles and widened tops, three-ply heels and toes. All fashionable shades. Sizes 8½ to 10½. A pair ..... **$1.00**

—Hosiery, Main Floor

### *White Wool Combination Coveralls for Baby, $1.35*

—Babywear, 1st Floor

**DAVID SPENCER LIMITED**

Store Hours: 9 A.M. to 6 P.M.; Wednesday, 1 P.M.; Saturday, 5 P.M.—Phone: Empire 4141

### *Men's Flannelette Pyjamas*

A Big Value for $1.89

Pyjamas with kite front, silk frogs and pocket, fancy stripe patterns.

—Men's Furnishings, Main Floor